2 CENTS PAY NO MORE!

Chicago Daily Tribune

THE WORLD'S GREATEST NEWSPAPER

FINAL EDITION

VOLUME LXXXXI—NO. 126 C (REG. U. S. PAT. OFFICE: COPYRIGHT 1932 BY THE CHICAGO TRIBUNE.) THURSDAY, MAY 26, 1932—34 PAGES THIS PAPER CONSISTS OF TWO SECTIONS—SECTION ONE ** PRICE TWO CENTS IN CHICAGO AND SUBURBS ELSEWHERE THREE CENTS

MILLION IN SCHOOL 'PROFITS'

DISCUSS SALES TAX ANEW AT WHITE HOUSE

Hoover Calls Press to Aid Nation.

Washington, D. C., May 25.—(AP)—President Hoover, turning to the press of the nation, tonight discussed means of aiding the nation's economic situation and rallying public opinion in local communities behind a breaking of the legislative jam in congress.

Various opinions upon the course and effect of the conference came from the thirty-nine leading publishers or their representatives as they emerged after midnight from a three hour meeting in the President's study.

From one of those at the conference came a definite statement that the sales tax was presented as the one best means of breaking the legislative jam in which congress now finds itself, and that President Hoover himself held this view.

Others, however, disputed this and maintained that although the sales tax was mentioned among other topics there was no agreement upon it, and that the chief executive did not commit himself to its revival in the pending revenue bill.

Finds Greater House Support.

The President was quoted as saying he believed that if the sales tax ever came to a vote again in the house there would be a far larger number voting for it than at the time of its overthrow. He also was quoted as saying that Acting Chairman Crisp of the house ways and means committee would confer with him at the White House tomorrow. It was asserted that Crisp had been assured by 43 Democrats who refused to support the sales tax that they are now prepared to accept it should the senate place it in the revenue bill now being considered in that chamber.

To Clear Legislative Jam.

It was learned that an effort was initiated at an earlier meeting to rally support not only among the publishers present but throughout the press of the nation generally for a concerted move to break the legislative jam on Capitol hill.

Although no definite agreement was reached, there was definite support for an idea that not only the publishers present but the press of the nation should endeavor to rally public pressure behind an early passage of budget balancing measures.

TAX DELAY CALLED MENACE

Washington, D. C., May 25.—[Special.]—A runaway senate tonight was brought back to calmer consideration of the revenue bill by a bipartisan appeal which insisted that further delays meant real peril to the country.

The appeal was made by David A. Reed [Rep., Pa.] and Pat Harrison [Dem., Miss.]. Mr. Reed said the main thing was not the choice between methods of taxation, but the necessity of balancing the budget.

"What we do," he declared, "determines the standing of America's commercial integrity in the eyes of the world and in the pages of history."

During the last week, said Senator Reed, 127 millions in gold has been withdrawn from the United States by foreign countries "in the same spirit that frightened depositors draw out their deposits from some bank about which rumors have been circulated."

Dread Moratoriums.

He pointed out the financial straits of Austria and other Danubian states saying that they might be driven to declare moratoriums. He warned lest the United States, for want of sound courage, be driven along the same course.

"Our depositors are making a run on the bank," he said. "We can stand that run longer than our depositors think we can, but there is an end to the run we can stand.

"The process of 'withdrawal' will stop the very instant the world knows that here in this chamber we have the courage to balance our national budget, to pay as we go, to maintain our money in its present soundness."

He referred to the waiting Vandenberg amendment, to strike out the passenger car tax altogether. "No one wanted to tax automobiles, or any other commodity or enterprise, he said, but preservation of the country must go ahead of the wishes of any particular business.

Life of Nation Involved.

"It is more than the convenience of taxes," Senator Reed concluded. "It is more than a choice between this one or that one. It is a question that goes to the very life of our nation."

If the passenger car tax went out

(Continued on page 6, column 6.)

NEWS SUMMARY of The Tribune

(And Historical Scrap Book.)

Thursday, May 26, 1932.

LOCAL.

Mayor Cermak makes public report charging excess profit of $1,015,391 in construction of two schools. Page 1.

Attorney Ward Swalwell acquitted of kidnaping. Page 1.

Robber slain in gun battle when he tries to hold up policeman and girl. Page 1.

Council finance committee approves 1932 city corporate budget of $52,000,000, a reduction of $11,000,000 under 1931. Page 3.

Hoover's move for moist plank fails to change status of repeal as paramount convention issue. Page 4.

Chicago Board of Trade ousts Updike company, federal grain agency, and suspends two veteran members of board. Page 7.

Judge Fisher's special grand jury may start investigation of gambling in Cook county. Page 9.

County Assessor Jacobs indicates that mortgages won't be taxed at rate established for real estate. Page 10.

Darrow home, defends racial conditions in Hawaii; calls criticisms unjust. Page 14.

Federal prohibition agents' preference for minor cases starts an inquiry. Page 15.

Death notices, obituaries. Page 18.

News of society. Page 19.

DOMESTIC.

Mayor Walker testifies to $246,692 profit without investment in joint stock account. Page 1.

Gov. Ritchie rejects as "folly" some of the relief proposals made in "high places." Page 6.

Bank robbers kidnap cashier's family and guest; get $12,000. Page 7.

Bonus army at Washington, Ind., where it will be supplied with trucks for rides through Indiana. Page 14.

State urged to confine expensive road building to grade separations, widening and city pavements. Page 14.

WASHINGTON.

Sales tax to balance nation's budget discussed anew at White House; Hoover asks press to aid. Page 1.

Drys prepare to descend upon Hoover following report he will approve moist platform. Page 4.

Senate rejects chance to legalize beer and by a tax upon it erase 375 millions from tax bill. Page 6.

Scramble opens to get in on federal relief billions as Wagner files new bill for 2 billion 300 millions. Page 6.

FOREIGN.

Eight deputies injured as Hitlerites and communists battle in Prussian diet hall. Page 1.

Bill to abolish oath called "piracy" in Irish senate. Page 15.

Britain insists she has made no agreement to resume payment of war debt to United States. Page 16.

British church court is shown photograph of rector with nude girl. Page 16.

TRIBUNE man tells of life in New Zealand's "relief camps" for unemployed. Page 17.

Admiral Makoto Saito forms new Japanese cabinet composed of members of both parties. Page 17.

Cuba orders former President Menocal exiled to U. S. Page 17.

SPORTS.

Grimes shuts out former Cardinal mates, 3 to 0. Page 23.

Britons wreck America's hope of golf title. Page 23.

Who's afraid of Tigers? Sox out to beat 'em twice today. Page 23.

Hurrahski! Russians drop plows for tennis racquets. Page 23.

Harmeson gets Carideo's place as Purdue coach. Page 25.

Klein's 80 wins low gross in 40 and 8 golf. Page 25.

Pari-Mutuel wins Belmont Park feature. Page 26.

Horses observe Chicago day at Washington Park. Page 26.

EDITORIALS.

The Hoover-Smith Debate; A Texas Blow-Up; Justice to Veterans; Criminals and Reformatories. Page 12.

FINANCE AND COMMERCE.

Stocks continue downward course in Wall street. Page 27.

Secretary Mills confers with Chicago trade leaders on methods to revive business. Page 27.

Young group in New York to lend first to help home owners in that state. Page 27.

Gold exports of a day equad $20,420,600. Page 27.

Scrutator tells that John Bull's I. O. U. is security that postal savings depositors of Britain get. Page 27.

Protective committee is formed for common stock of Middle West Utilities. Page 27.

Hog prices decline; tone in cattle market is stronger. Page 30.

Hessian fly and other reports help price of wheat. Page 30.

Want Ad index. Page 30.

Average net paid circulation of THE CHICAGO TRIBUNE April, 1932

DAILY *in excess of* 815,000

CERMAK RAKES BOARD FOR HIGH BUILDING COSTS

Myers' Re-Election Brings Charges.

BY OSCAR HEWITT.

(Picture on back page.)

Six holdover trustees reelected Lewis E. Myers president of the board of education yesterday afternoon.

"This solid six reelected Myers to protect themselves," commented Mayor Cermak. "That was their purpose."

Following this, the mayor gave out a report of an investigation of two junior high schools, in the construction of which, he charged, there was an "excess profit of $1,015,391."

Investigating for a Year.

"Those are some of the 33 cent a cubic foot schools that the former city administration said it built," added the mayor, "and the solid six holdover trustees from that administration desire to protect themselves. They know that my advisory committee has been investigating the cost of schools for a year. This is the first shot, but not the hottest. These solid six trustees want to go on spending whether they have the money or not. The Lord help the teachers with that old gang still running the schools."

The six who voted for Myers were Myers himself, Joseph P. Savage, James A. Hemingway, John A. English, H. Wallace Caldwell, and Carter Blatchford.

"Blatchford came to me voluntarily," said Mayor Cermak, "and said that the trustees I had appointed had the interests of the school pupils at heart and he desired to go along with them. He said he would vote to defer the election, then—in political parlance—he double crossed me."

The mayor's charge of $1,015,391 "waste, extravagance, excess profits, or whatever it was"—to use the mayor's words—was easily the sensation of a busy day in school affairs. Especially so, since he asserted he will make other and more startling disclosures.

Compares Two Schools.

The one last night compared the cost of the Wright Junior High school at 3400 North Austin avenue with the Proviso school in Maywood, which is approximately the same size. The investigation was made by a corps of architects, engineers, and contractors. The Wright school cost $1,645,341 and the Maywood school $1,033,744. The Wright school contains 3,351,000 cubic feet and the Maywood school 3,234,900 cubic feet.

Another comparison submitted by the mayor is between Kelvyn Park Junior high school at 4343 Wrightwood avenue and another school outside the city. The Kelvyn Park school cost $809,778, while the school outside of the city cost $405,984. The cubic contents of the Kelvyn Park school are 1,619,000 as compared to 1,528,749 for the outside school.

Switching back to the comparison of the Wright and Maywood schools the experts said the Maywood school "is a fine example of architecture from the viewpoint of utility, good building construction, the proper use of materials and restraint from lavish expenditure"; of the Wright school, the experts simply said "It is well constructed."

Libraries Contrast.

Another striking contrast presented by the experts relates to the school libraries. Regarding the Maywood school they reported: "There is a large two story library with balcony." Relative to the Wright school the report says: "There is a library little larger than a classroom."

The investigators also reported that the cafeteria and serving room of the Maywood school are "well ventilated and attractive," but the service rooms of the Wright school failed to draw such commendation.

Some of the examples of where money was "wasted or excess profits made" on the Chicago school are contained in a comparison of the costs of various items as shown in the following table:

Kind of work—	Wright school.	Maywood school.
Masonry and carpentry	$835,000	$414,198
Plastering	100,536	54,929
Painting	31,834	13,720
Glass	24,797	5,779
Heating	264,729	138,030
Plumbing	91,482	59,911
Electric wiring	130,018	29,875
Ash conveyor	7,707	3,500
Lighting fixtures	11,728	7,820
Terrazzo work	147,444	104,298

The architects and engineers described the Kelvyn Park school as an addition to an old building," and of inferior quality." The report continues:

"The corridors are plastered to a Burke stone base. The corridor floors

(Continued on page 8, column 2.)

Stock Deals Net Walker $246,600

TRADING KING LOG FOR KING STORK

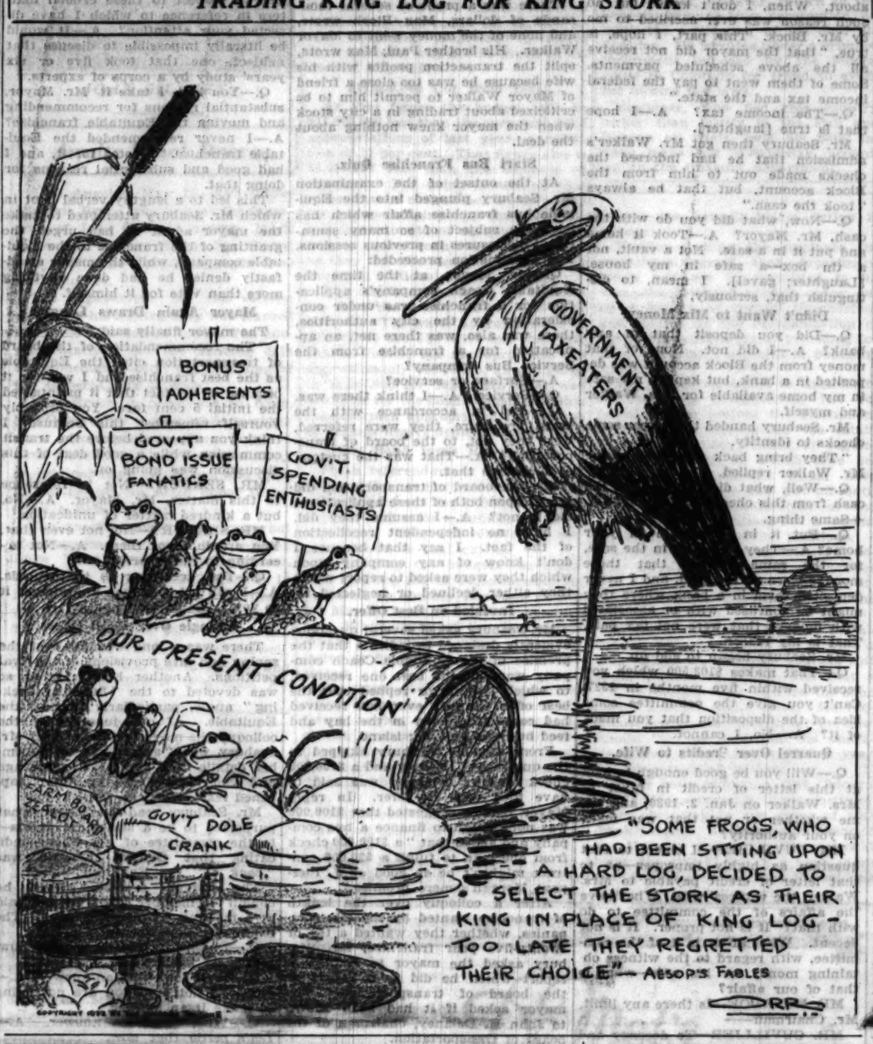
BONUS ADHERENTS
GOV'T BOND ISSUE FANATICS
GOV'T SPENDING ENTHUSIASTS
GOVERNMENT TAX EATERS
"OUR PRESENT CONDITION"
FARM BOARD
GOV'T DOLE
CRANK
"SOME FROGS, WHO HAD BEEN SITTING UPON A HARD LOG, DECIDED TO SELECT THE STORK AS THEIR KING IN PLACE OF KING LOG - TOO LATE THEY REGRETTED THEIR CHOICE"—AESOP'S FABLES
ORR

Jurors Acquit Swalwell in Kidnap Trial

(Picture on back page.)

Attorney Ward Swalwell was found not guilty of the kidnaping of Dr. Max Gecht and his wife by a jury last night. The verdict was returned in Judge Philip Sullivan's Criminal court after the jurors had deliberated four hours.

The defendant, who had nervously paced the corridors of the Criminal courts building during the debate of the jurors, appeared almost hysterical as the verdict was read. Just before the jurors came in, he told his attorney, Public Defender Wilbert Crowley, that he half expected the electric chair.

Weeps as Verdict Is Read.

When the clerk read the verdict, Swalwell jumped from his seat. He threw his arms around Attorney Crowley and wept. When the jurors were discharged, he went among them, tears in his eyes, wringing their hands.

"I'm all excited," he told them. "You know, my mind hasn't been what it should be. That was the reason I didn't take the stand."

Swalwell's failure to testify in his own behalf and the resting of the defense without putting on a single witness was a surprise move in the trial yesterday. It was regarded as a skillful stroke by Public Defender Crowley, who thus closed the case without permitting the state to introduce any rebuttal testimony which might have been damaging. Swalwell was formerly an assistant state's attorney.

Acquitted on Fourth Ballot.

The jurors retired at 3:30 o'clock in the afternoon, after closing arguments were finished. They took four ballots, standing eight to two for acquittal on the first ballot, with two jurors not voting. Nine voted for acquittal on the second and third ballots and all agreed on a verdict of not guilty on the fourth ballot which was taken at 8 p. m.

The verdict was not read until 9:15 p. m. because there was a delay in reaching Judge Sullivan.

The jurors were reluctant to discuss their verdict, but one of them said that the state had not done more than point the finger of suspicion at Swalwell.

Four verdict forms were presented to the jury—one providing for acquittal, one for the death penalty, one for life imprisonment, and the fourth for a prison term of not less than five years.

"I can't say any more than what I said the night I was arrested," said Swalwell. "And that was that I acted merely as a friend of Dr. Gecht in negotiating with the kidnapers."

Pair to Be Sentenced Today.

Judge Sullivan this morning will sentence John Pingera and William Thomas, two of the kidnaping gang, who pleaded guilty after the trial started. Edward Finnen, another of those indicted, was freed by a directed verdict of not guilty at the close of the state's case.

The other two members of the gang trapped last January were Gus Sanger and Neil Montague. Montague escaped from the county jail. Sanger turned state's evidence before the grand jury and was not placed on trial. In his closing argument, Attorney Crowley stressed the fact that Sanger had not been prosecuted.

Dr. Gecht and his pretty blond wife were kidnaped last Dec. 10. The physician was released and paid $2,000 ransom for the release of his wife. The gangsters were trapped later because Sanger, infatuated with Mrs. Gecht, made a date to meet her, she kept the date, accompanied by detectives, who arrested Sanger.

MAYOR PROFITS THOUGH HE MADE NO INVESTMENT

Seabury Quiz Brings a Near Riot.

BY TOM PETTEY.

[Chicago Tribune Press Service.]

(Picture on back page.)

New York, May 25.—[Special.]—Mayor James J. Walker fought for his political life today in one of the most turbulent and disorderly public hearings ever held in a courtroom.

In a duel with the white haired, calm Samuel Seabury, the dapper little mayor had a crowded, rowdy audience cheering him on to wisecrack after wisecrack despite the mountain of damaging evidence that piled up as the hours passed and which Mr. Walker had a minimum of success in explaining away.

The mayor's first day before the Hofstadter legislative committee investigating New York City affairs was more like circus day in a county seat town than a dignified court proceeding. It was a big show—one of the town's most extraordinary spectacles.

What Hearing Revealed.

Nevertheless, before Mr. Walker stepped down from the witness chair for a night's rest, these outstanding developments had been introduced and partly sifted:

1. The story of an adventure into high finance with Paul Block, the newspaper publisher, in which Mayor Walker made a profit of $246,892 in Wall street without putting up a penny. Nothing, it was testified, was said about covering losses because there never were any losses to be covered.

Mr. Walker made no attempt to explain the significance of his gifts from Mr. Block and left the idea that they were the result of "beneficence." Mr. Block at the time of the joint trading account with the mayor was heavily interested in a company seeking to sell titles to contractors building city subways.

Mysterious Letters of Credit.

2. The marking for identification of a number of mysterious and unexplained letters of credit issued to Mayor and Mrs. Walker. The marked exhibits in this instance were not introduced as evidence, the decision coming after long argument among members of the committee on the right to go into Mayor Walker's private and family life.

3. The fact that Mayor Walker's joint account with Mr. Block was frowned upon by federal income tax agents although the taxes were paid and that the trading account was later changed on the books of the brokerage firm of Baruch & Co. to the name of Paul and Max Block, Max being a brother.

$25,000 Every Few Weeks.

4. The revelation by Mayor Walker that he was being paid out of the trading fund at the rate of $25,000 every few weeks during 1927, 1928 and 1929 and that he was taking his money in cash and putting it in a safe in his home for "spending money for himself and Mrs. Walker."

5. The inability of Mr. Walker to explain why one of the Equitable Coach company's backers should have paid a $3,000 overdraft Walker made on a letter of credit in Paris in 1927.

Explains Letter of Credit.

6. The explanation by the mayor of a $10,000 letter of credit which he took to Europe to pay for "the party's personal expenditures" on a junket financed by Rodman Wanamaker. The mayor said every one—or almost every one—in the party contributed to the $10,000 pool and that it "just happened to be issued by the Equitable Trust company." He said he took $3,000 in cash from a safe in his home and turned it over to Senator John A. Hastings as his, the mayor's, share in the fund. He admitted that he drew an overdraft, but could not explain why it was paid by J. Allen Smith, backer of the Equitable Coach company, months later.

7. The accusation by the mayor that Mr. Seabury had been an agent of the traction interests and an intimation that Seabury was facing "a couple of lawsuits growing out of his traction company service."

It's Walker's Show.

There were many times during the long day in the crowded room when the mayor simulated wrath. There were other times when he was sincere in his anger. It was Walker's show

Gunman Slain as He Tries to Rob Policeman

One of three robbers was shot and killed early this morning in a revolver battle with Policeman John F. Kelly during an attempt to rob Kelly and his fiancée, Miss Helen Illanich, 26 years old, in 85th street near Bennett avenue. The two other robbers escaped.

Kelly, who is assigned to the East Side station, and Miss Illanich, who is employed in the office of the board of assessors, were sitting in his automobile near her home at 8503 Bennett avenue when the bandit trio drove up in a stolen car. They stopped in the middle of the street.

Policeman Opens Fire.

One man alighted and advanced toward the policeman and Miss Illanich with a pistol in his hand. As he uttered the command to "stick them up" Kelly opened fire. The bandit fired back, sending six bullets at Kelly. Three of them penetrated the window six inches behind the policeman.

Kelly's fourth bullet struck the bandit in the heart, dropping him dead to the street. As the shooting started the robber's confederates fled on foot. Cards in the slain gunman's pockets bore the name Earl J. Strauss, 5839 South Kilbourn avenue. He was about 26 years old.

Tells of Theft of Auto.

The automobile abandoned by the fugitive robbers was stolen at 9 o'clock last night from William Beagle, a salesman for the Becker Motor company, 3439 West 63d street. He identified the slain bandit as the man who, with another, stole the car. Beagle said that he picked up a youth at 63d street and Albany avenue, and at the latter's request drove to 59th and Mozart streets. There the robber who was later killed emerged from an alley, forced Beagle out of the car, and drove away with his friend.

Hits Auto of Chief Allman; Captured in Loop Chase

Mack Billingslea, a Negro living at 6503 Langley avenue, smashed the fender of a sedan while driving in the loop last night and sped away after the accident. The driver of the sedan was Police Commissioner Allman. Catching Billingslea at Clark and Madison streets after a block's chase, the commissioner reprimanded him for driving away and then signed a complaint charging reckless driving. Billingslea will be arraigned in the Speeders' court today.

STORM BREAKS HEAT; SHOWERS TODAY FORECAST

A rainstorm accompanied by considerable lightning swept the city last night, particularly the south side, felling power wires and even trees, and flooding basements. The rain, unofficially estimated at 1 inch, was part of a general downpour in the west and north and was welcomed by farmers and city gardeners as an end to a spring drought.

Thundershowers will hit Chicago this afternoon and tonight, according to J. R. Lloyd, government forecaster. This afternoon will be cool and this evening much cooler, he said.

Last night's rain broke the warm spell which at 7 o'clock registered 83 degrees, the day's maximum. The temperature had dropped to 67 degrees at 9 o'clock and at midnight it was 66. The rain flooded dozens of basements, including that of the Grand Crossing police station. The flag pole on the closed Bain bank at 6753 Stony Island avenue was splintered by lightning. Mrs. Clara Lagger, 60 years old, and her daughter, Arbutus, 16, of 600 West 61st street, were slightly injured when they stepped against a fallen electric wire and were struck to the pavement at 61st and Wallace streets.

THE WEATHER

THURSDAY, MAY 26, 1932.

Sunrise, 5:20; sunset, 8:14. Moon rises 2:08 a. m. Friday. Mars, Mercury, and Saturn are morning stars. Venus and Jupiter are evening stars.

Chicago and vicinity—Occasional thundershowers Thursday and Thursday night, clearing Friday; cooler; moderate winds Thursday, mostly southerly.

Illinois — Occasional thundershowers Thursday and Friday, except generally fair northwest portion Friday; cooler.

TRIBUNE BAROMETER.

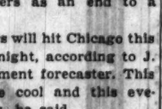

TEMPERATURES IN CHICAGO

MAXIMUM, 6 P. M. 83
MINIMUM, 2 A. M. 64

3 a. m.	68	Noon	70	8 p. m.	78
4 a. m.	72	1 p. m.	76	9 p. m.	67
5 a. m.	73	2 p. m.	80	10 p. m.	67
6 a. m.	70	3 p. m.	81	Unofficial—	
7 a. m.	68	4 p. m.	80	11 p. m.	66
8 a. m.	68	5 p. m.	82	Midnight	66
9 a. m.	68	6 p. m.	83	1 a. m.	65
10 a. m.	66	7 p. m.	83	2 a. m.	64
11 a. m.	67				

Precipitation, .06 of an inch; deficiency since Jan. 1, 3.07 inches; deficiency for May, .71 inch.

For 24 hours ended 8 p. m. May 25: Mean temperature, 74; normal, 61. Excess since Jan. 1, 448 degrees; excess for May, 74 degrees.

Barometer—8 a. m., 29.98; 8 p. m., 29.84. Highest wind velocity, 20 miles an hour from southwest at 3:19 p. m.

[Official weather table on page 16.]

8 Injured in Wild Fight in Prussian Diet

BY SIGRID SCHULTZ.

[Chicago Tribune Press Service.]

BERLIN, May 25.—More than 200 National Socialists and communists converted the Prussian parliamentary chamber into a bloody battleground today in the fiercest hand to hand fighting in the history of German parliaments. Eight deputies were injured, several of them seriously.

Chairs and ink stands hurtled from Hitlerite to communist and back again with painful effectiveness. A few knives flashed. Those who found no furniture or other objects at hand flailed about with fists.

After about fifteen minutes the fracas ended with the reds, who were outnumbered 57 to 162, ejected bodily, the Hitlerites triumphantly singing their battle song, and the legislative hall a wreck.

Furnishings Ruined.

Heavy, ornate oak table legs were splintered. The furnishings were ruined, while the profuse bloodshed had affected rugs all the way from the hall to the emergency treatment ward. Two deputies were borne out unconscious. One was Deputy Juergenson, a Socialist non-combatant, who had taken a nasty cut on his face.

The carnage started after votes for president and vice president of the diet had been taken. Hans Kerrl, National Socialist, was elected president, 262 to 157, and Ernst Wittmaack, Socialist, was named vice president.

Shortly thereafter Wilhelm Pieck, a communist, shouted out:

"There are murderers on the Nazi benches."

War Begins.

Then the war began. After a truce had been effected, one of the injured communists reëntered the chamber, shook his bandaged head and shouted:

"Twenty against one. You dogs. You'll pay for this!"

Both factions asked the committee of elders to forego a police investigation of the fight. Socialists and Centrists, however, insisted on an investigation since a prominent member of the Socialist party, who had nothing to do with the fight, was seriously injured. A communist girl deputy and a parliamentary stenographer were also among the casualties. The elders took no action, however.

The diet was adjourned until June 1 to enable the parties to negotiate for the nomination of a premier. If the Hitlerites succeed in winning this post they will be the masters of Prussia, the largest of all German states.

HAVE YOU A VACANT GARAGE?

The ordinance prohibiting all-night street parking means that thousands of auto owners now are looking for garage space. If you have parking space of any kind to rent, now is the time to place a low-cost want ad in the Tribune Garage-for-Rent column. If your name is in the phone book you can charge your want ad in the Tribune. Call Superior 0100—Ad-taker.

MAYOR WALKER PROFITS $246,600 WITHOUT INVESTMENT IN STOCK ACCOUNT

from a spectator viewpoint most of the time and the doughty, although badly worried, executive got in about three words for Mr. Seabury's one.

The mayor, once he had overcome early nervousness, kept the courtroom in a shrieking uproar by barbed repartee, bobbing of his head, lifted eyebrows, asides to the committee, shrugging of shoulders, simulated mock awe and terror, pounding of the arm of his chair, glaring exhibitions, finger pointing and wagging.

Dozen Talk at Once.

The mayor, however, did not do all the talking. There were minutes when a dozen or more were shouting questions and answering them all at once—some of the interrogators arising from their seats in the audience. One strong lunged spectator threw the room into an uproar by shouting hysterically:

"How do you like it, Sam; how do you like it? You can't take it, Sam, but Jimmy can."

There was a second major disturbance in the afternoon which for a time threatened to break up the proceedings. The hecklers of Mr. Seabury and Mr. Walker were red hot, the courtroom atmosphere was even hotter. The mayor leaned forward in his chair, stuck out his chin, waved a finger threateningly in the astonished Mr. Seabury's face and shouted:

"I want to know if you are trying to prove I accepted a bribe?"

"The subject matter is exceedingly suspicious——" began Mr. Seabury when the room began to echo to sounds of mixed cheering and hissing. After every one had become breathless the noise ceased and Mr. Seabury resumed:

"I think I ought to be permitted to question this witness regardless of the Tammany demonstrations."

"I'd like to discuss that remark about Tammany demonstrations," shouted the mayor and the roar of the crowd began anew. The calling of a ten minute recess saved the hearing from complete disruption.

Room Like Picnic Ground.

Earlier in the hearing court attendants had managed to keep a semblance of order, but the noon recess proved their undoing. Every one remained in the vicinity of the room and most of the crowd ate their lunch and drank soda pop with the same abandon they would at a carnival. When the hearing was resumed two persons occupied each seat formerly occupied by one, windows were filled and discarded bits of luncheon littered the floor until it resembled a picnic ground.

Outside several thousand struggled with police to get inside the building.

Large, important looking gold and silver police badges blossomed on blue serge clad civilians and the courtroom was more than seventy-five per cent Tammany. It would have been virtually impossible to have cleared the courtroom even had such threats been put to the test.

Take Up Joint Stock Account.

The financial partnership between Mr. Walker and Mr. Block occupied the closing hour of the hearing. It began calmly enough, gradually growing more heated until it developed into a wrangle over letters of credit issued to the mayor's wife.

"Mr. Mayor, between Feb. 10, 1927, and Aug. 5, 1929, was there a joint account opened between Paul Block and yourself?" Mr. Seabury began the questioning.

MR. WALKER—There was a joint account, but I don't recall the date.

Q.—And was that account initially in Paul Block's name and your own name, and subsequently changed from that to a joint account in the name of Paul Block and Max Block? A.—I don't know of that of my own knowledge, but Mr. Block has told me.

Q.—At whose request was this account opened? A.—Upon nobody's request, but upon his own determination.

No Investment, All Profits.

Q.—Did you personally make any deposits to the credit of that account? A.—Nobody made any deposit to the credit of that account.

Q.—Well, it must have been started some way. Was it started by any stock or cash put up my you? A.—It was not. It was started upon Mr. Block's splendid credit and reputation, without any deposit.

Q.—Did you agree to stand any of the loss that might arise in the course of trading in that account? A.—I was ready to.

Q.—Did you have any agreement to that effect? A.—Mr. Block made no agreement about the matter.

Q.—Don't you know that it was the understanding that you should not so contribute? A.—There was no understanding that I should not. The subject was never discussed.

JOINT STOCK ACCOUNT PAID WALKER PROFITS MORE THAN 2 YEARS

New York, May 25.—[Special.]—The following amounts were paid to Mayor Walker as his share of the profits accruing from his joint trading account with Paul Block, in which the mayor did not invest:

March 9, 1927	$ 27,000.00
April 2, 1927	25,500.00
June 9, 1927	25,000.00
June 15, 1927	25,000.00
March 9, 1928	15,500.00
April 11, 1928	7,534.67
June 15, 1928	15,500.00
Sept. 11, 1928	15,000.00
Nov. 28, 1928	25,000.00
Dec. 20, 1928	15,110.34
Feb. 1, 1929	7,500.00
March 1, 1929	7,500.00
Aug. 2, 1929	25,027.75
Total	$246,672.76

Q.—Did you have any discussion with Mr. Block as to the manner in which the account should be handled? A.—There was no understanding, but a method developed.

Q.—What was the method that developed? A.—By Mr. Block's determination. When he drew any money from that account he drew a similar amount for me and gave it to me. When, on a couple of occasions, I can't say how many, upon his inquiry whether I needed any money, if the reply was in the affirmative he drew the amount and drew a similar amount for himself, so he told me, to keep the account even and balanced.

Q.—As a matter of fact, did you make requests for withdrawals from that account before any profits had yet accrued? A.—I think there was always profit in it.

Q.—But beyond the amount of the profit? A.—Never beyond the amount of the profit.

Q.—I hand you a memorandum, furnished to us by Mr. Max Block, being his communication to Mr. Paul Block. Would you be good enough to look at it and read it, and tell us whether or not the facts in it, so far as you know, are correct? A.—Shall I read it aloud?

Mr. Seabury—No, read it to yourself.

Reads History of Account.

Mr. Seabury—Mr. Schurman, will you please read the exhibit for me?

Mr. Schurman—To P. B., which is Paul Block, from M. Block, which is Max Block: "On Feb. 10, 1927, you opened a joint account for yourself and Mayor Walker with S. W. Baruch & Co. On that date you bought for this joint account 1,000 shares of Lackawanna Railroad and 1,000 shares of General Motors. From that time on you continued buying and selling on this joint account until Aug. 6, 1929, when the last securities were sold and the account closed."

The list of withdrawals in Mr. Walker's favor were covered in the letter, which continued:

"Your ledger, of course, contains a complete list of all transactions which were made for this joint account.

"The account was opened in the name of 'Paul Block and J. J. Walker.'

Advised Joint Account Unwise.

"Some time after the account had been opened [I do not recollect whether it was late in 1927 or very early in 1928] an agent of the income tax department named Herskowitz called to examine your income tax return for 1925 or 1926. In going through your ledger he saw the ledger sheet marked 'Paul Block and J. J. Walker, joint account.'

"He commented upon it, saying that he believed it unwise to carry an account with which the mayor's name was connected, because, while he could see that there was nothing discreditable about such transactions some people might suspect ulterior motives, and he would advise that instead of having the mayor appear as one of the two parties of this joint account it would be better to substitute another name.

"I requested S. W. Baruch & Co. to change the name of the account so as to have it 'Paul Bock and Max Block, joint account,' and I caused the same change to be made on your ledger.

Profits Paid Income Tax.

"The mayor did not receive all of the above scheduled payments. Some of the money drawn in 1928 went to pay the state and federal income taxes on the profits [all of which profits were included in my income tax return.]

"This has been fully explained to the treasury department which has investigated the matter thoroughly and has found that all taxes due to the government have been paid.

"In addition to the money drawn by Mayor Walker on profits from the stock transactions you loaned him some money in November, 1928 [$5,200 and $25,000], all of which was paid back in 1929.—M. B."

Mayor Kept No Records.

A.—The dates and the amounts, I don't know. I assume that if Mr. Max Block says they are correct they are.

Q.—I want to know whether the substance of that is correct?

A.—I kept no independent record of the amounts and no books or papers about it. That his ledger contains a complete list of all the transactions I don't know, but I assume that is so, especially if Mr. Max Block says so. The conversation or the suggestion made by the internal revenue collector, I know nothing about, and never heard of it before, but again, if Mr. Block says that conversation took place, it must have. The fact that the names were changed, I heard about. When, I don't know, but no such reason was ever ascribed to me by Mr. Block. This part, I hope, is true, "that the mayor did not receive all the above scheduled payments. Some of them went to pay the federal income tax and the state."

Q.—The income tax? A.—I hope that is true [laughter].

Mr. Seabury then got Mr. Walker's admission that he had indorsed the checks made out to him from the Block account, but that he always "took the cash."

Q.—Now, what did you do with the cash, Mr. Mayor? A.—Took it home and put it in a safe. Not a vault, not a tin box—a safe in my house. [Laughter; gavel]. I mean, to distinguish that, seriously.

Didn't Want to Mix Money.

Q.—Did you deposit that in any bank? A.—I did not. None of that money from the Block account was deposited in a bank, but kept in my safe in my home available for Mrs. Walker and myself.

Mr. Seabury handed the mayor some checks to identify.

"They bring back fond memories," Mr. Walker replied.

Q.—Well, what did you do with the cash from this check, Mr. Mayor? A.—Same thing.

Q.—Put it in your safe in your home? A.—They were put in the safe, for the same reason, that these moneys were all tax paid, and I never deposited them in a bank where they might be confused with or associated with moneys that were not tax paid. That is my reason.

Mr. Seabury began to add up.

Q.—That makes $102,500 which you received within five months in 1927. Can't you give the committee some idea of the disposition that you made of it? A.—No, I cannot.

Quarrel Over Credits to Wife.

Q.—Will you be good enough to look at this letter of credit in favor of Mrs. Walker on Jan. 2, 1930, and tell me whether or not that was made on your authority?

MR. CUVILLIER—I object to that question as highly improper—as to that letter of credit payable to Mrs. Walker, the witness' wife. What have the affairs of the committee to do with that? It is not proper. It is not decent. What affair is it of the committee, with regard to the witness obtaining money for his wife—what is that of our affair?

MR. McNABOE—Is there any limit, Mr. Chairman——

MR. CUVILLIER—To decency and courtesy and respect?

MR. McNABOE—Any limit to prying into persons' private affairs? Haven't we struck the limit yet, after fourteen months of this kind of work? Is there no sense of decency in the members of this committee?

MR. SEABURY—Can't we proceed free from insults by the learned Senator McNaboe?

MR. McNABOE—Objection is not always insult.

Letters of Credit Enter.

It was here that the "mystery letters of credit" were introduced.

THE CHAIRMAN—Please mark those papers relating to the same matter as one exhibit.

Q.—Will you be good enough to look at those papers [hands to witness] and tell me whether or not they represent a letter of credit and increases that were authorized by you? Please just say yes or no to that question. A.—They were not authorized by me.

Q.—They are payable, however, are they not, to the same person to whom the check for $7,500 was paid from the Paul Block account which you authorized? A.—Evidently.

MR. SEABURY—I ask that it be noted upon them, without my offering them in evidence, that the witness identifies the papers that are handed to him, although they have already been marked.

Q.—Do you know whether the letters of credit referred to therein were arranged for by Russell T. Sherwood? A.—I don't know.

Q.—And you made the same answers, I take it, to any increase that may have been made to that letter? A.—The same answer.

Traction Deals Excite Mayor.

Another clash occurred when Mr. Seabury mentioned several deals made by the Block-Walker partnership in Interborough Rapid Transit and Brooklyn Rapid Transit stocks, both city controlled traction companies.

The mayor grew excited and demanded that a letter from Max Block to the legislative committee be read aloud. The letter was read and in it Max Block said in substance that as soon as he "discovered the fund was being used to trade in traction stocks" he ordered the stocks sold.

There was a profit of several thousands of dollars, Max Block wrote, and none of the money went to Mayor Walker. His brother Paul, Max wrote, split the transaction profits with his wife because he was too close a friend of Mayor Walker to permit him to be criticized about trading in a city stock when the mayor knew nothing about the deal.

Start Bus Franchise Quiz.

At the outset of the examination Mr. Seabury plunged into the Equitable bus franchise affair which has been the subject of so many sensational disclosures in previous sessions. The examination proceeded:

Q.—Mr. Mayor, at the time the Equitable Coach company's application for a franchise was under consideration by the city authorities, there was also, was there not, an application for a franchise from the Service Bus company?

A.—Surface or service?

Q.—Service. A.—I think there was.

Q.—And in accordance with the usual procedure, they were referred, were they not, to the board of transportation? A.—That was the custom, so I assume that.

Q.—The board of transportation did report upon both of these applications, did it not? A.—I assume they did. I have no independent recollection of the fact. I say that because I don't know of any company upon which they were asked to report which they either declined or neglected to.

Invested on Best Offer.

Mr. Seabury asked several questions evidently designed to indicate that the promise of the Equitable Coach company was not the best one received, to which the mayor replied that the best offer the city ever had received had come from men in the bay and feed business on Long island.

From this Mr. Seabury skipped to the question of security and a $100,000 check another company was said to have filed with its offer. In reply Mayor Walker suggested that $100,000 was not enough to finance a bus company and added that "a $100,000 check from one man to fulfill a $20,000 contract mightn't be as good as J. Pierpont Morgan's mere promise."

After a colloquy over the length of franchise wanted by the bus companies, whether they wanted a ten or twenty-five year franchise, Mr. Seabury asked the mayor to identify a report which he did as a report of the board of transportation. The mayor asked if it had been shown to John H. Delaney, chairman of the board of transportation.

Q.—Generally speaking, you relied largely on his judgment in these franchise matters? A.—Not only relied upon it, but was very glad to get it.

Q.—But you did rely upon it. A.—Largely, yes.

At this point Assemblyman Irwin Steingut, Democrat, interposed, somewhat triumphantly, to declare that the Service Bus company had wanted a twenty-five year franchise.

"I thought so," remarked the mayor. "You were asking me technical questions six years old," he added—to his inquisitor.

Assemblyman Steingut asked to have Commissioner Delaney called.

"It wouldn't be a bad idea if you want to know the facts," supplemented Mayor Walker.

Mr. Seabury proceeded to question the mayor about the returns promised in the franchise applications of the Equitable and Service companies. Mayor Walker said he could not recall any of the details because the two companies had not been considered separately but only in comparison with other applicants—"sixty-nine or sixty-six, or whatever number it was."

Calls Question Impossible.

Q.—Well, now, what was the advantage of the Equitable over the Service Bus in respect to these crucial matters in reference to which I have directed your attention? A.—It would be literally impossible to discuss that subject, one that took five or six years' study by a corps of experts.

Q.—You had, I take it Mr. Mayor, substantial reasons for recommending and moving the Equitable franchise? A.—I never recommended the Equitable franchise. I voted for it, and I had good and substantial reasons for doing that.

This led to a lengthy verbal bout in which Mr. Seabury attempted to make the mayor admit he had urged the granting of the franchise to the Equitable company, while the mayor steadfastly denied he had done anything more than vote for it himself.

Mayor Again Draws Laughs.

The mayor finally said:

"The recommendation of the board of transportation cited the Equitable as the best franchise and I was for it because of the fact that it maintained the initial 5 cent fare. You probably yourself remember this because I think you appeared before the transit commission while a good deal of this discussion was going on.

MR. SEABURY—Not in reference to this matter, Mr. Mayor. A.—No, but a kindred matter of unification.

MR. SEABURY—No, not even that. You are in error there. A.—Not according to the records.

Q.—Yes, according to the records. A.—I will get you that and submit it to you. [Laughter, gavel.]

Wrangle Over Rival Offers.

There was a long wrangle over the zoning and fare provisions of the rival petitions. Another half hour or so was devoted to the "financial backing" angle, particularly that of the Equitable. At one juncture of the colloquy the mayor protested that Mr. Seabury was "asking me to remember details of a report six years ago and you can't agree on what happened last week, can you?"

Mr. Seabury read the mayor what purported to be a statement of his—to the committee of the whole—indicating that General Electric was "back of" the Equitable.

The mayor protested that he couldn't remember what he had said at a meeting "two weeks ago." The examination proceeded:

Q.—Doesn't that—— A.—Now, please let me answer.

Q.—Well, isn't that an answer? A.—No, it is not, and you are not going to make it an answer.

Q.—Well, it is an answer. A.—Let's settle that now.

Q.—That's an answer. A.—Never mind, I have been through all this. Remember, I am still the mayor of the City of New York. (Applause.)

Q.—I recognize that, but you are also a witness here. A.—That's correct, thanks to you.

Q.—And as such propose to testify to facts. A.—And I am going to.

Q.—Now, my question—— A.—But you are not going to testify.

Q.—My question is whether you made that statement. A.—My answer is that I don't know, but I will get around to it. You don't need to worry about whether I am going to meet questions or not. I am not going to meet them in your distorted way. Now, that was a meeting on what date?

Exchange Grows Heated.

Q.—March 4, 1929. A.—All right. Now, you ask me what I said about a matter, one matter on a calendar where there were probably five hundred other matters—

Mr. Seabury interpolated an exasperated "O," and the mayor continued: "Never mind that. Don't you dismiss it in that way. All you are interested in is one thing. I am interested in the people of this city."

Q.—O, I know how philanthropic you are. A.—You bet you know and you have evidence of that.

The colloquy reached a heated stage when the mayor started to tell about "propagandists who were trying to destroy" something which Mr. Seabury prevented him from naming by cutting in with "Never mind the propagandists."

"I will mind," the mayor shot back. "This is only an annex to it, in my opinion, and at that time you were appearing for the traction interests."

They Go "Round and Round."

"No. That is false and you know it," Mr. Seabury retorted. "You cannot draw a red herring like that over it."

"You have not heard the last of it," the mayor replied. "There are a couple of lawsuits that will familiarize you with it and your participation."

Q.—All right, we will come to attacks upon me later. In the meantime I would like to get an answer from you.

Which set them going round in circles anew.

Eventually they got down to the much-discussed $10,000 letter of credit which the mayor cashed—and overdrew—on his famous European junket. Mr. Seabury led up to it by asking:

Q.—Now, it is in evidence that on Aug. 9, 1927, you received a letter of credit issued by the Equitable Trust company in your favor for $10,000? A.—I don't know the date, but I did some time before I sailed in 1927 in August receive a letter of credit.

Q.—Now, you know that the ledger card of the bank shows that that letter of credit was obtained by J. Allan Smith? A.—I know it now; I didn't know it at the time. I know it because I have read it in the papers, not as a matter of fact.

Q.—You didn't have an account in the Equitable at the time, did you. A.—I did not.

Q.—Well, you remember this letter of credit was overdrawn by $3,000? A.—I understand it was.

Q.—And that was at the Equitable that it was overdrawn? A.—I really don't know. Whatever bank it was on, if it was overdrawn, I assume it was on that bank.

Q.—Now, it is in evidence here that the letter of credit and the purchaser's agreement and the letter of identification were brought to you by a representative of the Equitable Trust company, a Mr. Hoffman, in company with Senator Hastings. Do you recall that? A.—I remember Senator Hastings and another man coming who I believed to be and supposed to be a representative or an employé of the bank. I didn't know his name.

Q.—Did you supply any of the funds that were used in obtaining that letter of credit. A.—I did.

Q.—How much? A.—Three thousand dollars.

Q.—To whom? A.—It was sent or left for Senator Downing by me in the mayor's office, and I left it with Mr. Stanton [the mayor's secretary], who told me he gave it to Senator Downing, as Senator Downing afterwards told me he got it from Mr. Stanton.

Asked No Receipt.

Q.—By check? A.—No, cash.

Q.—Did you get any receipt from Senator Downing for it? A.—I didn't ask for a receipt from Senator Downing.

Q.—My question was whether you did get one? A.—I did not. I did not ask for one. We weren't that kind of friends [laughter—gavel].

Q.—Is that the full extent of the contribution that you made to the letter of credit? A.—To that letter of credit, yes.

Q.—Of $10,000? A.—Yes.

Q.—And also the overdraft? A.—That is correct.

Q.—When you gave this money to Mr. Stanton, was it in an envelope? A.—It was.

Q.—Was the envelope sealed? A.—It was not.

Cash Came from Safe.

Q.—From where had you obtained the bills? A.—From my home.

Q.—In cash? A.—In cash.

Q.—Whereabouts in your home? A.—In a safe.

Q.—Did you obtain the overdraft for your sole use? A.—I did not.

Q.—For whose use did you obtain the overdraft? A.—For Senator Downing and those participating in the letter of credit.

Q.—Who did participate in the letter of credit? A.—So far as I know, those on the party, with the possible exception of Senator Herrick.

Q.—Have you been informed that J. Allan Smith paid that overdraft in January, 1928? A.—No, I have not been informed that J. Allan Smith paid the overdraft in January, 1928.

Chicago Daily Tribune.
THE WORLD'S GREATEST NEWSPAPER

Vol. LXXXXI. Thursday, May 26. No. 126.

Published daily at Tribune Tower, 435 N. Michigan-av., Chicago, Illinois. The Tribune Company, publishers.

MAIL SUBSCRIPTION PRICES.

Mail subscription prices in Ill. [outside of Chicago], Ind., Iowa, Mich., and Wis.—Daily with Sunday, one year, $12.50.

Zones 3 and 4 in states other than Ill., Ind., Iowa, Mich., and Wis.—Daily, $7.50 per year.

Zones 5 to 8, inclusive, Canada, Mexico, and foreign—Daily, $12.00 per year.

Rothschild-Stetson straws

The best in quality, best in style. The largest choice. The greatest values in Stetson history. What more could a man want?

$3.50

Other Rothschild-Stetson straws, $5 up
Rothschild-Stetson panamas, $7.50 up

MAURICE L. ROTHSCHILD

MINNEAPOLIS — State at Jackson CHICAGO — ST. PAUL

FLORSHEIM
Spectator Sports
FOR WOMEN

The Eileen . . . genuine white buck with black or brown trim

The Promenade . . . smart white buck oxford with trim

The Oradel . . . side strap slipper in white buck with trim

No matter what you plan for the holiday week-end, your shoes will be no problem . . . if you choose Florsheims. Equally smart for town or country, these charming Spectator Sports are distinguished for their swagger chic . . . and summertime comfort.

$8.50 AND $10

FLORSHEIM
Shoe Salon FOR WOMEN
70 EAST MADISON

SAKS-FIFTH AVENUE
CHICAGO

Decoration Day "finds" in Summer Apparel

CLEARANCES!

CREPE SILK DRESSES
Now 10.00 and 18.00
Originally up to 75.00
Afternoon and evening gowns—plain and printed.

SUMMER PRINT DRESSES
Now 28.00
Originally up to 89.50
Chiffon and crepe—many with matching jackets.

LIGHT WEIGHT SUITS
Now 28.00
Originally up to 145.00
Lightweight woolen suits—for town and travel.
SECOND FLOOR

SMART MILLINERY
Now 3.50 and 5.00
Originally up to 25.00
Smart small straws and some charming brimmed hats.

STUNNING HANDBAGS
Now 4.95
Originally up to 18.50
Imported Sarrazins, lizard, alligator grain, pin seal, patent leather and box calf. A wide selection.

SALE OF CHIFFON HOSE
Special, 1.25
Saks-Fifth Avenue Tres Clair Chiffon hose—sheer and clear—with a lace clock. Smart Spring shades, including Cyclamen, Rose Dijon, Ben Hur, Blonde, Floride.

SPECIALS IN SOAPS
Famous Saks-Fifth Avenue large size bath soap in rose, bouquet, cologne, jasmin, verbena and lavender.
Box of 12 cakes, Special, 95c
Roger and Gallet Bath Soap in carnation, cologne, verveine or rose.
Box of 6, regularly 2.70. Special, 1.19

SPECIAL TOILETRIES
Imported French Perfume
Regularly 17.50. Special, 4.95
Saks-Fifth Avenue "We Moderns" Face Powder in rachel, naturelle, ocre or suntan.
Regularly 2.00. Special, 1.45
STREET FLOOR

North Michigan at Chestnut

ALDERMEN CALL FOR 13% PAY CUT FOR CITY COURTS

12 Judges Tell Why They Balk at Reductions.

Members of the finance committee of the city council recommended last night that the judges and all employés of the Municipal court be docked 48 days' pay during the coming year. This is equivalent to a 13 per cent reduction.

The action of the finance committee was seen as a challenge to the Municipal judges over the rights of the court to fix its own budget independently of the city council. It was also regarded as a slap against numerous judges who were named on Tuesday as refusing to accept a voluntary pay cut, while other city employés' smaller salaries were being cut.

"Let's go out and battle the judges and determine what powers we have over their appropriations," declared Ald. Jacob M. Arvey. "The judges' salaries are fixed by city ordinance. If they don't economize now, we'll reduce their salaries for the next six year term."

Chief Justice Is Present.

Chief Justice John J. Sonsteby attended the committee meeting. Mayor Cermak was also present. Judge Sonsteby suggested that the committee make an appropriation, and said he would summon a special meeting of the judges to discuss placing all court employés on a basis of 78 docked days a year, which is the pay cut other city employés will take. The judges had previously voted a cut for court employés on the basis of eleven and one-quarter months' pay for twelve months' work. The committee's recommendation doubles this reduction in pay, and means, it was said, an approximate saving of $285,000 annually. It would be retroactive as of May 1.

The judges themselves recently passed a resolution of Judge Edgar A. Jonas that they take a two day salary reduction each month. The judges are paid $27.32 a day. Some of the judges have accepted the cut in full, some in part, and some not at all.

Judges Explain Opposition.

Twelve judges who were named as opposing this voluntary reduction, were asked yesterday to give their reasons for their stand. Their comments follow:

FREDERICK W. ELLIOTT—I think this is purely a political action, without any connection with real economy. I believe it is dangerous for politicians to endanger the stability of the judiciary by any such move as this, even though the reduction is in itself a trifling matter.

GEORGE V. McINTYRE — Last summer I began to contribute two days pay per month. I continued for six months. If the city needs it, I'll contribute now.

SAMUEL HELLER—I began my contributions last summer and continued them until the last two became due. I contributed $328. Judge McIntyre and I made these payments when others were not doing so.

JAY A. SCHILLER—If my contribution will help to balance the city's budget, I'll be glad to make it. At present, however, additional and unnecessary jobs are being created in the municipal court and I do not believe that shows much regard for economy.

F. L. FAIRBANK—For the last two months I've been paying my own expenses in my court because we haven't got our salaries. When I get that I'll talk to my creditors and maybe things will be different.

Opposes Salary Cuts.

THEODORE F. EHLER—When this matter first came up I stated that I was against any pay cut and I am still of the same opinion. I earn the money the city pays me.

MATTHEW D. HARTIGAN—In my last term I was getting $1,000 less than other judges because I was elected before the pay was increased from $9,000 to $10,000. I don't think that it is right that I be forced now to contribute.

WILLIAM R. FETZER — I contributed to charity all that I could afford. I'm against cutting the pay of judges, clerks, and bailiffs. It would hurt the efficiency of the courts.

THOMAS A. GREEN — If all the judge contribute, I will. But we have eleven police captains down at the central police building just sitting on the bench. And now I see that we are going to have nine police inspectors.

JOHN F. O'CONNELL — Inasmuch as the judges of the Municipal court are judges of courts of record, any action taken in regard to reduction in their salary should be uniform for all judges in all courts.

JOHN F. HAAS—I'm against cutting the salaries of judges, clerks, and bailiffs. I sat in the Renters' court from December to April, hearing 21,695 cases, and I contributed more then than a year's cut in salary would amount to.

FRANCIS BORELLI—Judges sacrifice a good deal to be on the bench because of the fees they would be earning in private practice. When I got my latest tax bill, I found my taxes increased 33 per cent.

Referring to these judges' stand, Mayor Cermak said:

"All offices under the control of Democrats are making sacrifices and retrenchments. It is no more than right that the courts headed by Democrats follow the lead of other branches. Judge Sonsteby tells me that the judges refuse to go along with our program. Well, if they persist, I will have something further to say."

MOVIE STAR PLANS TO WED FOURTH TIME

VIRGINIA BRUCE.

JOHN GILBERT.

Awaits Final Decree

Los Angeles, May 25.—(AP)—Blond Virginia Bruce may become the fourth wife of John Gilbert, screen lover, when his divorce from Ina Claire, film and stage beauty, is made final next Aug. 15.

The engagement of the veteran actor and his leading lady was learned of in the film colony today. The couple tentatively set the wedding date for immediately after the recording of the Gilbert-Claire divorce.

Miss Bruce, a newcomer to films, and Gilbert, fell in love while working on a recent picture. They began a new picture today, "Down Stairs," an original story by Gilbert, and upon its completion the actor hopes to become a film director.

The announcement was somewhat of a surprise. Hollywood had believed Lupe Velez, fiery Mexican actress, with whom he was seen frequently in New York during a recent visit there, was the favorite in Gilbert's heart. The actor, besides Miss Claire, has had two other wives. Olivia Burwell, an extra girl, was his first wife, and Leatrice Joy, former film star, his second.

Fire Razes 1,000 Homes and Shops in Town in India

PESHAWAR, India, May 25.—(AP)—A thousand houses and shops in Charsadda were destroyed by fire today. Soldiers and firemen labored many hours before conquering the flames. In addition to the great heat they had to combat a violent dust storm which came up while the fire was in progress.

1,000 Attend Chicago Rally of Socialists

The first campaign rally and banquet of the Socialist party, following its convention in Milwaukee, was held last night at the Steuben club with an attendance of 1,000. National delegates, national candidates, state and local candidates, and members gathered for the occasion. Norman Thomas of New York and James Maurer of Philadelphia, nominees for President and Vice President, were among the speakers. Dr. R. B. Green of Chicago was in charge of solicitation of funds. More than $1,000 in campaign contributions was received.

Mexican State Cuts Number of Priests from 150 to 34

MEXICO CITY, May 25.—(AP)—The legislature at Toluca today passed a law fixing the number of priests in the state of Mexico at 34. The previous law allowed 150 priests. The state of Mexico surrounds the federal district, in which Mexico City is located.

ALDERMEN O. K. A CITY BUDGET OF $52,000,000

Amount Is $11,000,000 Lower Than in 1931.

By unanimous vote the finance committee of the city council early this morning recommended to the council for passage a corporate fund budget for this year which totals approximately $52,000,000. It will be submitted to the council on June 3 and must be passed by June 15.

Meanwhile the committee's staff will tabulate the economies that the aldermen voted for yesterday and in previous sessions. Although the final figure will not be known for several days, the experts who have assisted the committee and kept rough calculations as the budgeting progressed predicted that the total will not be much in excess of $52,000,000.

$11,000,000 Cut from 1931.

At that figure the budget will be $11,000,000 less than the corporate fund appropriations of last year, a reduction of 17 per cent. That figure also is $2,094,353 less than the estimate of revenues. For doing something that other finance committees haven't done for years—keeping appropriations below the estimate of revenues—the aldermen patted each other on the back as they left the meeting room in the Foreman National Bank building.

Also finally approved by the committee were the water, vehicle, and bond budgets. The water appropriations of $20,418,795 are $1,676,193 less than last year's. Vehicle tax appropriations are approximately $5,500,000, as compared to $5,607,000 for 1931. No total was available for the bond budget, in which the aldermen appropriated the residue of various nearly depleted bond funds.

Plan Bond Issue Referendum.

For a referendum at the November election the committee decided to submit a bond issue for $2,000,000 to pay public benefits for a number of street widenings. This will relieve the corporate fund to that extent.

In building the budgets the aldermen had the aid of recommendations prepared by County Assessor Jacobs for Mayor Cermak's advisory committee. While many of the Jacobs proposals for economy were either rejected or deferred, a number were accepted.

The aldermen and Jacobs tackled the major saving in the budget from different angles. Jacobs proposed to abolish between 2,800 and 2,900 positions. The committee decided to keep the same number of employés as of this date, but to dock them 78 days' pay.

"But there are a number of positions that I am going to eliminate," the aldermen were informed by Mayor Cermak, who has been in constant attendance at the meetings. "I haven't the list ready now, but it will be submitted to the council before action is taken."

Besides docking the employés the committee agreed that department heads will not be permitted to fill vacancies without council order; set up a bureau of central purchasing, and started on the reorganization of the police department by providing for nine supervisory captains or police inspectors.

The committee voted to consolidate several minor departments, but rejected for the present the recommendation of Mr. Jacobs for the establishment of a department of regulatory inspections, in which nine bureaus and departments would have been combined. It also put off until after June 15 consideration of the Jacobs recommendation for a reclassification of civil service positions.

Application of the regulations of saloon days to Chicago's speakeasies and night clubs was proposed, in effect, by Mayor Cermak, during the afternoon session.

Mayor Cermak suggested to the aldermen that the license fee of $100 a year which the city now charges soft drink parlors be raised, and that a 1 a. m. closing hour be fixed for such places and for night clubs. He recommended no specific sum for the new license fee, but said that he understood that Cicero has a $500 a year fee for soft drink parlors.

It has been estimated that Chicago has 15,000 speakeasies, the majority of them operating in the guise of soft drink parlors. Application to them of the $500 fee charged in Cicero would bring the city $7,500,000 a year, more than it ever collected from the saloons in the preprohibition era.

BLACKMER PAYS UP TEAPOT DOME FINE, BUT STILL IS EXILE

[Chicago Tribune Press Service.]

Washington, D. C., May 25.—[Special.]—Harry M. Blackmer, ex-patriate Denver oil man, today settled his civil score with Uncle Sam. His lawyers handed over to the clerk of the District Supreme court a check for $60,000 in payment of two fines imposed upon him for his refusal to appear before the court as a witness in the Teapot Dome oil trial.

H. M. BLACKMER.

His tax troubles with the government — $3,669,784 worth—have also been settled, it was learned today, partly by payment in full and partly by compromise.

He cannot, however, return to this country immune from prosecution, despite the settlement of his civil difficulties. He remains under a criminal indictment imposed by the federal court in Colorado for fraud to evade the income tax laws.

Blackmer, who fled this country rather than testify in the Fall and Doheny oil trials, paid his back income taxes last Wednesday, according to the treasury department.

The Suede Jackets

That Good Sports Wear!

$5.95 and **$7.95**

That is why they are walking right out of the Sports Shop. Light in weight, they come in the effective high shades for sports wear: hunters' green, beige, powder blue, jade, cocoa.

One is soft and close fitting like a blouse, buttoning over on the shoulder. Sizes, 14 to 40, $5.95. The other, in jacket style with metal buttons is just hip length. Sizes 14 to 42, $7.95.

The Sports Shop, Fourth Floor

CARSON PIRIE SCOTT & CO

MANDEL BROTHERS MEN'S SHOPS

You'd Call Yourself Lucky if You Could Get

Straw Hats

Like These at the END of the Season for

$1.85

What a Value at The Very START of The Season!

Sailors of finely woven sennit straw, with new medium-width brim. Flexible straw band where brim and crown meet assures permanent comfort and perfect fit.

Other Sennits, $2.65, $3.50, $5

Panamas Priced from $3.85 to $10

Mandel's—First Floor—Wabash.

Here are two of the new

ARISTO-SPECIAL SPORTS OXFORDS

$6.50

Post and paddock, clubhouse and campus . . . in fact everywhere you go this Summer you'll realize more and more what a whale of a year it is for sports shoes . . . and particularly Aristos.

Designed with unusual care and styled with a new, casual smartness, Aristo-Specials are available in genuine white buck or white calf trimmed in either black or brown calfskin. (These styles have leather soles.)

For active sports there is the moccasin type in black and white with a rubber sole and a two-tone elk saddle oxford with cork sole.

SECOND FLOOR
Also Evanston and Oak Park

THE STORE FOR MEN

MARSHALL FIELD & COMPANY

De Met's

SPECIAL

for

DECORATION DAY

75c

TWO POUNDS of DeMet's Finest Candies

Delicious, petite chocolate creams in a variety of flavors—also tasty pastilles—hard center chocolates—liquid fruits—French nougats and many other delightful surprises in DeMet's great 2-pound special for Decoration Day. NOW ON SALE!

De Met's

BOARD OF TRADE BUILDING
5 West Randolph Street ✓ State and Adams
101 West Adams Street ✓ 1 North LaSalle Street
11 West Madison Street ✓ 330 So. Michigan Ave.
64 East Washington St. ✓ 69 East Monroe Street
312 West Madison Street

BRUCEWOOD
white coats in polo or "swagger" style

$15

Picture them. Blinding white against a blue sky, a tan beach, green grass. A swagger polo . . or a swagger "swagger" . . with the carefree ease of a summer breeze . . and a price that we have all the reasons in the world to "swagger" about

Sizes 12 to 20—5th floor

MAURICE L. ROTHSCHILD
State at Jackson

COUPON FOR TRIBUNE ACCIDENT INSURANCE POLICY

For New Policy or Renewal. $1.25 a Year

To secure the Chicago Tribune-Federal $7,500.00 Travel Accident Insurance Policy, or to renew for another year one previously issued to you, cut out and fill in the application below and send it with registration fee of $1.25 to Tribune Insurance Dept., Federal Life Insurance Co., 162 N. Michigan Ave., Chicago, Ill. Remit by money order or check payable to Federal Life Insurance Company. (During the first five years, as provided in the policy, the value of all specific indemnities increases 10% each year the policy is renewed.)

☐ NEW POLICY OR ☐ RENEWAL
(Check here if you wish new policy) (Check here if you wish old policy renewed)

APPLICATION for $7,500.00 TRAVEL ACCIDENT INSURANCE POLICY
Issued to Readers of the Chicago Tribune

If Renewal, write Policy Number here. No.....

(If you wish a new policy ALL QUESTIONS BELOW MUST BE ANSWERED. If you wish to renew a Policy previously issued to you, indicate above and fill in name, address and policy number.)

Do you apply for a $7,500.00 Travel Accident Policy in the Federal Life Insurance Company, issued only to Readers of the Chicago Tribune?.....

What is your Full Name?.....

Address?..... Number Street

..... City State

What is your Age?.....Place of Birth?.....

Date of Birth? Month.....Day.....Year.....

Are you Totally Blind or Deaf?.....Are you Crippled to the Extent That You Cannot Travel Safely in Public Places?.....

What is the name and address of person to whom you want this insurance paid in case you are killed? (If not answered insurance will be payable to your Estate.)

Beneficiary's Name?.....

Relationship?.....

Address?.....

Do you certify that you are or will become a reader of the Chicago Tribune?.....

Sign your name here.....

NOTICE: Not more than one policy will be issued to any one person. Issued Only to Applicants Over 10 and Under 70 Years of Age.

DRYS TO SWOOP ON HOOVER OVER DAMP PLATFORM

Will Threaten to Bolt at Convention.

BY ARTHUR SEARS HENNING.
[Chicago Tribune Press Service.]
(Picture on back page.)

Washington, D. C., May 25.—[Special.] — Disclosure that President Hoover is engaged in drafting a Republican national platform plank squinting in the direction of the re-submission of the 18th amendment to the states has precipitated a state of war in the Republican party.

The heads of the dry organizations, who have dictated Republican policies on prohibition for a decade or more, are up in arms over the threatened reverse for their cause. A meeting of the national board of prohibition strategy has been called for next week to consider the crisis, particularly ways and means of getting the President back on the dry reservation.

A dozen or more prohibition leaders in various parts of the country telegraphed today to dry Republican leaders here saying that they are coming to Washington the end of this week for a showdown with the President.

Charge Pledge to Drys.

Some of them asserted in their telegrams that Mr. Hoover definitely committed himself to an uncompromising dry plank in an interview several months ago and that they intend to hold him to his pledge.

Some of the professional drys were mouthing threats to organize a bolt of dry delegations from the Chicago convention and the formation of third party with Senator William E. Borah [radical Rep., Ida.] as their nominee if the President persists in flouting the amalgamated prohibition organizations.

The same day that brought forth these threats, however, recorded the clinching of the President's renomination. With the 49 Texas delegates instructed for him the President now has 621 instructed delegates, 43 more than a majority of the convention.

Scott to Nominate Hoover.

Another interesting development of the day was the selection of a Roman Catholic to make the speech in the Chicago convention presenting Mr. Hoover for renomination. He is Joseph Scott of Los Angeles, a member of the California delegation. He is a nationally known Catholic leader whom Pope Pius XI. created a knight commander of the Order of St. Gregory in 1928. Pope Benedict created him a knight of the order in 1920 for work in the war, in which he served as special commander for the Knights of Columbus. In 1918 he won the Laetare medal awarded by Notre Dame university for "public service and nation-wide platform campaign to eliminate religious prejudice."

The selection of a Roman Catholic for this service to the President is designed to counteract Catholic prejudice against Mr. Hoover growing out of Republican fostering of the religious issue against Al Smith in the 1928 election. Mr. Scott himself has incurred the enmity of many of his co-religionists by his devotion to Mr. Hoover.

Butler May Be Chairman.

The President is now deeply immersed in plans for the convention and for his election campaign. He has approved the choice of Senator L. J. Dickinson of Iowa for temporary chairman and party keynoter and of Representative Bertrand Snell of New York for permanent chairman. He has three names under consideration for chairman of the resolutions committee which will draft the platform. It is reported he will offer the national chairmanship to former Senator William M. Butler of Massachusetts, who was national chairman under the Coolidge régime. Mr. Butler recently forsook the dry and embraced the wet cause.

The political matter claiming the most attention by the President is the prohibition plank. It transpired today that instead of being indifferent to the character of the plank to be adopted, as has been represented by some of his intimates, Mr. Hoover has been cogitating this question for weeks. He has been sounding the views of all elements of the party on the extent of the concession that it is deemed advisable to make to the wets and has been trying his hand at the phraseology of a declaration which would satisfy wet Republicans without sacrificing the support of any large number of drys.

The President has been torn between advisers on the one hand contending that it would be politically suicidal for the party to alienate the drys who would either form a third party or stay away from the polls and advisers on the other hand insisting that a refusal to declare for resubmission of prohibition will drive wet Republicans to support of the Democratic ticket with consequent loss of the big wet eastern states.

WILKERSON HEARINGS ARE DELAYED UNTIL HE CAN BE PRESENT

[Chicago Tribune Press Service.]

Washington, D. C., May 25.—[Special.]—Further senate consideration of the promotion of Federal Judge James H. Wilkerson of Chicago to the Circuit Court of Appeals was indefinitely postponed today. The senate subcommittee before which the elevation of the judge who sentenced Al Capone to the penitentiary is now pending probably will not resume its hearings until next fall.

JAMES H. WILKERSON.

The delay came as the result of the receipt today by Senator William E. Borah [radical Rep., Idaho], subcommittee chairman, of a letter from Judge Wilkerson in which the jurist replied to a suggestion that he appear in person by explaining that he would be kept in Chicago for several weeks by the Illinois Bell Telephone rate case, which is now on trial in his court.

Judge Wilkerson's letter, in turn, was the result of a telegram recently sent him at the request of Senator Thomas J. Walsh [radical Dem., Mont.], who has said that he would prefer to have Judge Wilkerson come to Washington to explain personally concerning the surface lines receivership and other matters which have been testified to during the hearings.

HOOVER'S MOIST PLANK FAILS TO SATISFY WETS

Repeal Still Is Paramount Convention Issue.

BY ARTHUR EVANS.

Preparation of a damp plank by President Hoover for the Republican national convention, June 14, as announced in Washington dispatches, seemed to evoke little surprise yesterday among liberal leaders. The reaction was that it will not change the status of prohibition as the paramount issue in the convention, nor head off a battle for a plank that will be wet instead of moist.

National committeemen from midwest states who have passed through Chicago recently have held that the prospects are for a declaration on the liquor issue, and that the convention will come out for the submission by congress of repeal or amendment of the 18th amendment to conventions in the states. The committeemen pointed to the surge of anti-prohibition sentiment as demonstrated in recent primaries and conventions.

Ripe for Repeal Plank.

Weeks ago they were declaring, privately, that when the delegates assemble they will be ripe for a repeal plank. The pressure of electing state and county tickets is regarded as one of the great potential factors in determining the wetness of the prohibition plank.

The liberal forces are preparing for a great battle, and in case the resolutions committee turns down a plank advocating action would bring the liquor question directly up to the states by 1933, they have planned a minority report and a fight on the floor of the convention. They regard it as possible that the convention may override the presidential nominee if he advances a plank that is merely dampish.

A view of the militant anti-prohibitionists was set forth by Col. Ira L. Reeves, midwest director of the Crusaders.

"In my opinion," he said, "the President is wet only in direct proportion to the amount of pressure brought to bear upon him by the party leaders. Republican leaders have pointed out consistently that the President's persistent dry stand means the wrecking of the party at the coming election, and have called his attention to the fact that should he be returned to the White House for another four years he not only will have to ease over into the damp column, but take a definite wet stand.

"I do not believe that Mr. Hoover is sincerely in favor of any action toward repealing the 18th amendment or the Volstead act, and that he is prompted solely by political exigencies to cast even a coy glance at the introduction of a resubmission of the 18th amendment plank in the Republican platform."

Find Sentiment Changing.

Two items to which the politicians attached significance as indicative of the sentiment that may prevail among the national delegates when they meet next month were the vote cast for 2.75 beer by Congressman Will R. Wood of bone dry Indiana, one of the most consistent drys in congress, and the declaration of Senator Hiram Johnson of California that congress should stay in session until it votes to resubmit the prohibition question to the states.

Among the Democrats the gossip was that Senator Alben W. Barkley of Kentucky, who has been designated as keynoter for the Democratic convention which meets June 27, is being besought by some groups to retire as a candidate for that post. Barkley was the choice of the Roosevelt forces for the place when the national committee met here several weeks ago.

Lately some of the Democratic national leaders have been remarking that in the senate finance committee he voted for a tariff on coal, and made a speech on the floor defending his action.

In the middle west the Democrats have been whooping it up against the Hawley-Smoot tariff, and in recent campaigns the prairies have resounded with cries of "the Grundyized tariff." The expectation has been that it would figure loudly in the campaigning next fall and the Democrats are wondering how Barkley, after supporting the coal tariff, can do much of a job of socking the tariff as a keynoter.

The Illinois delegates to the national convention are to meet at Springfield June 2 on call of Thomas F. Donovan of Joliet, state chairman and nominee for lieutenant governor. The purpose is to get acquainted, according to the party chiefs. Mayor A. J. Cermak is slated to be next national committeeman, but his election is not expected to come until the convention.

BUTTER AND EGG TRADERS FAVOR END OF DRY LAW

Despite the contention of drys that liberalization of the prohibition law would curtail consumption of dairy products, butter and egg traders affiliated with the Chicago Mercantile exchange voted overwhelmingly for repeal of the eighteenth amendment in a poll yesterday.

Only traders on the floor voted, no ballots being distributed to absent or out of town members. A preliminary count indicated that 93 per cent of the ballots were for repeal.

Dry traders contended the vote was misleading, claiming that they, in accordance with the dry strategy throughout the country, had refused to participate in any straw balloting on the liquor question.

The strong sentiment for repeal surprised the entire membership. For years those associated with the dairy trade have been dinned with the argument that return of beer would cut down consumption of milk, the claim being that thousands of office workers who now take a glass of milk at lunch would turn to beer if that beverage could be obtained at the old quality and price.

Arrest Owner of Store Where Schoolboys Smoke

Lionel Scott, owner of a candy store at 3838 Marquette avenue, directly across the street from the Bowen High school, was arraigned before Municipal Judge Donald S. McKinlay yesterday, charged with contributing to the delinquency of minors. The charge is brought under a little used statute forbidding store keepers to allow minors to smoke on their premises. The case was continued until Monday.

A REAL BARGAIN IN QUALITY CANDIES
For Decoration Day, May 30th
2 LB. BOX Highest Quality Candies $1.00
Martha Washington Candies
In All Shops

Advertise in The Tribune

Famous CANTERBURY HATS

• Canterbury "Straws" are presented by Jerrems, exclusively, in Chicago. This superlative headwear embodies all the fine points of design and workmanship for which Jerrems is noted. For the first time, Canterbury Straws are priced at only

$3 and $5

Mr. G. U. MEEKS, famous Avenue hatter, is the director of Jerrems' Canterbury Hat presentations.

Jerrems
Importers and Tailors
324 South Michigan Avenue
120 South Michigan Avenue
7 South La Salle Street

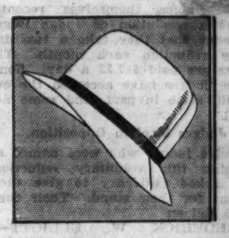

STACY-ADAMS
•
Exclusively
High Grade Custom Shoes
Low Shoes $11, $12, $12.50
High Shoes $12.50, $13
GLADSTONE BOOT SHOP
7th Floor, Republic Building
209 So. State St.

2 DAY SALE!

1,000 DRESSES from our regular $4.90 and $7.90 groups
$2 each
CREPES! SILKS! WOOLS! FOR DRESS AND SPORTS WEAR
LIMIT 3 TO A CUSTOMER—because this is a very special sale to acquaint all Chicago with our unusual values! They're in all sizes and styles, in all spring colors. Imagine finding such dresses for only $2!
CLOSING OUT ALL COATS AND SUITS
$7.90 Formerly up to $24.50 $9.90
Gaylard's
WONDER VALUES
113 S. State St.
Sale also at our South Side Store, 6358 S. Halsted St.

CUTLER
Boys & Girls Shoes at New Lower Prices

INFANTS	(3-5)	$1.35
CHILDS	(5½-8)	1.75
CHILDS	(8½-11½)	2.25
MISSES	(12-2)	2.50
YOUTHS	(11-13½)	2.50
GIRLS	(2½-7)	2.65
BOYS	(1-6)	2.65

CUTLER'S
111 S. State Street 6408 S. Halsted St.
4746 Sheridan Rd. 4105 W. Madison St.
also Milwaukee Av. 1142 Lake St., Oak Pk.

SPECIAL SALE for Those Who Leave Town Early

STORES OPEN
until 9:30 p. m. Sat., May 28. Closed All Day Memorial Day, May 30

What a nice long holiday week-end ahead! Plenty of time for good fun and plenty of demand for good food and lots of it. Be prepared with enough food to take care of your full week-end. For the lucky ones who are going early and staying late, shop today from National's bargains on holiday food needs. You'll save aplenty and you'll have more money to make your holiday more enjoyable, if you shop at the National.

Money-Saving Food Distribution
EST. 1899 NATIONAL TEA CO. Food Stores

Swift's Bacon "Ovenized" Premium Quality ½-lb. cello pkg. 10c
Armour's Melrose Bacon • 2 ½-lb. pkgs. 15c
Spaghetti American Home Prepared with tomato sauce and cheese 4 18-oz. cans 25c
Pet, Borden's or Carnation Milk Just think, these nationally advertised brands of milk at the lowest price in history tall can 5c

In Our 170 Meat Dept's MEATS
Meats of the same dependable quality at the money-saving prices you find on National's groceries.

Smoked Picnics	Boneless and rolled—just the thing for outings and picnics	12½c lb.
Chickens	Broilers—for picnic lunches	29c lb.
Chickens	Fresh dressed Stewers	25c lb.
Rib Roast Beef	Standing—Choice Roast	19c lb.
Pork Loin Roast	Rib or Loin End—Excellent sliced cold	12c lb.

Frankfurters	Cream of Meats—Sold in most Nat. Tea Co. Food Stores	2 lbs. 29c
Preserves	American Home—Pure Fruit—All Varieties	16-oz. jar 15c
Kosto	Chocolate, Lemon or Vanillin	4 pkgs. 25c
Sawyer's	Mother Goose Cookies	1-lb. pkg. 21c
Chicken a la King	College Inn	can 32c
Bisquick	FREE one biscuit baking pan with each purchase of 1 pkg. of Bisquick	pkg. 32c
Candy Bars	Crackerjack or Gum	5 for 14c
Oliv-il0	Wrisley's famous lotion-like toilet soap	4 cakes 25c

★ Fresh Fruits and Vegetables
Yes, Madam, and also on Friday and Saturday only you'll find delicious Kentucky strawberries, California red raspberries and cantaloupes from Sunny California at the lowest prices in our memory.

Oranges Med. size dozen 27c
California Valencias—Heavy with juice

Bananas	Golden ripe	3 lbs. 13c
Peas	Fresh green from Calif.	2 lbs. 17c
Cabbage	New green Southern	lb. 5c
Carrots	Crisp and tender from California	2 bunches 9c
Asparagus	Home Grown—Large Stalks	2 bunches 9c
Cucumbers	Large, Green Hothouse	2 for 15c

★ Holiday Bakery Needs
The wholesome and nourishing ingredients in National Breads make them stay fresh longer. Be sure to have an ample supply for the three days.

White Bread	American Home—Whole or Sliced	1-lb. loaf 5c
Milk Bread	Nat'l Best White Milk Whole or sliced	1-lb. loaf 6c
Sandwich Bread	Nat'l Best	1½-lb. loaf 9c
Rye Bread	Nat'l Best Pl. or Caraway	1-lb. loaf 6c
Swedish Rye Bread	Nat'l Best	1-lb. loaf 5c
Health Bread	Nat'l Best	1-lb. loaf 5c
Raisin White Bread	Nat'l Best	1-lb. loaf 8c
Bran Raisin Bread	Nat'l Best	1-lb. loaf 8c
Whole Wheat Bread	Nat'l Best	1-lb. loaf 8c
Pan Rolls	Nat'l Best	Dozen 5c

★ For Picnic Sandwiches
Mild American, Round or Brick Cream
Cheese lb. 15c
Philadelphia Cream Cheese 3 3-oz. pkgs. 25c
American, Pimento, and Velveeta
Kraft's Cheese • 2 ½-lb. pkgs. 25c

Holiday Food Suggestions
Shrimp glass jar 17c
Jumbo—Cleaned and Cooked For salads and sandwiches

Libby's Corned Beef	Sliced cold	12-oz. can 21c
Prudence	Corned beef Hash	No. 2 can 25c
Libby's Lunch Tongue		½ can 17c
Libby's Potted Meats		½ can 4c
Libby's Potted Meats		½ can 8c
Libby's Veal Loaf		½ can 15c
Tuna Fish	Light meat	½ can 15c
Red Salmon	American Home Fancy Alaska	tall can 23c
Queen Olives	Nat'l Lge. Spanish	7½-oz. bottle 10c
Queen Olives	Nat'l Lge. Spanish	14-oz. bottle 17c
Stuffed Olives	Nat'l Pim. Manz.	4-oz. bottle 10c
Stuffed Olives	Nat'l Stuffed Queens	10-oz. bottle 22c

PEARLY NECTAR
1 bottle free with purchase of 6 bottles of Amer. Home Beverages (5c bottle deposit on free bottle)

AMERICAN HOME
Extra Dry Pale or Golden
Ginger Ale Root Beer
Pearly Nectar
Lime, Lemon or Orange Soda
lge. 24-oz. bottle 10c
6 bottles 60c
5c deposit on each bottle

Beverages for the Holiday Week-end

Ginger Ale	Fort Dearborn Pale Dry	3 pint bottles 25c
Clicquot Club	Ginger Ale	pint bottle 14c
Raspberry Beverage	Nat'l	pint bottle 19c
Welch's Grape Juice	Pasteurized—Pure	pint bottle 21c
Grape Juice	American Home	pint bottle 15c
Our Breakfast Coffee		1-lb. green bag 19c
American Home Coffee		1-lb. airtight can 27c
National Coffee DeLuxe		1-lb. vacuum can 32c
Nat'l Tea	India—Orange Pekoe and Pekoe	½-lb. can 18c
Nat'l Tea	India—Orange Pekoe and Pekoe	½-lb. can 32c
Nat'l Tea Balls	Orange Pekoe and Green Japan	pkg. of 7 balls 10c
Nat'l Japan Tea		½-lb. can 30c

NATIONAL TEA CO. FOOD STORES

Prices effective in Chicago and Suburbs, Thurs., Fri. and Sat., May 26, 27 and 28

WIFE TESTIFIES AMOROUS MATE UPSET HOSPITAL

Watches Scene with Nurse from Hiding Place.

Amorous advances by James L. Baldwin, head of a package carrier company, to nurses in the Frances Willard hospital, where his wife is president of the board of directors, were described yesterday in the separate maintenance suit of Mrs. Mary Baldwin, Oak Park clubwoman. The hearing was before Judge Joseph Sabath in the Superior court.

Baldwin will contend that he was the victim of a frameup by his wife and hospital employés, it was indicated by the questions his attorney, Charles Lamborn, asked on cross-examination. One of Mrs. Baldwin's witnesses was Dr. Otis Walter, who attended Baldwin when he was a patient in the hospital. He testified that on July 6, 1931, the day Baldwin left the hospital, Baldwin told him:

"My wife put a flapper in my room and I fell for her."

Denies Any Frameup.

Dr. Walter denied there was any frameup when Attorney Lamborn asked him. The "flapper" to whom Baldwin referred was Miss Earleen Allen, 202 Perry street, Elgin, a registered nurse. She was assigned to Baldwin's case for an hour and 45 minutes on last July 4, she testified. After that Mrs. Baldwin, who had been peeking around the door of an adjoining bathroom, excused her from the case.

"Mr. Baldwin pulled me over when I started to give him a bath and bit me on the neck," Miss Allen testified. A more detailed account of the incident was related by Mrs. Baldwin.

Her husband was almost completely recovered at the time, Mrs. Baldwin said, from an operation performed a month before. She visited him in the evening and was urged by him to go find herself a bridge game, she said. Instead, she hid in the bathroom.

"His nurse, Miss Allen, came in and started to give him a sponge bath," she testified. "He told her, 'It's wonderful to have a young hand rub you. You know, I don't care for Mrs. Baldwin.'

"With that he reached up, put his arm around her, pulled her down and bit her neck. Miss Allen told him, 'Mr. Baldwin, I'm going to have to report you to the superintendent.'

"Mr. Baldwin, who was lying there in bed without a stitch on, told her, 'I am Mr. Baldwin. You can't start a scandal in this hospital. My wife is president.'

"The nurse then told Mr. Baldwin to finish his own bath and she looked out the window. He groaned.

"Miss Allen turned and asked him what was the matter. He said, 'I just can't help it, when a pretty girl is around me.'"

Kisses Nurse Again.

"Say, isn't there some way of stopping this?" pleaded Judge Sabath, blushing. "Can't we get these people back together?"

Attorneys told him there was no chance of a reconciliation. "Well, go on, then," he said in resigned tones.

"My husband gave the nurse some money and told her to go out for some chewing gum, and to look about for me," Mrs. Baldwin continued. "He said he was afraid I was sneaking on him. When she came back he said, 'Come over to the bed and look out the window at the fireworks. As soon as she sat down he kissed her. 'I'd like to buy you a wrist watch and some silk stockings for these beautiful legs,' he told her.

"I'd seen enough. I walked into the room and asked my husband, 'Is this your Christianity?' He denied everything, but I asked the girl if it wasn't true, and she said, 'Yes; I want to leave this case.'"

Mrs. Baldwin testified that her husband's first nurse reported to the night supervisor four days after his operation that "things had happened" in his room. She was relieved and a male nurse suggested for Baldwin, but he threatened to tear off his bandages unless he could have a woman nurse, his wife testified.

NURSE AIDS WIFE IN SEPARATION SUIT

Mrs. Mary Baldwin, president of Frances Willard hospital, who told Judge Sabath how she saw husband make improper advances to nurse.

James L. Baldwin, president of cash and package carrier company, whose wife is suing for separate maintenance.

[TRIBUNE Photo.]

Miss Earleen Allen, nurse at Frances Willard hospital, who substantiated Mrs. Baldwin's testimony against her husband. She denied that she had been employed by Mrs. Baldwin to trap Baldwin.

[TRIBUNE Photo.]

JUDGE ASSAILS A WITNESS AT PASCHEN TRIAL

The trial of Chris Paschen, former building commissioner, charged with evading the payment of $114,000 in income taxes for 1927 and 1928, before Federal Judge Barnes, lapsed into the doldrums yesterday with a constant stream of Paschen company employés trooping into the courtroom to testify they worked for Paschen in 1927 and 1928, and to recall, to the best of their ability, how much money they received in those years.

On cross-examination by Assistant District Attorney Samuel Clawson and Judge Barnes it was brought out that while the memory of most of the employés was so accurate they could remember to odd cents how much they earned in the years in question they had no memory of the money earned in other years.

With the jury out Judge Barnes said of one witness, "I am certain the last witness perjured himself." He sustained objections of the prosecution against testimony as to exact sums unless the "books and slips of paper" with which they had refreshed their memory were offered as evidence. Most of the witnesses admitted they had recently refreshed their memory and compared their figures with those in the Paschen office.

TORNADO KILLS 3 IN NEBRASKA; SEVERAL HURT

Trenton, Neb., May 25.—(AP)—Three persons were killed, eight were injured seriously, and several others were hurt less seriously late today in a tornado and heavy wind and rain storm which struck southwestern Nebraska.

The dead are Mr. and Mrs. John Newport of near Cornell and Mrs. Ward Carey of near Hershey.

The injured are the five Newport children, ranging in age from 6 to 15 years; a Mr. Feasel and two daughters of near Hendley.

Mrs. Newport died as the tornado picked up her home and carried it to a field some distance away. Newport was injured fatally at the same time and died several hours later. He walked or crawled to his wife and died beside her.

The tornado's swath was about half a mile wide and badly damaged several homes in Cornell.

STATE ORDERS 12-YEAR TRACK CASE CONCLUDED

The case in which the Lincoln park commissioners are petitioning the Illinois commerce commission for an order to compel the Chicago Surface lines to remove tracks from Lake Shore drive between Chicago avenue and Ohio street must be concluded by June 3, Chairman G. Gale Gilbert of the commission ruled yesterday. The case has been pending twelve years.

"We are going to see that this case is concluded while at least some of the gentlemen now trying it are still living," Chairman Gilbert observed, overruling a request of counsel for another continuance.

"Cross-examination of the park board's witnesses must be concluded tomorrow. Counsel for the city will have next Tuesday and Wednesday to compete their evidence. The Surface lines will complete their case next Thursday and the park board will end the presentation of evidence on the following Friday."

FRANK K. REILLY, BOOK PUBLISHER, IS FOUND DEAD

Heart Trouble, Depression Blamed for Suicide.

Frank Kennicott Reilly, 69 years old, president of Reilly & Lee, publishers, was found dead yesterday afternoon in the butler's pantry of his home at 999 Lake Shore drive. He had been shot in the head. He left a note which made it clear that it was a case of suicide.

Friends said Mr. Reilly had been suffering from heart disease for several years. He was not financially troubled, they added, but was depressed by general financial conditions.

"Father" of Chicago Authors.

Mr. Reilly entered the book publishing field 32 years ago and was looked upon as the "father" of many of Chicago's successful authors. Among those whose first works he published were Harold Bell Wright, novelist, and Frank L. Baum, creator of the Wizard of Oz tales.

Mr. Reilly was born at the Grove, in Cook county, March 19, 1863, the son of Dr. Frank W. Reilly, who for years was assistant health commissioner for Chicago and who previously had been managing editor of the Chicago Morning News and secretary of the state board of health. The son, Frank, was educated in Chicago schools, and started work for the Chicago North Western railroad in 1878 where he remained until 1885, and after that was for a number of years connected with Edward E. Ayer in the lumber business.

Head of Company Since 1913.

A decade later Mr. Reilly entered the publishing field with the Werner company as a department manager. Later he was manager of the George M. Hill company, publishers. He became a member of the Madison Book company in 1902, and secretary and treasurer of the Reilly & Britton company two years later. He became president of the company in 1913 and remained as its head when the firm name was changed to Reilly & Lee in 1920.

Mr. Reilly was a member of the Chicago Athletic association, the Art institute, the Chicago Horticultural society, the Forty club, the Lake Shore Athletic association, and the Izaak Walton league. Mr. Reilly was married twice, his first wife, Cora Powers Reilly, dying in 1910. Two years later he married his second wife, who survives him.

PERU HOLDS ITS BEER PARADE; EMPTY KEGS ROLLED OUT FOR FETE

Peru, Ill., May 25.—(AP)—This pre-prohibition brewing center of 25,000 population rolled out its huge stock of empty beer kegs today and paraded in protest to prohibition.

The event was the "beer day" sponsored by the Peru Retail Merchants' association and was climaxed tonight by a long parade of floats, automobiles, and marchers who carried placards demanding the return of beer.

Beer kegs posted with anti-prohibition signs lined the curbs and clerks in many of the stores wore white aprons such as are worn by bartenders.

The parade was headed by Robert Dingler, an officer of the Peru post of the American Legion.

Brazil Sends 163 Officers to Prison for Thirty Days

RIO DE JANEIRO, Brazil, May 25.—(AP)—The minister of war today ordered 163 first lieutenants imprisoned for thirty days because they published a petition regarding seniority rights before the document had made its way through military channels.

A REAL BARGAIN IN QUALITY CANDIES
For Decoration Day, May 30th
2 LB. BOX Highest Quality Candies $1.00
Martha Washington Candies
In All Shops

Sells Everywhere to $7.95!
"THE RAYNSTER"
Made by U. S. Rubber Co.
Featherweight . . . waterproof! Velvet collar! All seams cemented! Green, red, blue, orchid, ivory and canary.
$2.66
Sizes 14 to 42
HARTMAN'S
Smart and Thrifty Apparel
Wabash and Adams

Jacket Frocks in
FLOWERED CHIFFONS
$2.44
Fluffy bits of loveliness . . flashing sunset colors, light as silver mist. With flat crepe jacket . . . and underslip. Sizes 14 to 20.
One of Many Styles in flowered chiffons at $2.44.
HARTMAN'S
Smart and Thrifty Apparel
Wabash and Adams
HARTMAN'S APPAREL POLICY
"Gives you time to look around," says one enthusiast, "and make a satisfactory selection."

BRUSHED ANGORA
in Rich New
CHALKY PASTELS
$4.44
Soft as a kitten's ear . . divinely "right" for summer! Lacy mesh stitch, new strap collar. Sizes 14 to 20.
One of Many Modes at $4.44. Other Styles and Fabrics from 38 to 44.
OPEN TONIGHT
HARTMAN'S
Smart and Thrifty Apparel
Wabash and Adams
HARTMAN'S APPAREL POLICY
"Lets you nose about uninterrupted," says one customer, "till you find what you want."

THE MEN'S STORE—MONROE & WABASH

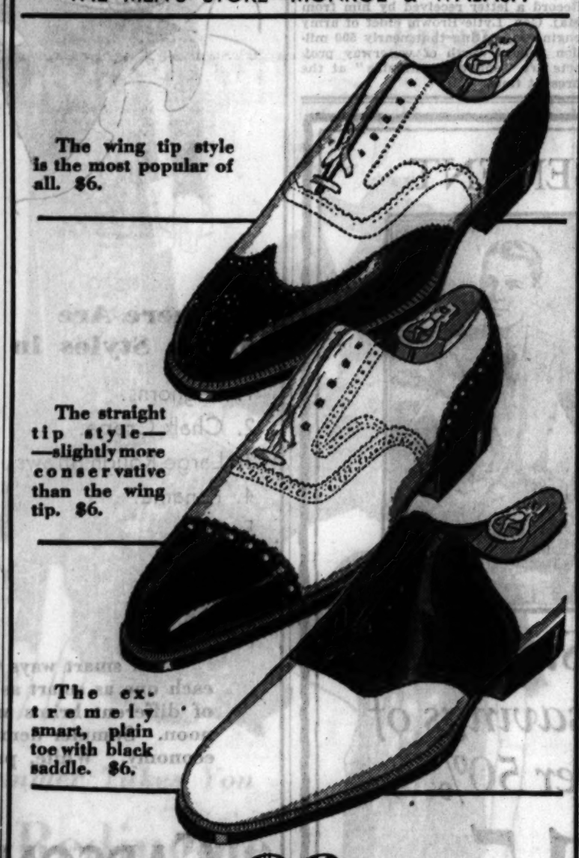

The wing tip style is the most popular of all. $6.

The straight tip style—slightly more conservative than the wing tip. $6.

The extremely smart, plain toe with black saddle. $6.

$6
Genuine White Buckskin Combined with Leather
One of the most extraordinary values yet seen! Fine buckskin trimmed with black or brown leather—or all white buckskin.
SPECIAL SIX CARSON PIRIE SCOTT & CO
Golf Shoes Also at $6
First Floor
CARSON PIRIE SCOTT & CO

Sally FROCKS
A NATIONAL INSTITUTION
Values like this have made the name of Sally famous!

WHITE ENSEMBLE
. . just the thing for that week-end jaunt . . and you'll marvel how Sally can do it at only
$15
THE SWAGGER COAT
. . . of white diagonal wool, tailored to perfection . . . and full lined, if you please, of quality silk crepe.
THE FROCK
. . . a fitting complement to the coat . . . of exquisite white washable silk crepe, belted of wool to match the coat.

UNUSUAL VALUES, TOO, IN SALLYETTE FROCKS
. . . Sally's new "Sister Series," featuring a splendid array of new frocks for all summer wear at . . . $8.90
Sally SHOPS
27 NORTH STATE STREET
25 SOUTH STATE STREET
4608 Sheridan Road — 3307 Lawrence Avenue — 1049 East 63d Street
4752 Sheridan Road — 2754 Milwaukee Avenue — 2332 East 71st Street
4741 Broadway — 4049 W. Madison Street — 6434 South Halsted Street
605 Diversey Parkway — 1519 East 53d Street — 627 Davis St., Evanston
3244 Lincoln Avenue — 1108 Lake St., Oak Park
439 West Wisconsin Avenue, Milwaukee — 444 East State Street, Hammond
OPEN TONIGHT EXCEPT STATE ST. and EVANSTON

At Our Price—A Wyle Hat for Every Frock

WHITE HATS
in styles for every occasion

Stunning little sports hats and more dressy types . . perfect for your week-end trip. The brimmed style sketched is shown in racello. The turban is made of a lovely, soft fabric . . not silk and not rayon, but utterly new. Presented in chalk-white . . . fashion's favorite this season.
Wyle $1.88 NONE HIGHER
WYLE HAT SHOPS
Phone Victory 5000 for the address of your nearest Wyle Shop

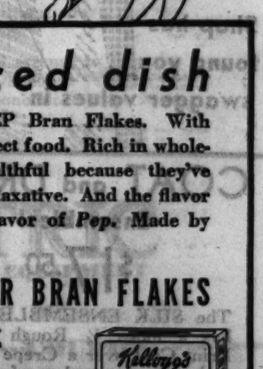

A balanced dish
THERE'S nothing like PEP Bran Flakes. With milk they're almost a perfect food. Rich in wheat nourishment. Healthful because they've enough bran to be mildly laxative. And the flavor—why it's the famous flavor of Pep. Made by Kellogg in Battle Creek.
BETTER BRAN FLAKES
Kellogg's PEP BRAN FLAKES WITH SOME PEARLED WHEAT
KELLOGG COMPANY

SUBSCRIBE FOR THE CHICAGO TRIBUNE

SENATE REJECTS BEER TAX; WETS GAIN RECRUITS

2 More Than Supported Tydings Proposal.

[Chicago Tribune Press Service.]

Washington, D. C., May 25.—[Special.]—The senate today turned down the plea of Senator Bingham [Rep., Conn.] to bring back beer, not for refreshment, but for revenue.

By a vote of 36 to 55 the drys rejected the Bingham amendment to the pending billion dollar tax bill, and thereby lost a chance to erase from that bill a number of nuisance taxes and substitute 375 million dollars which, it is estimated, would have come to the federal treasury from the proposed 2 cent per pint tax on legal beer of 2.75 per cent alcoholic content by weight [3.2 per cent by volume].

Although they lost both the beer and the tax, the wets rejoiced today for they polled two votes more than they did May 18 on the Tydings beer amendment. Furthermore, today's results wrote into the wet column for the first time the names of three senators: Johnson [Rep., Cal.], who has never indicated a wet preference before, and Hebert [Rep., R. I.], and Schall [radical Rep., Minn.], who have indicated wet preference on previous Volsted modification amendments but who on those votes were paired and therefore unable to vote.

Really 31 Wet Senators.

Today's vote, together with two votes on May 18, now gives the wets a list of thirty senators who, on at least one occasion, have cast a wet vote this session. This roll call shows 17 Republicans and 13 Democrats, some of whom were paired or absent today.

The wet strength really goes to 31, for Senator Shipstead [Farm-Labor, Minn.], a known wet, has been paired and unable to vote.

Today's bickering over beer narrowed into a lively debate between Senator Bingham, Republican wet leader, and Senator Borah [radical Rep., Idaho], known as the "constitutional" dry. But the Idaho senator did not confine his objections to questions of constitutionality. His first reply to Senator Bingham's argument began:

"I believe the senator is a little overenthusiastic about what his amendment will do. It has been contended that a tax on beer will settle the farm question, practically settle the unemployment question, and make this revenue bill a simple and satisfactory thing. I'm not so sure."

Borah Quotes a Brewer.

As proof of his doubt of the benefits that beer would bring to the farmer and his barley acreage, Mr. Borah read some remarks made at a congressional hearing in 1917 by Brewer Pabst.

"I'm sure of these figures," Mr. Borah remarked dryly, "for Pabst is to the beer world what Shakespeare is to the world of poetry."

Mr. Borah looked up from his book and growled: "Furthermore, I'm not willing for my government to do business like Capone."

Senator Bingham inquired: "Aren't you willing to take away his illegitimate business from Capone?"

"That's already been done," Mr. Borah snapped. "He's in the penitentiary."

"Temporarily," prodded Mr. Bingham.

"He'll be there until after the Republican convention," Mr. Borah shot back and went to his next argument, that the return of beer would not diminish the desire for hard liquor.

Both Making Same Point.

Senator Borah argued that to produce the 375 millions of revenue Senator Bingham's beer would have to be sold "in the most meager homes."

But Senator Bingham said such homes were already buying or brewing illegal beer.

As the senator from Connecticut read statistics showing the increase of drunkenness in the prohibition United States the senator from Idaho cut in:

"But I don't think they got drunk on beer."

"That's exactly the point I've been trying to make," Mr. Bingham shouted back.

Up in the gallery, especially up in the ladies' gallery, there was a burst of applause, little giggles of laughter.

When Senator Borah, after explaining that he didn't drink, didn't know a thing about drinks, asked scornfully, "Does the senator think that people will change their present beer for 2.75 slop?" Senator Bingham was soft and sweet as he asked: "Where does the senator get the ability to tell the difference between 'that beer' and 'this slop'?"

Keep "Nuisance" Taxes.

Senator Bingham declared he believed 375 million a conservative estimate of the revenue legal beer would bring to the revenue bill. That amount, he declared, would permit elimination from the tax bill of the tax on radios and phonographs, on telephones and telegrams, would permit the halving of the automobile tax and would limit the tax on checks to checks above $5. Largest items of all, it would do away with the need of raising first class postal rates and from increasing second class rates.

ROLL CALL IN SENATE WHICH TURNED DOWN BINGHAM BEER PLAN

Washington, D. C., May 26.—[Special.]—The vote on the Bingham beer amendment was as follows:

FOR THE AMENDMENT.

REPUBLICANS.

Barbour	Johnson	Oddie
Bingham	Kean	Reed
Blaine	La Follette	Schall
Davis	Metcalf	Shortridge
Hebert	Moses	Walcott—15

DEMOCRATS.

Broussard	Copeland	Tydings
Bulkley	Hawes	Walsh [Mass.]
Bulow	Lewis	Wheeler—11
Coolidge	Pittman	Total—26.

AGAINST THE AMENDMENT.

REPUBLICANS.

Borah	Hastings	Rob'son [Ind.]
Capper	Hatfield	Smoot
Carey	Howell	Steiwer
Couzens	Jones	Thomas [Idaho]
Dale	Keyes	Townsend
Dickinson	McNary	Vandenberg
Fess	Norbeck	Watson
Frazier	Norris	White—27
Goldsborough	Nye	
Hale		

DEMOCRATS.

Ashurst	George	Neely
Bailey	Glass	Robinson [Ark.]
Bankhead	Gore	Sheppard
Barkley	Harrison	Smith
Bratton	Hayden	Stephens
Byrnes	Hull	Trammell
Cohen	Kendrick	Walsh [Mont.]
Connally	King	—28
Costigan	Logan	Total—55.
Dill	McGill	
Fletcher		

Senator Wagner, who was paired with Senator Patterson, announced that if permitted to vote he would have voted "aye."

COUNTY BOARD ASKS CONGRESS TO CUT EXPENSES

The county commissioners yesterday adopted a petition for an immediate reduction in taxes and drastic cuts in federal governmental expenditures and dispatched the petition to congress. The action followed that of the city in demanding a 20 per cent slash in federal administrative expenditures. The petition was introduced before the board by Mrs. Edward J. Fleming.

With only one dissenting vote the commissioners also adopted the 1932 forest preserve bulget of $8,075,938 and at the same time reduced the 1931 forest preserve levy, which has not yet been spread upon the tax books. The economies effected for 1932 are 26 per cent of the 1931 budget, which amounted to $10,988,682. The 1931 reduction lowers the levy from 9 cents to 8 cents on each $100 of valuation.

RITCHIE ASSAILS HOOVER RELIEF PLAN AS 'FOLLY'

Puts U. S. in Competition with Own Citizens.

New York, May 25.—[Special.]—Albert C. Ritchie, governor of Maryland and a contender for the Democratic nomination for President, tonight rejected as "folly" some of the proposals looking to unemployment relief and economic revival. "They would have the country," he said in an address, "rush headlong and unseeing into the radical, if not Socialistic panaceas which are being proposed with all earnestness in high places."

He urged that the federal government concentrate on restoring confidence in its own integrity as a primary condition for a business revival. The responsibility, he declared, rests for the present chiefly with congress.

Gov. Ritchie said the experiment of the federal administration with the farm board and the billion of dollars distributed a year ago among world war veterans had failed to fulfill the expectation that they would restore purchasing power and quicken business. He added that the release during the last six weeks by the federal reserve board of some 600 million dollars of currency had failed to ease the credit situation.

"U. S. Channels in Private Seas."

"Mindful of these ventures of our ship of state into experimental seas, I am frank to say that I do not believe much, if anything, can be accomplished by pumping some hundreds of millions of dollars through governmental channels into private industry, as has been suggested by President Hoover," Gov. Ritchie said. "On the contrary I am convinced that such a course might do irreparable harm to our whole economic system in the years to come."

Gov. Ritchie said the government could not lend money to private industry without in effect becoming its partner, with the alternative, in the event of default, that the government must either assume the loss or take over the business as a competitor with its own citizens in the same line of business.

Leads to Discriminations.

"Nor," he added, "can the government finance the operation of one industry without putting all the competitors of that industry to great disadvantage. When the government throws its resources behind one group of citizens it inevitably handicaps other groups of citizens who are in the same field of activity. Then as an almost inevitable next step come discriminations and political favoritism in doling out the government aid."

Embarking on such a program by the federal government, Gov. Ritchie said, would mean that a long step toward communism will have been taken.

Wiping out the national deficit and properly balancing the budget, Gov. Ritchie held to be the chief contribution congress could make at this time toward economic revival.

Scramble Under Way to Get In on Federal Relief Billions

[Chicago Tribune Press Service.]

Washington, D. C., May 25.—[Special.]—A nation-wide scramble to get in on the proposed split of a two billion dollar federal relief melon was under way today. Senate Democrats also added another bill to the long list of measures and programs providing billions for new public work construction, the financing of nonfederal self-liquidating profit making projects, and direct loans to states for the relief of destitute persons.

ROBT. F. WAGNER. [Fotograms.]

Today's measure was introduced by Senator Robert F. Wagner [Dem., N. Y.], chairman of a Democratic steering subcommittee appointed to formulate a definite relief program. It is indorsed by several other senators, including Joseph T. Robinson [Ark.], Democratic leader. It provides one billion 500 millions for the nonfederal so-called self-liquidating projects, 500 millions for federal public works, and 300 millions for direct loans to states.

Press Pet Schemes.

Hardly had the measure been introduced when it became known that congressional and local adherents of all sorts of projects for new public buildings, river and harbor improvements, and public roads are already actively making every effort to secure a place on the federal program for their pet construction schemes. At the request of congressmen, the chief of engineers today forwarded to congress a list of projects on which work could be started at once costing 500 millions.

At the same time champions of nonfederal construction projects, whose total cost would run above a billion dollars also increased their activity in order to make certain that whatever relief legislation is passed will be so formulated as to take care of their specific projects. One senator, it was said in an authoritative quarter, has a list of projects whose cost would run above a billion dollars.

May Designate Projects.

It was said that an effort is to be made to write the specific federal projects on which money is to be spent directly into the federal relief bills during hearings shortly to be held. An attempt is now under way to have Speaker John Garner [Dem., Tex.] include a long list of specific projects in the two billion one hundred million dollar bill he proposes to introduce tomorrow.

Indications at the White House today were that the administration will not present a specific relief bill but will attempt to revamp the major Democratic bills so they will meet with President Hoover's approval.

The bill introduced by Senator Wagner today was the product of several days of work by the Democratic special relief committee. It was indorsed by Senators Thomas J. Walsh [Dem., Mont.], Key Pittman [Dem., Nev.], and Robert J. Bulkley [Dem., O.].

In detail, the bill provides as follows:

"First. Three hundred million dollars is made available, under the existing borrowing power of the Reconstruction Finance corporation, for making advances to the states for relief to the destitute upon certification by the governor of the state that there is need for such assistance. The amount advanced to any state for this purpose is to be deducted over a period of years from future federal aid highway grants to that state.

"Second. One billion five hundred million dollars is made available to the Reconstruction Finance corporation under authorization for additional borrowing, all but $40,000,000 of which is to be devoted to finance the following undertakings which must be self-liquidating in character: [a] Construction of revenue producing projects initiated by states, municipalities, and public corporations; [b] housing and slump clearance projects undertaken by limited dividend corporations; [c] construction by private corporations of tunnels, docks, viaducts, waterworks, and similar projects devoted to the public use which are self-liquidating.

Forty Million for Farms.

"The remaining $40,000,000 is to be made available by the Reconstruction Finance corporation to the secretary of agriculture to aid in financing agricultural exports.

"Third. Five hundred million dollars is made available for the construction of previously authorized federal permanent improvements. This construction is to be financed by the 35 year bond issue and sinking fund, the bonds to be issued as needed to pay for the projects as they progress.

Favors Thirty Hour Week.

The bill seeks to distribute the work among many workers by stipulating that federal construction contracts and Reconstruction Finance corporation loans shall, wherever practicable, be conditioned upon a thirty hour week, except for persons in administrative and executive positions.

Senator Wagner defended the public works program to which President Hoover has objected. It would permit projects to be started immediately, he said. They would be under control of congress; there would be no delay in securing loans from the Reconstruction Finance corporation.

As for the necessary bond issue, he asserted it would not be necessary to raise the entire half billion dollars at once, and that by taking over 195 million dollars' worth of projects provided for in current appropriations the immediate tax load would be lightened; the carrying charges, he said, would total only a small portion of that amount.

Would Include Waterways.

A move to include rivers and harbors construction projects in whatever emergency relief program is brought before congress at this session was made today by Representative William E. Hull [Rep., Ill.].

With the express intention of calling the rivers and harbors improvement work to the attention of Speaker Garner, whose 2 billion dollar relief program is now being whipped into shape by the legislative drafting service, Mr. Hull introduced into the Record a letter received by him from Maj. Gen. Lytle Brown, chief of army engineers, stating that nearly 500 million dollars worth of waterway projects are "entirely justifiable" at the present time.

DISCUSS SALES TAX ANEW AT THE WHITE HOUSE

(Continued from first page.)

44 millions went out, Senator Reed Smoot [Rep., Utah] warned.

Responding, the senate voted 18 to 52 to defeat the Vandenberg amendment. Responding again, it voted to adopt the finance committee's 2 per cent rate on automobile accessories instead of the house bill's 1 per cent. Responding still a third time, it restored the house tax on motor boats and so added $500,000 to the bill.

The other special taxes followed and that spirit began to waver. Motions and amendments of motions trod on the heels of requests for unanimous consent and motions to strike out entirely.

Senators rustled through their copies of the bill and couldn't find the place. They wanted to know what sort of copies these were anyway. The galleries tittered. Vice President Curtis fumed and explained that the clerk was reading from the official copy.

"What's this, then?" shouted Senator Ellison D. Smith [Dem., S. C.] and slammed his unofficial copy on his desk.

A growing conviction that the revenue bill eventually will contain a sales tax or a higher income tax schedule or perhaps both grew still more as senators who are proud to refer to themselves as "the greatest deliberative body in the world" ended their day's session in a tangled welter of special excise taxes on chewing gum and jewelry, furs and toilet articles.

Each mounting degree of dissatisfaction with the myriad of excise and special taxes was taken as a promise of growing strength for the sales tax, on the one hand, or for

U. S. MARINES KILL 17 NICARAGUAN REBELS IN CLASH

MANAGUA, Nicaragua, May 25.—(AP)—United States marines serving with the Nicaraguan National Guard reported today the killing of seventeen followers of Augusto Sandino, insurgent leader, in two attacks by air and land.

While marine flyers bombed the insurgent band near the Neptune mine in the department of Prinzapolka Monday, a guard patrol commanded by Corp. Earl Gray attacked the insurgents on the ground.

Corp. Gray's detachment and the rebel troops under Pedro Altamirano, one of Gen. Sandino's lieutenants, had fought for a half hour before the marine airmen began bombing the rebel group. The guard detachment was unscathed.

CARPENTER DIES AFTER FALL.

John Herman, 44 years old, 3321 Sheffield avenue, a carpenter, died yesterday at the Jefferson Park posital of injuries suffered two months ago, when he fell while working.

WHEN NATURE FORGOT

She made tomatoes gorgeous to look at, loaded them with priceless vitamins, but forgot to put in the flavor. So when the virtues of tomato juice were discovered, it came without zest. Now we've attended to that. One teaspoon of Lea & Perrins Sauce to 8 ounces of juice makes a drink you'll really enjoy. Try it today. Know how likeable tomato juice can be. It stimulates the appetite, too.

TOMATO JUICE COCKTAIL

LEA & PERRINS Sauce

THURSDAY, FRIDAY, SATURDAY

A BEFORE-THE-HOLIDAY SELLING OF

Summer Hats, $3.95

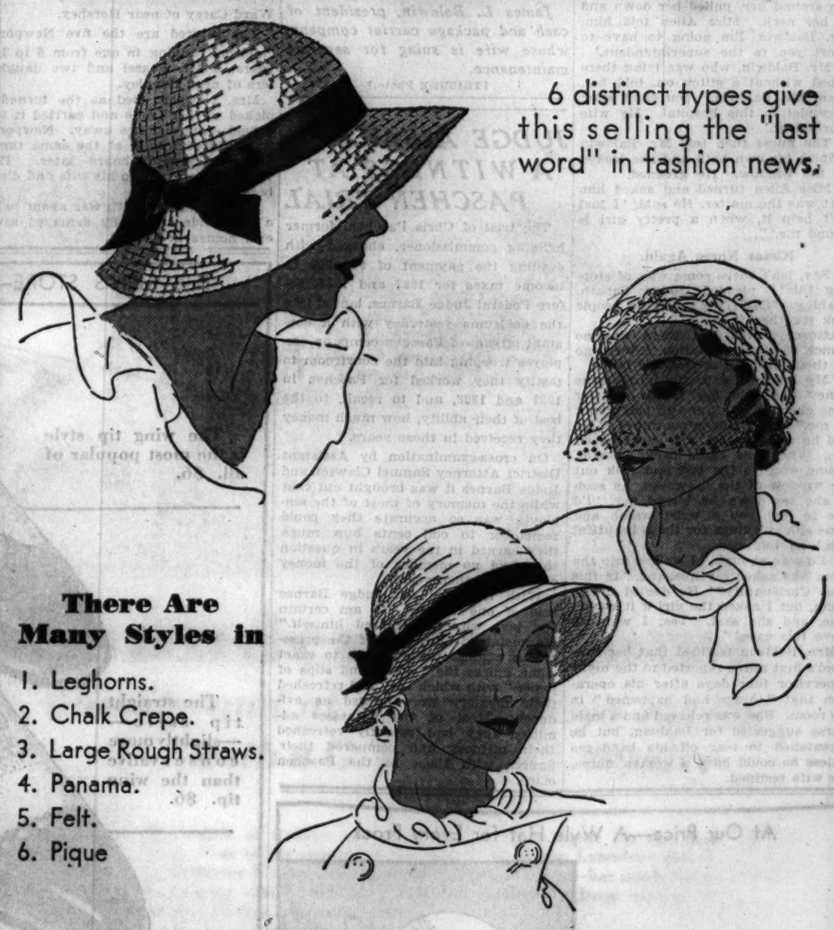

6 distinct types give this selling the "last word" in fashion news.

There Are Many Styles in

1. Leghorns.
2. Chalk Crepe.
3. Large Rough Straws.
4. Panama.
5. Felt.
6. Pique

Six smart ways to greet the summer—these straws and materials, each one as smart as the other, each one distinctive. There are dozens of different brims and a great many small hats. Sports, travel, afternoon. Summer demands can be answered with a great deal of chic and economy. White, pastels, brown, black, navy. Sizes 21½ to 23.

Moderate Price Section, Fifth Floor.

CARSON PIRIE SCOTT & CO

Stevens

19-25 N. STATE ST. STORE OPEN 9:30-6

Our S. V. P. Shop has found you swagger values in

COAT and DRESS Ensembles!

$17.50

The SILK ENSEMBLE *(left)* has a loose ¾ Rough Crepe Print Coat over a Crepe Frock and a gay knotted scarf. Navy, Black, Brown and White.

The FLANNEL COAT ENSEMBLE *(right)* has a dashing, swinging coat with a bright tie and a crepe dress. White, maize, blue, flesh. Both in sizes 14 to 20.

S. V. P. SHOP—FOURTH FLOOR

Choice of 7 Styles

Chas. A. Stevens & Bros.

CASH BARGAIN BASEMENT

Advance new summer dresses at $5.95

Nothing we can say, nothing anybody tells you, can give you the faintest idea of the style, the quality, the amazing values. Printed sheers, rough crepes, pastels, pastel combinations, printed and chalky crepes, flannels . . you won't be satisfied with less than 2 or 3

Sizes for big women, 42 to 56
For women, 36 to 40
For misses, 12 to 20

Suits with savings of over 50% $15

1 or 2 trousers

Many of the country's foremost makers have contributed in this offer . . and it's unquestionably one of the nation's most revolutionary values. Fine worsteds, tweeds, flannels, serges . . marvelously tailored, precisely styled for all men and you. Actual savings of over 50%—in many instances much more

$3 100% all-wool swim suits at $1.65

What style, what quality, what values! Skin-fitting all-wool jersey or zephyrs . . speed models and sunbacks included . . many with exquisite embroidering . . $3 values at $1.65

MAURICE L ROTHSCHILD

MINNEAPOLIS — State at Jackson CHICAGO — ST. PAUL

TAX MONEY

$25 TO $300—NO DELAY—10 TO 20 MONTHS TO REPAY—PHONE NOW!

SALARY—FURNITURE—AUTO AND CO-MAKER LOANS

LOCAL LOAN CO.

UNDER STATE SUPERVISION

27 W. WASHINGTON ST.	Bank Fl. RANdolph 8400
821 W. 63rd ST.	Second Fl. ENGlewood 7800
1212 N. ASHLAND AVE.	Second Fl. BRUnswick 3100
4013 MILWAUKEE AVE.	Second Fl. AVEnue 1400
1 N. CRAWFORD AVE.	Second Fl. KEDzie 5900
8 N. OGDEN AVE.	Second Fl. HAYmarket 4700

CHICAGO'S MOST LIBERAL LOAN SERVICE

Cuticura Shaving Cream for a STIMULATING SOOTHING SHAVE

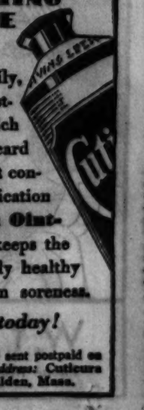

It lathers readily, has a moist, lasting lather which softens the beard quickly, and it contains the medication of Cuticura Ointment that keeps the skin vigorously healthy and free from soreness.

Try it today!

At your dealers or sent postpaid on receipt of 25c. *Address:* Cuticura Laboratories, Malden, Mass.

BOARD OF TRADE OUSTS FEDERAL GRAIN AGENCY

Two Veteran Updike Co. Officials Suspended.

BY PAUL POTTER.

Trading privileges on the Chicago Board of Trade were taken from the Updike Grain company and two officials of the firm, owned by the government financed Farmers' National Grain corporation, were suspended by the exchange's board of directors last night, effective June 11.

The action was taken following hearings over a period of two months in which the directors said they established that the Updike company's officers had falsified statements of ownership to the exchange.

Exchange Veterans Suspended.

Fred J. Thatcher, president of the company, was suspended for five years, and J. F. Fiorentine, secretary-treasurer and trader for the company, was suspended for two years. Thatcher has been an exchange member 32 years and Fiorentine 25 years.

"The two officers were guilty of violating certain rules of the exchange," the directors said in a statement, "by making false affidavits to the effect that they were owners of stock in the Updike company when in reality this stock had been transferred and sold to the Farmers National Grain corporation."

Cite Breaches of Rules.

These stock ownership statements, submited under rules of the board of trade, were made on June 1, 1931, and Dec. 31, 1931. Proven false, the directors reported, the misstatements alone constituted grounds for suspension.

It was further charged that telegrams in which the Updike Grain company was not directly interested were permitted to be transmitted for the benefit of the farmers' corporation over the Updike leased wires, contrary to the rules of the exchange.

"George S. Milnor, president of the federal farm board's stabilization corporation and general manager of the Farmers' National Grain corporation, appeared as one of the counsel in defense of the officers of the Updike company," the exchange announcement said. "It developed that one of the officers of the Updike company was obtaining all the brokerages on orders which he executed from the Farmers' National, in lieu of salary. This testimony was undisputed."

Execute Large Orders.

Milnor declined to comment on the exchange decision last night. John R. Mauff, former secretary of the board of trade, assisted in defending the Updike officials. The company was purchased by the farmers' sales agency from Nelson B. Updike of Omaha over a year ago and has been executing large volumes of federally financed grain operations since.

The two Updike officials declared they had nothing to say on the exchange decision, adding that any possible court appeal or other action rests with Milnor. Courts have ruled in previous appeals from board of trade verdicts that the exchange has full powers.

Last night's action had no direct connection with a recent denial of the application for admittance to the board of trade's clearing house of the Farmers' National Grain corporation.

Hyde Delays Decision.

Following that denial, Clarence E. Huff, head of the farm agency financed and managed by the farm board, called upon Secretary of Agriculture A. M. Hyde to revoke the exchange's license. Secretary Hyde has indicated that his answer to the request would be delayed pending the exchange's final decision, given last night.

Without a membership in the clearing house, the farm board's agencies will be obliged to clear trades through other agencies, adding thousands of dollars a year to the expense of governmentally financed grain operations.

Officers of the farmers' grain sales agency have indicated recently that the exchange, by barring its membership to the clearing house, has opened the way for "an open fight between farmers who demand the right to market their grain coöperatively and the forces that seek to prevent them from doing so."

Feet Hurt?

INSTANT RELIEF THIS QUICK WAY

The very minute you put your feet in a TIZ bath you can feel cool comfort—comfort that lasts for 24 hours—soaking in as all ache and pain are drawn out. Acids and poisons—the cause of pain, bad odors, itching, burning and swelling—are destroyed. Tired muscles soothed and revived. Tender feet made hardy—ready to carry you happily on your way. All druggists sell TIZ tablets.

Bathe Them in "TIZ"

Rheumatic Goes Wild with Joy

Nurito Prescription Acts Like Magic, Making Bed-ridden Sufferers Get Up and Dance

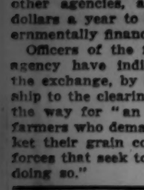

Nothing has so startled the community as the effect of Nurito, a physician's prescription for rheumatism, neuritis, neuralgia, sciatica and lumbago. It is now to be had at Walgreen's drug stores and is certainly a boon to humanity. Many won't believe such a thing possible as almost instant relief in even bed ridden case of excruciating pain. They say it must be a narcotic. But it isn't anything of the sort, and to prove it, get the regular package from Walgreen's. Try it as directed and if it doesn't prove almost a miracle in driving away pain with two or three doses your money will be instantly refunded. Ask at Walgreen's for a free of Nurito on this money-back-guarantee.

WALGREEN DRUG STORES

NORTHWESTERN UNIVERSITY PICKS SUPERLATIVES

Margaret E. Frantz, New York City, "most active co-ed." [Matsene Photo.]

Carolyn Sachs, Omaha, Neb., "most typical co-ed." [Matsene Photo.]

Carol Burgeson, Duluth, picked as "most dangerous co-ed."

Mary Yanochowski, La Grange, picked as "best dressed co-ed." [Matsene Photo.]

WORK CONDITIONS HOLD UP SURFACE LINES WAGE CUT

Settlement of the wage problem involving 12,000 Surface Lines employés yesterday appeared to hinge directly on the question of working conditions. If satisfactory arrangements can be retained in the matter of sick and accident benefits, overtime, layovers between runs, and other matters relating to street railroading the final agreement, it was indicated, will call for a 10 per cent wage reduction.

Guy A. Richardson, president, and C. H. Evenson, superintendent of transportation, have represented the Surface Lines at the conferences. The employés have been represented by William Quinlan, president of the car men's union; Joseph Kehoe, executive secretary, and William Taber. The present contract expires on May 31.

Picked by Seniors

The most popular and best dressed members of the senior class of Northwestern university were chosen yesterday at the annual senior chapel of the class. The members of the class picked in the various contests are:

Most popular man, Reb Russell of Pawsuska, Okla., football star; most dangerous co-ed, Carol Burgeson of Duluth, Minn.; least dressed co-ed, Martha Hatton, daughter of Prof. A. R. Hatton, head of the department of political science; best dressed co-ed, Mary Yanochowski, La Grange; most active co-ed, Margaret Frantz of New York, and best athlete, Jack Riley, Wilmette.

The chapel lasted for an hour and a half and was held in the Varsity theater in Evanston.

MOTHER AND HER DAUGHTER HURT AS PORCH FALLS

Mrs. Tillie Freeman, 57 years old, 614 Cornelia avenue, was seriously injured last night when the front porch of her home gave way, dropping her into the hole beneath it. Her daughter, Mrs. Florence Mendelson, 31 years old, was also injured when she hurried to Mrs. Freeman's aid and also fell into the pit, which had once been part of the basement. Both women were extricated by Sergt. Earl Flannery of the Town Hall station. They were taken to the American hospital suffering from possible internal injuries.

BOY CHEMIST IS BURNED.

Elmer R. Pencarvis, 16 years old, a student in the Oak Park High school and an amateur chemist, was severely burned on the left hand and forearm last night when some chemicals which he was mixing exploded in the basement of his home at 1028 Hayes avenue, Oak Park.

Traveling—
Commuting—
Shopping—
Business

Wherever Summer Takes You

Wear a Redingote

$14.85

(a) Sheer coat with scallops, carried out in scalloped print silk frock, shows a white vestee of deep tucks. The coat in navy, brown and black, to match the backgrounds of the prints. In sizes 36 to 44.

(b) The criss-cross of the silk pique collar (detachable) has a chance to show itself smartly under the collarless silk coat. Allover two-tone silk prints, with navy, black or brown silk coats. Sizes 14 to 20.

(c) The silk coat is scalloped to show the daisy print silk frock beneath. Black and white with black coat, navy and white or copen and white with a navy coat, brown and beige or beige and brown with a brown coat. 14 to 20.

(d) This printed silk frock takes its sheers very flippantly—see the young coat, with cape sleeves, and just reaching to the knees! Then look at the jaunty scarf of the straight simple frock. Navy, black and brown. Sizes 14 to 20.

Moderate Price Frocks, Fourth Floor.

CARSON PIRIE SCOTT & CO

BANDITS KIDNAP FAMILY TO LOOT BANK OF $9,769

Cashier, Wife, Son and Guest Carried Away.

Little Rock, Ark., May 25.—[Special.]—Authorities throughout southeastern Arkansas and Mississippi are searching for two bandits who robbed the Bank of Portland, Portland, Ark., of $9,769 this morning and kidnaped Frank P. Harvey, the cashier, his wife and son, and a woman guest in his home. Several hours later the cashier and his family were released near Vicksburg, Miss.

Harvey was aroused shortly after 8 o'clock this morning by the bandits, who took possession of his home. Harvey, his wife, their 13 year old son, and Mrs. Ella Vann, their guest, were forced into the bandits' car and were driven to the bank.

Forced to Open Vault.

There Harvey, menaced with revolvers and shotguns, was forced to open the vault. After the currency had been scooped up the cashier was hurried back into the automobile and driven off.

Harvey and his wife, in his own car, with one of the bandits and young Harvey and Mrs. Vann in the other car were taken for a wild 150 mile ride. Near Vicksburg the bandits released their captives and continued their flight. The bandits left Harvey's car, in which he and his family returned home.

Negro Sees Abduction.

A Negro, who was passing the Harvey home in Portland this morning, witnessed the abduction.

The robbery was discovered when officials of the bank opened up for business. The vault had been ransacked and papers and boxes strewn about the floor.

N. U. Co-eds Demonstrate "Perfect Bobs" for 1932

Sally Ames, Jane Gehringer, and Virginia Ralph, members of Alpha Chi Omega sorority and students at Northwestern university, yesterday demonstrated what they hoped will be "the most perfect summer bob of 1932." They presented their new fashions in hair coiffure, the "freshman swirl," the "bob sophomore," and the "junior wave" before a jury in a preliminary judging in the Hotel Sherman. The contest is being sponsored by the Chicago and Illinois Hairdressers' association for its own members, and will close June 6.

Gloriously in Step with the

WHITE PARADE

HASSEL'S FLEXIBLE, QUALITY

HAND-TURNED SHOES

Actually $8 Values

NOW $4.45

A clever strap in white, beige, brown, blue and black kid; or in patents and reptiles. High or low heel, at $4.45.

A flattering pump which fits easily—in white, blue, brown and black kid; in patents and buckskin. Just $4.45!

An exquisite new loop strap in white, brown, blue and black kid and patents—only $4.45.

Smart white shoes for every occasion—that's the new verdict of FASHION! Here are thrilling values for this holiday week-end. Hundreds of new sandals, ties, pumps and straps—exquisitely styled. In summer colors as well as white—of kid, patents, genuine buckskin and reptiles. Perfect satisfaction guaranteed!

Open Saturday Until 9 P. M.

HASSEL'S

Northwest Corner Dearborn and Van Buren

Now...Launder at Home

You can—easily, quickly and at an enormous saving—with a G. E. Home Laundry

The G. E. Activator Washer

One of the safest and most thorough washers ever devised. Model 2C, two-tub washer, equipped with damp-drying spin-basket and self-emptying pumper, enables you to wash and dry at the same time—a great time saver. This washer dispenses with the need for laundry tubs and can be put in your own kitchen. Other models to suit your preference. All beautifully finished in blue enamel—typical G. E. Merchandise.

G. E. Flatplate Ironer

Presses clothes without friction, like a tailor's iron. You sit down to iron, can finish your week's laundry in nearly half the time, practically without effort. Anyone can operate the Flatplate, and do better ironing than ever before. Costs no more to operate than a hand iron. Irons everything, presses everything, including dresses and men's clothes—trousers, suits, topcoats.

Thousands of women are today laundering at home for the first time. One of the reasons is that the G. E. Home Laundry—the G. E. Activator Washer and the G. E. Flatplate Ironer—has made home laundering simple and easy and has resulted in huge savings of money, clothes, time and labor.

THE WASHER: Clothes laundered this way last longer, take many more washings than other clothes. For G. E. has made washing gentler. The G. E. Activator washes by water action—by forcing water through the meshes of the cloth and removing soil without damage to the most delicate material. An Activator washer does not have to be watched. It will not harm clothes regardless of how long you leave them in.

THE IRONER: The G. E. Flatplate Ironer is the simplest, easiest iron ever devised. It irons without friction. It is the natural way to iron. It enables you to sit down to your work, removes all the labor and strain of ironing, cuts ironing time in half. Anyone can operate this natural ironer without previous training. When not in use, the G. E. Flatplate Ironer folds into an attractive porcelain-top, all-purpose kitchen table.

With this G. E. Laundry in your home you will have cleaner, fresher, crisper clothes than ever before, practically without effort, and the savings will more than meet monthly payments.

Visit or call any of the stores listed below and arrange to have the G. E. Home Laundry demonstrated in your own home. There's no obligation. See for yourself how easy and economical home laundering has become.

GENERAL ELECTRIC

HOME LAUNDRY EQUIPMENT

Distributed by **W. D. HESS, JR., Inc.**, Merchandise Mart Tel. DELaware 5313

BRANCH STORES:

1506 Howard St. 4502 Broadway 7853 S. Halsted St.
6251 S. Ashland Ave. 4152 W. Madison St. 6717 Stony Island Ave.
2737 Milwaukee Ave.

AT THESE DEALERS

Randlev's, 1151 Wilmette, Ave., Wilmette, Ill.
Kozacik Hardware Co., Whiting, Ind.
Radio Sales Co., 5319 Hohman Ave., Hammond, Ind.
Heaney Home Appliance, Glen Ellyn, Illinois.
Carey Electric Shop, La Grange, Illinois.
Chandler's, Evanston, Illinois.
Lindgren Radio, 1302 E. 63rd St., Chicago, Ill.
Mack Bros., 2047 W. Chicago, Ave., Chicago, Ill.
E. W. Rothe & Co., 6544 S. Halsted St., Chicago, Illinois.
Domestic Supply Co., 2113 S. Cicero Ave., Chicago, Illinois.
L. & L. Appliance Co., 712 N. Cicero Ave., Chicago, Illinois.
Chambers Radio & Service Shop, 9001 Commercial Ave., Chicago, Illinois.
Justin Bros., 5205 West 25th St., Cicero, Illinois.
Home Electric Co, Hinsdale, Illinois.

COUPON:

One Week's Laundry Free—Call or Mail the Coupon

W. D. Hess Jr., Inc.,
Merchandise Mart, Chicago, Ill.

I want more information about G. E. Home Laundry Equipment and your offer of one week's free laundry. This places me under no obligation.

NAME .....

ADDRESS .....

REVEAL PHONE DEPRECIATION 50 YRS. IN ADVANCE

Company Method Shown at Rate Hearing.

Evidence that the rates of the Illinois Bell Telephone company are computed, in part, on depreciation fifty years in advance of the actual investment and that in so doing the company is allocating money now which it will not need for half a century, was developed yesterday in the phone rate litigation before Federal Judge Wilkerson.

The testimony was given by John R. Turner, inventory and cost engineer for the Bell company, during cross-examination by Benjamin F. Goldstein, special counsel for the city. The suit involves the refund of more than $20,000,000 to users of certain types of coin box services, who held that service since 1923. The telephone company is seeking to make permanent a temporary injunction restraining the Illinois commerce commission from enforcing its 1923 order lowering the rates for these services.

Merrimac Exchange Cited.

Much of the testimony bearing on the depreciation costs concerned a specific building, the Merrimac central office of the company, 5604 Belden avenue.

Attorney Goldstein drew from the witness that the initial construction of the building cost $378,000. Replacements and increases of equipment, through successive years, would add: $152,000 in 1931; $645,000 in 1944; $95,000 in 1954; $100,000 in 1964; $62,000 in 1974, and the attorney brought out that in 1984 the company would destroy the buildings and additions, which the company estimated would have a net value in 1984 of $1,176,880.

The lawyer then made the point that beginning in 1926 a start was made in accumulating money to repay this $1,176,880 in 1984.

Goldstein contended that in calculating depreciation costs, the Illinois Bell Telephone company failed to take into account the fact that moneys it gets from subscribers for this purpose and which it will not use for 50 years, will earn interest or income.

Phone Attorney Explains.

"The purpose that we have in mind," said Mr. Turner, "in computing the depreciation rate for central office equipment is to determine a rate which throughout the life of the office, applied to varying investments, will restore the amount of investment we have in the equipment, plus any salvage that we may obtain. The purpose of that is to get a rate, a similar rate that may be used throughout the over-all experience, so that we do not burden our expenses, along toward the end of the life of an office, as compared to the amount that we had set up in the early part of the experience."

Q. [Mr. Goldstein] You start off in the case of the Merrimac office with $378,000, and you expect to increase the investment up to 1944 to $3,000,000, and beginning with 1926, you establish a rate which will, by 1914, repay you not only the $378,000, but the balance to make up the $2,000,000. Is that correct. A. Yest, to restore the entire investment in the central office throughout its over-all life.

Fire in Forest Park Flat Building Routs 6 Families

Six families in Forest Park were driven to the street last night when a fire broke out in a six apartment building at 216 Des Plaines avenue. Alma Lowe, 48, who lives in the apartment, was overcome by smoke. She was taken to the Oak Park hospital. The damage was estimated at $2,000. The fire is believed to have started from crossed electric wires.

DIES OF FALL ON "L" TRACK.

Friend S. Devoe, 70 years old, 7459 Ridge avenue, died yesterday in the Rogers Park hospital of injuries suffered when he fell Tuesday from the platform of the Howard street elevated station to the south bound track.

MAYOR CHARGES $1,015,391 EXCESS SCHOOL PROFITS

Reveals Report After Myers Is Re-elected.

(Continued from first page.)

are terrazzo with an asphalt tile field. Classrooms are unattractive. Cafeteria has wood flooring showing signs of improper workmanship. Fittings in service rooms are of galvanized iron."

Cost Twice as Much.

The Kelvyn school cost approximately twice as much as the school outside the city. In comparing cost items the cubic content of the Kelvyn has been reduced to make the comparison identical. A few items are:

Kind of work—	Kelvyn Pk. school.	Suburban school.
Glass	$ 7,490	$ 2,188
Heating	141,257	42,897
Electric wiring	87,750	7,292
Painting	13,746	6,505

The original Kelvyn Park school was erected in 1918, but the addition which is criticized is said to have been finished in 1928. This school is credited with 2,100 pupils and 58 teachers. The Wright Junior High school was finished in 1931 and has about 1,600 pupils.

"Those two schools illustrate the sort of spending which the Solid Six desire to continue," commented the mayor. "It is the sort of thing to which I am opposed, and I believe that the four trustees whom I appointed share my view on wasteful expenditures."

Four Votes for Carr.

Three of these four, Mrs. W. S. Hefferan, Orville J. Taylor and Ernst Buehler, voted for Robert F. Carr for president yesterday. Mr. Carr is the other Cermak appointee. He was also supported by William D. McJunkin, a holdover trustee. The vote was Myers, 6; Carr, 4.

Trustee Carr was not an active candidate. He did not want the position, in fact when he accepted the trusteeship he did not believe his health would permit him to serve more than a few months. However, he has remained a year.

Trustee McJunkin could have gained five votes as a candidate for economy, if Mrs. W. S. Hefferan had voted for him. She is a Cermak appointee, but is said to have refused to vote for McJunkin, charging that his desire to cut the cost of the schools went too far to suit her. Blatchford is said to have half way promised to vote for McJunkin, but changed his mind.

Hemingway Wanted It.

On the other side Trustee James A. Hemingway had five votes. It was pleaded in his favor that this is his last year and that he wanted to top off his service on the board. But, it is reported, President Myers refused to vote for Hemingway. To get Hemingway to vote for Myers he was elected vice president.

In the contest for the presidency there was considerable angling for Trustee John A. English's vote. However, he stuck with the holdover crowd.

Last summer when Gov. Emmerson's tax conference charged, after an investigation, that there had been $500,000 excess profits in the cost of the Parker Junior High school, the trustees were inclined to treat it lightly. Mayor Cermak said last night, "It will be hard to laugh this one off."

"A Matter for Grand Jury."

Trustee English said that he did not know anything about the mayor's charge. Then he added: "Any one can make a charge, but there's such a thing as proving it. If this is true, it's matter for the grand jury. Let the mayor go ahead."

Trustee Savage, the dominating influence among the hold-over trustees, replied:

"All I've got to say about Tony Baloney is that I wasn't even on the board of education when these schools were built. I don't know what he's talking about.

"The Dever school board built 32 schools on which we had to spend $7,000,000 to keep the walls from falling in. I don't charge those members with grafting though. I say that the contractors and architects were mistaken.

"If Cermak would stop grafting and padding pay rolls in the city hall we would have enough money to pay the school teachers. He's trying to use the board of education for political purposes. We elected Mr. Myers solely to prevent a Tammany Hall in Chicago."

During the debate at the school board meeting on a resolution by Trustee Caldwell, pledging the board not to shorten the school term and not to make any further salary reductions, Mr. Caldwell said:

"The mayor could save some graft if he were to discharge about 2,500 unneeded employés he now has on the city pay roll."

Trustee Buehler pointed out that the measure would prevent any further action in the way of cutting salaries to fit the 1932 budget to the revenue that can be expected. He contended that if expenditures were cut the city council probably would pass the 1932 tax levy ordinance and cash for overdue salaries could be obtained from the banks.

Despite his plea the resolution was adopted.

Alma M. Hearst Files Suit for Divorce in Reno

Reno, Nev., May 25.—[Special.]—Alma M. Hearst filed a suit for divorce here today against W. R. Hearst Jr. She charges extreme cruelty. They were married in 1928.

MRS. PUTNAM AT LAST FINDS TIME TO READ HER MAIL

[Chicago Tribune Press Service.]

LONDON, May 25.—Mrs. Amelia Earhart Putnam spent the day quietly, taking a short drive before a lunch with friends. This afternoon the woman solo flyer of the Atlantic examined 100 letters, telegrams, and cablegrams, part of her daily deluge of messages.

She was guest of honor at a dinner tonight, strictly private, and met a number of prominent society folk.

It was announced by officials of the air show to be held at Brooklands Saturday that Mrs. Putnam will fly from Heston to participate.

A REAL BARGAIN IN QUALITY CANDIES
For Decoration Day, May 30th
2 LB. BOX Highest Quality Candies $1.00
Martha Washington Candies
In All Shops

DECORATION DAY VALUES
Everything in Men's and Ladies'
RIDING APPAREL AT NEW LOW PRICES

Men's & Ladies' BREECHES and JODHPURS $3.95
Tailored of select Whipcord or Gabardine. Buckskin reinforced with button calf. $7.50 value. All sizes.

Men's Smart BOOTS $9.95 LADIES' BOOTS $7.75
Full grain Calfskin leather, including Garter Straps. Black or Tan. $15 value. All sizes. Perfect fit.

Men's & Ladies' JODHPUR BOOTS $6.45
Genuine Calfskin. Black or Tan leather. Perfect fitting. Regular $10 values. All sizes. English cut.

Open Evenings to 9 P. M. Sundays to 5 P. M.
BAILEY'S 25 W. Van Buren JUST WEST OF STATE ST

Sale
Men's SWEATERS
HALF PRICE AND LESS
A REAL BUYING OPPORTUNITY. All broken lots of our finest imported sweaters.
$5.95
Former Prices $10 to $20
All styles to choose from. Fancy and plain colors, including white, canary, henna and light blue.
A STARR BEST
Randolph and Wabash · CHICAGO
FINE CLOTHES for MEN

ADVERTISE IN THE CHICAGO TRIBUNE

Do you inhale?

Almost an "untouchable" subject in cigarette advertising

... yet 7 out of 10 smokers inhale knowingly— and the other 3 inhale unknowingly!

REALLY now—how often have *you* wondered why the subject of inhaling has been generally avoided in cigarette advertising?

Why the mystery? Why the silence? We *all* inhale—knowingly or unknowingly! Each and every one of us breathes in some part of the smoke from our cigarette.

Do you inhale? Lucky Strike has dared to bring up this vital question—for Luckies have the answer! Luckies assure you the clean, pure cigarette you want ... because certain impurities concealed in even the finest, mildest tobacco leaves are removed by Luckies' famous purifying process. Luckies created that process. Only Luckies have it!

"Fifty million smokers can't be wrong!"

"It's toasted"
Your Throat Protection—against irritation—against cough

O. K. AMERICA
TUNE IN ON LUCKY STRIKE—60 modern minutes with the world's finest dance orchestras, and famous Lucky Strike news features, every Tuesday, Thursday and Saturday evening over N. B. C. networks.

Copr., 1932, The American Tobacco Co.

"Living here is a matter of good judgment"

An exacting patronage finds at The Park Lane an ideal hotel-home. For here is the happy combination of a smart, refined environment, beautiful Park-and-Lake location—and a value in rentals that is surprising even today. Your visit of inspection will show you why so many prominent Chicagoans prefer The Park Lane!

Complete apartments of from one to six rooms
Smartly furnished to a detail
Your inquiry or visit will receive our cordial welcome!

The PARK LANE
(Direction of Frederic C. Skillman)
Sheridan Road at Surf St.
'Phone Bittersweet 3900
North Side Motor Coaches stop at the door.

FISHER'S SPECIAL JURY MAY BEGIN GAMBLING PROBE

Members Ordered to Report on June 7.

Gambling throughout Cook county may be the subject of a special grand jury investigation, it was predicted yesterday when Chief Justice Harry M. Fisher of the Criminal court revived the special jury which he appointed at the time of the "grand jury war" with Circuit Judge Michael Feinberg, just preceding the primary.

Gambling has already raised a controversy between Mayor Cermak and State's Attorney Swanson. The mayor contends that the state's attorney is making improper use of the city police assigned to his offices in sending them out on the raids which the prosecutor has been carrying on for two weeks.

Swanson May Lose Roche.

As a sidelight on that situation, it was reported yesterday that the state's attorney may soon lose his chief investigator, Pat Roche, to the Chicago police force. Roche has taken no part in the gambling raids. They were started soon after command of the state's attorney's police was transferred from Roche to Lieut. John Leonard, with the announcement that such an arrangement would give Roche more time for important investigation.

In drawing up the 1932 city budget Mayor Cermak recommended to the council finance committee that the job of police department attorney, paying $5,000 a year, be eliminated and that in its place an appropriation be made for a chief investigator in the department at $6,000 a year. The committee has concurred informally with the mayor's suggestion and Roche is said to be slated for the job.

Judge Talks to Jury.

Judge Fisher spoke briefly to his special grand jury yesterday and ordered its members to return to his courtroom June 7 for instructions. He said that he would probably appoint a special prosecutor to work with the grand jury at that time.

The judge's instruction to the jury, it was rumored, will contain a charge to investigate gambling, not only in Chicago, but in the country town districts, where thousands of slot machines are reported to have made their appearance in recent months.

The revival of the special grand jury led to expressions of doubt as to whether its actions would be valid. The law provides that in a special grand jury action where the state's attorney is disqualified by interest or is unable to act, that the attorney general shall be the prosecutor. State's Attorney Swanson is the Republican candidate to succeed himself.

Believes Carlstrom Disqualified.

Judge Fisher was asked whether he intended asking Attorney General Carlstrom, who since he lost the nomination for governor is not engaged in any political campaign, to conduct the investigation. He replied that the attorney general's position had been stated when the petition for a special grand jury was first presented to Judge Feinberg. At that time Mr. Carlstrom was a candidate for office, and Judge Fisher indicated that it is his belief that that fact disqualifies him at present.

Judge Fisher appointed his grand jury after 18 Circuit judges had held that Judge Feinberg was without power to appoint one because he was not assigned to the Criminal court. This ruling was upheld by the Illinois Supreme court, which held the Feinberg jury invalid. The argument was advanced yesterday that if Judge Feinberg had no power to appoint a grand jury, he had no power to accept a petition for the appointment of one, and that since Judge Fisher appointed his jury in response to the same petition his jury might also be illegal.

Lake Forest University Picks Beauties

DOROTHY GOTTLIEB.

VIRGINIA WILLIAMS.
[Drake Photo.]

MARGARET NELSON.
[Paul Stone-Raymor Photo.]

Two Are Chicagoans

Two Chicago girls are included in the four winners in the beauty contest held for the first time this year at Lake Forest university. The four girls and winners of other contests will be named formally tomorrow with the issue of the Forester, the yearbook of the university, which is edited by Homer Edmonde Chevrier, a senior.

The beauty winners, none of whom is listed preferentially in the annual, follow, in alphabetical order: Dorthea Gottlieb, 1423 North Jackson street, Waukegan, a sophomore; Ethyl Kennedy, 2805 Girard avenue, Evanston, a freshman; Margaret J. Nelson, 3746 Ward street, Chicago, a sophomore and daughter of Ald. Oscar Nelson, and Virginia C. L. Williams, 425 Surf street, Chicago, a junior.

The most popular girl is the former Margaret May Adams, formerly of 530 Euclid avenue, Oak Park. She was married April 1 to Alfred A. Sabosky of Rockford, at which time she left the university. In this connection it is explained that the winners of the various classifications are selected in January, at which time the Forester is made up. Other winners were: Most popular man, Howard A. Spring, Geneva, O.; most versatile individual, Harry L. Kinser, Terre Haute; best dressed man, Walter E. Haase, Milwaukee; best athlete, Peter P. Stralko, Calumet City; most thorough gentleman, Edward H. Henning, Clinton, Ia.; most popular professor, Dr. F. C. L. Van Steenderen; the biggest bluffer, Justin Ford, Milwaukee.

ETHYL KENNEDY.
[Russell Photo.]

Crossword Puzzle Contest Winners Appear Tomorrow

Announcement of winners in THE CHICAGO TRIBUNE "United States Crossword Puzzles" contest will appear in tomorrow's TRIBUNE.

SOLOMON HEADS NEW PERSONALITY STUDY SOCIETY

Dr. Meyer Solomon of the department of neurology, Northwestern university, was elected president of the Chicago Society for Personality Study at its first meeting in the Medical and Dental Arts club last night. Prof. Ernest W. Burgess, department of sociology, University of Chicago, was elected vice president, and Dr. Paul L. Schroeder, director, Institute for Juvenile Research, secretary-treasurer.

Among the suggestions was one made by Prof. John J. B. Morgan, department of psychology, Northwestern university, that laboratory experiments on what effect a mother's spanking has on a child be made.

Other men and women of science attending the meeting of the society, formed to integrate the various branches of science in a study of human behavior, included Mrs. William F. Dummer, founder of the Institute of Juvenile Research; Dr. William S. Sadler, director, Chicago Diagnostic clinic; the Rev. A. T. Boisen, University of Chicago; Dr. Peter Bassoe, professor of neurology, Rush Medical school, and Dr. D. P. Boder, Lewis institute.

BODY FOUND IN LAKE.

The body of Charles McCormick, 50 years old, who lived at the clearing house for unemployed men at 116 South Green street, was found in the lake off 54th street yesterday. It had been in the water several days.

PECK & PECK

THE ANGORA CLIPPER

Trim lines and lovely colors in a new Angora jacket $18.75

946 NORTH MICHIGAN BOULEVARD
38-40 MICHIGAN AVENUE, SOUTH

WHAT, FORSOOTH, HAS BECOME OF QUALITY?

Someone has estimated that if all the pages of price-appeal advertising printed during the past year were laid end to end, they would reach to the moon.

Where has quality gone? Have taste, appreciation and discrimination disappeared? Of course, we don't think so. *We know better.*

This Store does its full share of selling timely merchandise at today's new price levels. *But it is all quality merchandise.* Our appeal is always to a definite class—those who appraise value in correct design, reliable materials and workmanship; *who give heed to the satisfaction an article will give in the use for which it is purchased.*

To all such customers we vigorously address this assurance that our standards of quality will be maintained, and that our prices, as always, will be the lowest that can be quoted on goods of equal character.

MARSHALL FIELD & COMPANY

FLAN-L-TEX TROUSERS

$2.50

Plain whites, tans and stripes—also slacks

You can wear them with a sport coat . . or for tennis, for golf, for boating, for general lounging about . . the best fitting, smartest looking pair of trousers you've seen in a long while . . they'll wash as easily as your sport shirt—they're guaranteed not to shrink . . and they're one of the greatest values we've ever heard of at $2.50

Fourth floor

Maurice L Rothschild
State at Jackson

MANDEL BROTHERS
a store of youth a store of fashion a store of moderate price*
*Copyrighted

Holiday Sale!
New Dresses
for Every Hour of Your Week-End!

$14.75

Swagger suit in tweedy print. Scarf blouse! Sizes from 14 to 20.

Washable jacket suit of dull crepe. In sizes from 14 to 20.

Sheer frock in chalky monotone print. Sizes from 14 to 20.

THE PIN MONEY SHOPS

Pin Money Shops—Fourth—Wabash.

MANDEL BROTHERS
a store of youth a store of fashion a store of moderate price*
*Copyrighted

It's Voile! Gossard's

MisSimplicity for Summer

$5

Now you can be cool and keep your figure, too! This peach colored double voile garment has the famous Gossard back straps.

MisSimplicity of Triple Net, $10.

Mandel's Corsets—Third Floor—Wabash.

Keep Your Furs Safe in Mandel's Storage

Safe from fire, theft and moths. Repairing work and remodeling done expertly, and at reasonable charges.

Call State 1500—Local 300—and our Delivery men will call for your furs.

JACOBS BELIEVES MORTGAGES WILL ESCAPE TAXATION

Indicates These Intangibles Won't Be Assessed.

BY OSCAR HEWITT.

Assessor J. L. Jacobs indicated yesterday that he does not intend to tax mortgages at the rate established for real estate, railroads, and other tangible property. In several suits it has been urged that mortgages be placed upon the tax rolls. In the Lillian Cisar case it was claimed that the mortgages held in Cook county totaled $4,365,651,816, which is more than the aggregate assessed value of all the property on the county tax rolls at the peak of prosperity.

The attitude of Assessor Jacobs was expressed in reply to a direct question whether he will assess mortgages

"We presented a bill at the special session of the legislature prohibiting double taxation," he said. "It passed the senate but was pigeon-holed in the revenue committee of the house. This bill would have prohibited an assessment on a mortgage where a tax had been paid on the property it covered."

Loan Millions on Farms.

"It is said that many millions of Chicago money has been loaned on farms throughout the middle west," it was suggested to Mr. Jacobs. "These mortgages are held in Chicago. Will not the taxing of mortgages drive an enormous amount of business out of Chicago?"

"I appreciate that taxing mortgages is a serious matter," replied Mr. Jacobs. "The lawyers are hoping that the state Supreme court, in its formal opinion in the Cisar case, will give some instructions or other indications of what it thinks should be done. That would be helpful.

"I have written to every assessor in the state asking the practice in each county on the assessing of mortgages. The replies show that the amount assessed is negligible. Bear in mind I desire a fair and equitable assessment. At the same time I don't want to injure business because it is the one big need of the country at present."

Discuss Taxing Bank Accounts.

The effect of a tax on income from mortgages was discussed at length, as well as a tax on bank deposits. A tax on savings accounts, it was agreed, presents the most striking example of how the taxing of intangibles would operate.

If such savings should be taxed—which Assessor Jacobs has intimated will not be done—the tax in some instances would be more than the interest paid by the bank.

The tax assessment now in the making is for the tax year of 1931. Assume that a person started a savings account of $10 a month, on May 1, 1930. On April 1, 1931, the depositor would have $120 in the bank, subject to taxes.

Under the assessment ratio of 37 per cent the depositor would be taxed on $44.40. At an average rate of $6.15 per $100 of assessed value, the tax would be $2.73. The interest on the $120 would be approximately $1.80. So the owner of the savings account would actually pay 93 cents more than his income from the $120 just for the purpose of having a savings account.

Taxes Eat Up Interest.

If the policy of taxing savings were continued for the tax year of 1932 and the depositor continued to save at the rate of $10 a month, then an owner of the account would get $5.40 in interest and have $5.46 in taxes to pay. If the depositor had to pay car fare to make his monthly deposit his taxes and far fare would total $6.30. Under such conditions there would be few new savings accounts started.

On last Dec. 31 there was $469,514,000 in the savings accounts of the clearing house banks. Assuming that these accounts had been in the bank for a year the interest earned would total $14,085,420 on April 1, 1931.

If the savings accounts are assessed the $469,514,000 would be reduced by the assessment factor of 37 per cent to $173,720,180. At an average rate of $6.15 per $100 of assessed value, these savings account owners would be taxed $10,827,900. Of the $14,085,420 of interest earned on their savings they would have only $3,247,500 left for themselves, or 24.16 per cent of their earnings.

On commercial accounts, where the interest rate is one-half of 1 per cent, the tax assessment would be much more burdensome. The tax burden on mortgages would be so heavy that investors would not care for them.

Arabs and Jews Riot in Aden; 69 Hurt; Loot Shops

ADEN, Arabia, May 25.—(AP)—Sixty-nine persons were injured today in communal rioting after Arabs attacked Jewish inhabitants of the crater district of Aden, whom they accused of defiling a mosque. Jewish shops were looted and the attackers threw stones and bottles at the occupants.

Piles Go Quick

Without Salves or Cutting

Thousands of sufferers from itching piles have learned that quick and permanent relief can only be accomplished with an internal medicine. Neither salves nor cutting remove the cause.

Bad circulation of the blood in the lower bowel causes piles. The veins are flabby, the bowel walls weak—the parts almost dead. To end Piles an internal medicine must be used to stimulate the circulation, heal and restore the affected parts.

Dr. J. S. Leonhardt was the first to discover a real internal Pile remedy. He called his prescription HEM-ROID, and prescribed it for 1000 patients with the marvelous record of success in 960 cases, and then decided every Pile sufferer should be able to get HEM-ROID tablets with a rigid money back guarantee.

Dr. Leonhardt's HEM-ROID has an almost unbelievable record of success right in this city. So why waste time on external treatments or worry about an operation when Walgreen's invite every Pile sufferer to try HEM-ROID with guarantee of money-back if it does not end their Piles, no matter how stubborn the case?

WALGREEN DRUG STORES

FATE OF CENSOR BOARD UPSETS WOMEN'S CLUBS

Protest Council Plan to Abolish Group.

Club women and others who have aided the motion picture censor board through twenty-two stormy years, learned yesterday that their protege may be left out in the cold, as far as the city council's 1932 budget is concerned.

The finance committee of the council voted unanimously yesterday to abolish the civil service board of motion picture censors and recommended that policemen do the work. Thus, based on the 1931 appropriation, the city would save close to $33,703, chiefly salaries at $2,040 to $2,880 a year of eight board members, and $110.55 weekly to each of two movie operators.

Chairman Is Surprised.

Mis Effie D. Sigler, chairman of the board since 1926, said the action came "as a surprise to us all." She said she didn't know a thing about it "until we read it in the newspapers."

"We were just as shocked as any one could be," Miss Sigler continued. "You can understand how we'd feel about it. We've done our best here and worked terribly hard from 9 a. m. to 5 p. m., seeing every picture. Censoring is a controversial question, but our consciences are clear."

Questions Police Ability.

Mrs. Arthur F. Planck, chairman of the motion picture committee of the Chicago Woman's club, also was "shocked." "The women's clubs are going to be very unhappy about all this," she said.

"Why don't they eliminate some of the policemen," Mrs. Planck went on. "Just any one can't censor motion pictures. People have to have a certain amount of education. It was a self-supporting board, too."

Mrs. Hannah Solomon, a member of the Woman's club committee since its beginning, called the action of the finance committee "outrageous" and "incredible."

Ex-Star Upholds Action.

In the motion picture censor board camp was one member who upheld the finance committee's action. Miss Frances James, a former motion picture star, and appointed to the board by Mayor Cermak, said the board cost the city a lot of money and even though she might be out of a job she was "still satisfied it is the best way."

"The council is doing a marvelous job in saving the taxpapers' money. If the club women elect them to save money, then they ought to be satisfied with the results," she declared.

"As for paying its own way, if you want to get technical, you can say that the motion picture industry pays our salaries in fees. If we weren't there, those fees would go to the city treasury. Other departments bring in revenue and aren't thought of as self-supporting.

"I think the police would make good censors. The police have at least seen life, and therefore would be more fit to pass judgment on a film."

U. S. Officials in Chicago Discuss Their Problems

The monthly meeting of the Federal Building association, composed of heads of the various departments representing the United States government in Chicago, was held last night in the administration building of the Century of Progress. Following a dinner a general discussion of problems affecting administration was held.

TOWER OF LONDON BECOMES KEY TO AERIAL DEFENSE

(Picture on back page.)

[Chicago Tribune Press Service.]

LONDON, May 25.—The ancient Tower of London is to be the key of the London anti-aircraft defense, it was learned today. Within a few months the tower, now controlled by the infantry, will be turned over to the air force under command of an air vice marshal who will outrank the commander in chief of the army in the London district.

During the war guns posted on this tower scored more hits on Zeppelins and airplanes than all others in London near the Thames river, which invaders used as a guide.

Two companies of royal engineers also will be stationed in the tower. Further improvement in the London air defense is the building of gun emplacements in Victoria gardens on the Thames beside the house of lords and in the Temple and Gray's Inn gardens.

DIES AFTER DRINKING POISON.

Michael Kalocyck, 64 years old, 2844 North Rockwell street, died yesterday as a result of drinking poison five days ago in an attempt to commit suicide.

BRIDE HURLS SELF TO FIERY DEATH ON WEDDING NIGHT

MADRAS, India, May 25.—(AP)—A young bride who preferred death to marriage threw herself on a blazing funeral pyre on her wedding night, it was learned today. The tragedy occurred at Masulipatam.

Considerable opposition among the Hindus has arisen recently over the strict religious laws governing the lives of married women.

An illustrative incident was the subterfuge adopted recently by a prominent Hindu of marrying his daughter to a cow. Thus he protected her from early marriage and the beast could be killed when the girl herself had decided she was ready for matrimony.

A Hindu woman or girl upon marriage must immediately go into purdah (absolute seclusion).

Domino

Largest selling cane sugar

"Sweeten it with Domino"

New Shop: 4006 W. 26th St., Nr. Crawford

Famous Hollywood PERMANENTS $1.45

The best values in Chicago today! Only experienced operators give our guaranteed waves. All hair ends on FAMOUS Permanents are scientifically treated with virgin Lanolin to insure beautiful curly ends.

DEAUVILLE $1.65 was $2.50 — FAMOUS $2.50 was $3.50 — REALISTIC $2.95 was $4.50

EUGENIE $2.19 was $3.00 — NATURALOINE $3.50 was $5.00

SHIRLEE As individual bottle of solution, hermetically sealed for each wave, $5 val. $4.50

Finger Wave, Shampoo, Arch, Trim, Golden Glint, Henna Rinse, Manicure, (THUR., FRI. & SAT.) 35c

Marcel, 50c—Oil Shampoo, 50c

FAMOUS PERMANENT WAVE SPECIALISTS

202 S. STATE ST., 13th Fl. S. W. Cor. Adams HARrison 6732-33

NORTH: 3540 N. Ashland, Nr. Irving Pk. BUC. 7662; 4630 N. Western Av., Nr. Wilson, ARS. 1800; 4801 Broadway, Nr. Lawr. Sd. Pl. SUN. 2801; 5407 N. Clark St., Nr. Balmoral ARO. 4078; 1608 Belmont Av., Nr. Linc. 2271. BUC. 2750

SOUTH: 731 West 63rd St., Nr. Halsted ENG. 0089; 6343 Cottage Grove, Nr. 63rd DOR. 4230; 11105 S. Mich., Nr. 111th, 2d Fl. CON. 5187

NORTHWEST: 2647 N. Cicero Av., Nr. Diversey SPA. 9127; 3261 W. North Av., Nr. Crawford ALB. 7150; 4775 Milwaukee, Nr. Lawr. 2d Fl. PAL. 7191; 3900 Milwaukee, Nr. Div. 2d Fl. ALB. 4802

WEST: 4002 W. Madison, Nr. Crawf. 2d Fl. VAN 6803; 4046 W. 26th St., Nr. Crawford, LAW. 7967

OPEN 9:30 A. M. TO 9 P. M. DAILY

The LOWEST TIRE PRICES ever offered for GOODYEAR QUALITY

HOW'D you like to start that Decoration Day trip with the safety of brand new rubber on every wheel?

How'd you like to know when you start that new Goodyears protect you from the hazards of changing tires in crowded traffic—on hot highways?

That's just what you can do, because anyone can afford new Goodyears now. You can put on stout Goodyear Speedways *at the lowest prices you ever paid for a Goodyear Tire.*

You can bank on it—here are *bargains!* Full oversize tires—marked with the Goodyear name and house flag. Built with patented Goodyear Supertwist Cord. Lifetime guaranteed. Balanced for long, even wear.

Goodyear can give you such tremendous values because more people ride on Goodyear Tires than on any other kind. Here certainly is the chance of a lifetime! "Why buy any *second*-choice tire when *first*-choice costs no more?"

GOODYEAR

TUNE IN on the Goodyear Program every Wednesday night, 8:00 to 8:30, over KYW (N.B.C. Red Network)

$3.49 Each In pairs

29 x 4.40-21

LOOK AT THESE 7 FEATURES:

(1) Lifetime Guaranteed
(2) Goodyear name and house flag on sidewall
(3) Full oversize
(4) Built with Supertwist cord, Goodyear patent
(5) Husky, heavy tread
(6) Deep-cut traction
(7) New in every way

Pathfinder

29 x 4.40-21 — $4.65 Each In pairs — Price per single tire $4.79

30 x 4.50-21 — $5.27 Each In pairs — Price per single tire $5.43

29 x 4.50-20 — $5.19 Each In pairs — Price per single tire $5.35

28 x 4.75-19 — $6.16 Each In pairs — Price per single tire $6.33

29 x 5.00-19 — $6.45 Each In pairs — Price per single tire $6.65

30 x 3½ Reg. Cl. — $4.06 Each In pairs — Price per single tire $4.19

SIX "PLIES"?

You can count six layers of cord fabric here, but the first two under the tread do not run from bead to bead. Some tire-makers count these as "plies," but they are really "breaker strips," so we call them that

SPEEDWAY

Don't miss a chance like this!

Full Oversize 30 x 4.50-21 Ford Chevrolet — Price per single tire $3.95 — $3.83 Each, in pairs

Full Oversize 29 x 4.50-20 Chevrolet — Price per single tire $3.89 — $3.79 Each, in pairs

Full Oversize 28 x 4.75-19 Ford Chevrolet Plymouth — Price per single tire $4.63 — $4.50 Each, in pairs

Full Oversize 29 x 4.75-20 Chrysler Plymouth Pontiac — Price per single tire $4.70 — $4.57 Each, in pairs

Full Oversize 29 x 5.00-19 Chrysler Dodge Nash — Price per single tire $4.85 — $4.72 Each, in pairs

Full Oversize 30 x 5.00-20 Essex Nash — Price per single tire $4.95 — $4.80 Each, in pairs

Full Oversize 31 x 5.25-21 Buick Dodge Nash — Price per single tire $5.98 — $5.82 Each, in pairs

30 x 3½ Reg. Cl. Ford — Model T — Price per single tire $3.39 — $3.30 Each, in pairs

CENTRAL

STATE AND ADAMS—STATE 2500
1018 WEST ROOSEVELT ROAD—HAYMARKET 5512
1236 WEST DIVISION STREET—BRUNSWICK 5664
1662 WEST DIVISION STREET—BRUNSWICK 2845

SOUTH

1520 WEST 35TH STREET—VIRGINIA 1300
6622 SOUTH STATE STREET—ENGLEWOOD 4741
6559 COTTAGE GROVE AVENUE—DORCHESTER 2233
68 WEST 111TH STREET—PULLMAN 0025
5239 WOODLAWN AVENUE—MIDWAY 0203
6001 COTTAGE GROVE AVENUE—DORCHESTER 7201

NORTH

1549 LAWRENCE AVENUE—LONGBEACH 1226
6019 BROADWAY—LONGBEACH 5710
6256 NORTH WESTERN AVENUE—SHELDRAKE 2293
3937 FULLERTON AVENUE—BELMONT 5488
3824 WEST NORTH AVENUE—BELMONT 7660
3833 NORTH CRAWFORD—AVENUE 5000
3134 IRVING PARK BOULEVARD—IRVING 6060
3212 ADDISON STREET—JUNIPER 1800
2834 NORTH HALSTED STREET—GRACELAND 6915
3134 NORTH RACINE AVENUE—BUCKINGHAM 8136
1901 IRVING PARK BOULEVARD—WELLINGTON 4026
3229 FULLERTON AVE.—BELMONT 5534
3601 SOUTHPORT AVENUE—GRACELAND 9144

WEST

4500 WEST MADISON STREET—COLUMBUS 4456
2101 WEST JACKSON BOULEVARD—WEST 2062
3719 OGDEN AVENUE—CRAWFORD 6611

SUBURBAN

520 GREENLEAF ST., EVANSTON, ILL.—UNIVERSITY 0425
544 MADISON STREET, OAK PARK, ILL.—VILLAGE 8205
6711 WEST 22ND STREET, BERWYN, ILL.—BERWYN 3970
716 ELM STREET, WINNETKA, ILL.—WINNETKA 1387
740 TWELFTH STREET, WILMETTE, ILL.—WILMETTE 691
BURLINGTON AVE. AT SPRING, LA GRANGE—LA GRANGE 439

EQUIPPING SPORTSMEN IS SEARS' FAVORITE SPORT

Sears Sporting Goods Departments have everything you want for your favorite sport. . . . Laboratory tested merchandise priced with the famously low prices which have made Sears the world's largest store.

Rite-Hite Tees 100 for 19c

Here's your assurance of a good drive. Regulates ball to just the "Rite-Hite." *At All 6 Sears Stores and Becher-Ryan's*

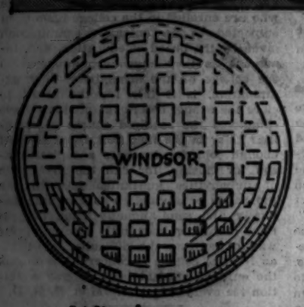

Windsor Golf Balls 5 for $1

You'll note the difference in the click and distance of this ball. Accurate in approach and putting. New stock—official 1932 size and weight. 5 for $1. *At All 6 Sears Stores and Becher-Ryan's*

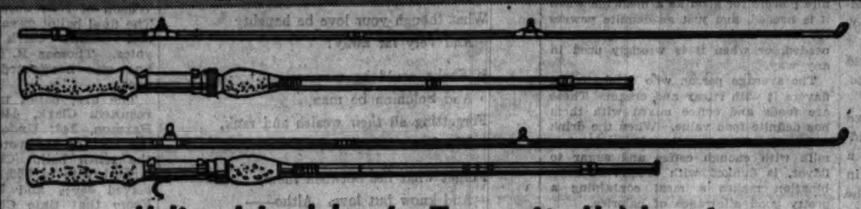

"Jim Heddon's Favorite" No. 6

Split Bamboo Casting Rod

For Distance, Accuracy, and Strength. Complete with Aluminum Case

Thousands of fishermen "know" this rod—it's a winner! New "Hold-Tite" locking reel band—makes your reel "Stay Put." A brand new feature, too! Nickel silver metal mountings. Made of "tempered" browntone split bamboo, tip and butt. With khaki bag and floating Aluminum case. Standard $15 value, specially priced, **6.98**

Heddon's Chieftain No. 4 Split Bamboo Rod, Select quality "Brown-Tone" bamboo, genuine agate mountings, solid cork grip handle, new "Hold-Tite" locking reel seat. Specially priced at Sears at **4.98**

At All 6 Sears Stores and Becher-Ryan's

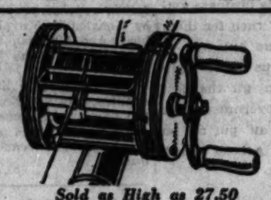

Sold as High as 27.50

Super South Bend Reel

Aluminum alloy combined with chromium plating, bushings, and gears of phosphor bronze. **9.95**

Black Hawk Silk Line

50 yd. Spools

2 for 1.00

Black, waterproofed silk line, 18 lb. test. Two 50 yd. spools for $1.

At All 6 Sears Stores and Becher-Ryan's

Genuine Heddon Dowagiac

LURES

Regular $1 and 1.25 Values. At Sears, Each,

50c

Attractive — effective — used by experienced anglers everywhere. "Zig Wag," "Baby Vamp," "Game Fisher," "Basser," "Tad Polly," 'Dowagiac Minnow," and many others. While they last. $1 and $1.25 values, each, 50c.

At All 6 Sears Stores and Becher-Ryan's

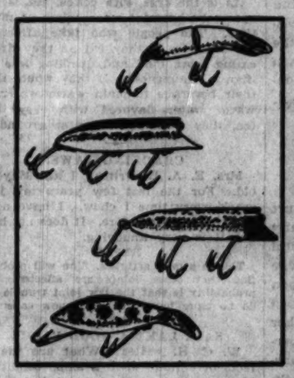

Folding Stool

Very Compact and Handy

Frame of hardwood. Seat of striped duck. Very durable and comfortable. Each, **29c**

At All 6 Sears Stores and Becher-Ryan's.

This Reclining Chair

For Beach or Lawn

Back is adjustable to three positions. Natural finished hardwood frame and woven stripe seat. Great value at Sears, **98c**

At All 6 Sears Stores and Becher-Ryan's.

Johnson Utility A MOTOR BOAT

A safe and seaworthy runabout — will carry six comfortably at a good speed—weighs only 175 pounds. "Sealtite" construction keeps it ready for service at all times. **69.50**

Kook-Rite **Gasoline Stove 3.98**

Instant lighting. Steel wire grating—two-burner type. Made of heavy auto steel. 3.98

At All 6 Sears Stores and Becher-Ryan's.

Folding Camp Cot

Hardwood Frame—Canvas Top

With reinforced leg joints, and end sticks to keep canvas tight. Can be folded compactly. **1.79**

At All 6 Sears Stores and Becher-Ryan's.

Outing Jug

2 gal. size

95c

Keeps liquid hot or cold. Rust-proof aluminum cap. Earthenware inside container, stopper and drinking cup.

At All 6 Sears Stores and Becher-Ryan's

Air Cushions

Of Rubber—Easy to Inflate

Handy boat or car cushion. Of heavy rubber. Will not slide. Each at **45c**

At All 6 Sears Stores and Becher-Ryan's.

The New Highway King

Umbrella Tent

of High Count Tent Drill

17.85

With Sewed-in Duck Floor

The ideal tent for that camping trip—thoroughly waterproofed—window in back—with canopy door flap and marquisette screen door. The 9½x9½ ft. size, 17.85. Other sizes at equally low prices.

At All 6 Sears Stores and Becher-Ryan's.

Blue Ribbon

Tennis Racket 4.79

A Regular $8 Value

As strong as it is fast. Three piece oval ash frame, laminated shoulder construction. Strung with moistureproof silk strings. Now at 4.79. *At All 6 Sears Stores and Becher-Ryan's*

Racket Cover

Thoroughly Waterproofed

Attractive—and so serviceable. Here's one of tan rubberized moistureproof fabric with triangle ball pocket. At Sears, **69c**

At All 6 Sears Stores and Becher-Ryan's.

"Aristo" Championship Tennis Balls

30c

Meets all the requirements of the U. S. Lawn Tennis Association. With the new rubber welted. Permawelt seam. Ea. 30c or 3 for 87c.

At All 6 Sears Stores and Becher-Ryan's.

Outing Shoes

For Men and Boys

1.29

Heavy rubber toe guard and rubber sole. Lace to toe style. A regular $2 value. Priced at 1.29.

At All 6 Sears Stores and Becher-Ryan's.

SUN VISOR 19c

Protect your eyes from the sun—enjoy your game of tennis. Green and transparent celluloid visor. Adjustable. 19c.

At All 6 Sears Stores and Becher-Ryan's

4 Pitching Shoes

Easily Worth 1.50

Take them along on your vacation. Official size and weight. Made of drop forged steel. Set of 4. Priced at Sears, $1. **1.00**

Steel Stakes, Special at, Pair, 98c

At All 6 Sears Stores and Becher-Ryan's

Official Playground

BALL 98c

Official size—12 inch outseam. Fine quality horsehide cover, filled with Kapok. Each at only 98c.

J. C. Higgins Indoor Bat 59c

Second growth white ash. Official size.

Official League

Baseball 59c

An 18 inning ball! Horsehide cover—raised seams. A great Sears value at 59c.

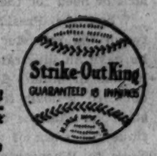

At All 6 Sears Stores and Becher-Ryan's

American and National League Baseball Bats 98c

Babe Ruth, Al' Simmons, Babe Herman, Bottomley, and other models. Of second growth mountain ash.

Fielder's Glove 1.00

A regular 1.98 glove. Popular full size model of tan colored, oil treated horsehide. Very well made. Special at Sears,

At All 6 Sears Stores and Becher-Ryan's

Croquet Set, 3.39

Weatherproofed, varnished and striped. Six 8-inch mallets—six hard maple balls—two stakes—wire arches and rules. In wood box. Special at Sears, complete set, 3.39.

At All 6 Sears Stores and Becher-Ryan's.

Sand Box 3.49

The Kiddies will enjoy this. 26x36 inch size. Metal bottoms. Adjustable canopy.

At All 6 Sears Stores and Becher-Ryan's

Springfield 22 Cal. Rifle 4.25

Just see this dandy 22 rifle—handles .22 long rifle, .22 long and .22 short cartridges. Ideal to take along on your camping trip.

.22 Short Cartridges. Box of 50, 15c

At All 6 Sears Stores and Becher-Ryan's

Airplane Speed—Motorcycle Strength—Exceptional Beauty

New 1932 Collegiate BICYCLE

19.95

A flashy, racy bike—full 28 inch size. Sturdy double bar frame—coaster brake—chromium plated rims and handle bars. Enameled in cherry red and white. With "American Red" tires. 19.95.

At All 6 Sears Stores and Becher-Ryan's.

$4 Down— $4 a Month

Plus Carrying Charge

Improve Your Game with Sears Equipment

Tom Jarvis De Luxe Golf Irons 2.59

The first time a stainless steel shafted club with shockless feature has ever been offered so low. Shafts are chromium plated with orange tan calfskin grip. Each, 2.59.

At All 6 Sears Stores and Becher-Ryan's

Wool Golf Knickers 2.98

A $5 Value

Well tailored of sturdy wool materials. Plus four style—new spring shades. All sizes. At 2.98.

At All 6 Sears Stores and Becher-Ryan's.

Alex McDonald Woods 2.69

Fancy laminated face—steel shafts—and top grade calfskin grips. Matched and balanced. Ea. 2.69. Set of 3 clubs, 7.95.

At All 6 Sears Stores and Becher-Ryan's

Men's All Wool Golf Hose 98c

Fancy or Plain Patterns

Here is value—knit of 100% pure wool yarns—popular colors—sizes 9 to 12. While they last. Pr., 98c.

At All 6 Sears Stores and Becher-Ryan's.

5-Piece Golf Set

Bag and 4 Golf Clubs—All for

4.95

These chromium plated irons and combination bronze driver. In 5 inch canvas bag with 4 inch leather cuff, lockless fastened ball pocket. All for 4.95.

At All 6 Sears Stores and Becher-Ryan's

MESH CAPS 98c

Ideal for Golf Driving, etc.

Cool—light—comfortable — white mesh caps. Genuine leather sweatband — canvas visor.

All 6 Sears Stores and Becher-Ryan's

SEARS NEIGHBORHOOD STORES OPEN TONIGHT UNTIL 9 P. M.

Sears

SEARS, ROEBUCK AND CO.

NORTH	WEST	STATE-LOOP	SOUTHWEST	SOUTH	BECKER-RYAN & Co
1900 Lawrence Ave. at Winchester Ave.	Homan Ave. at Arthington St.	State-Van Buren and Congress Sts.	Western Avenue at 62nd Street	East 79th St. at Kenwood	Halsted at 65th Street

Chicago Daily Tribune
THE WORLD'S GREATEST NEWSPAPER

FOUNDED JUNE 10, 1847

ENTERED AS SECOND CLASS MATTER JUNE 3, 1905, AT THE POSTOFFICE AT CHICAGO, ILL., UNDER ACT OF MARCH 3, 1879.

All unsolicited articles, manuscripts, letters and pictures sent to The Tribune are sent at the owner's risk, and The Tribune company expressly repudiates any liability or responsibility for their safe custody or return.

THURSDAY, MAY 26, 1932.

THE TRIBUNE OFFICES.
CHICAGO—TRIBUNE SQUARE.
MILWAUKEE—TRUST COMPANY BUILDING.
NEW YORK—220 EAST 42D STREET.
WASHINGTON—315 ALBEE BUILDING.
BOSTON—718 CHAMBER OF COMMERCE BUILDING.
ATLANTA—1825 RHODES-HAVERTY BUILDING.
LONDON—135 FLEET STREET.
PARIS—1 RUE SCRIBE.
BERLIN—WILHELMSTRASSE 69 A.
MADRID—CALLE ESPALTER 5.
RIGA—ELIZABETES IELA 15/3.
ROME—GALLERIA COLONNA (SCALA A).
VIENNA—AM MODENAPARK 6.
WARSAW—PLAC KRASINSKA 6.
GIBRALTAR—HOTEL CECIL.
SHANGHAI—36 AVENUE EDWARD VII.
TOKIO—IMPERIAL HOTEL.
MEXICO CITY—HOTEL REGIS.
PANAMA CITY—HOTEL CENTRAL.
SPECIAL REPRESENTATION.
SAN FRANCISCO—820 EOHL BUILDING.

THE TRIBUNE'S PLATFORM FOR CHICAGOLAND

1. *Make Chicago the First City in the World.*
2. *Re-establish the Credit of the Local Governments.*
3. *Abolish the Smoke Pall.*
4. *Continue the War on Crime.*
5. *Double the Speed of Passenger Trains.*

"The newspaper is an institution developed by modern civilization to present the news of the day, to foster commerce and industry, to inform and mold public opinion, and to furnish that check upon government which no constitution has ever been able to provide."

THE HOOVER-SMITH DEBATE.

President Hoover's letter to the American Society of Civil Engineers presents his argument for federal investment in reproductive as against nonreproductive public works. Former Gov. Smith has not been convinced by the President's argument. He calls it hair-splitting. In Mr. Smith's view, the problem of relieving the distress of millions of Americans "transcends all technicalities." Any scheme which will put men to work is a good scheme, whatever may be the need or the lack of need for the thing they are building.

When the President drew the distinction between the reproductive and the nonreproductive he gave an illustration which shows clearly what he has in mind. The Pennsylvania railroad has obtained a loan from the government's Reconstruction Finance corporation with which to continue the work of electrifying its line from New York to Washington, a project which has been fully planned and upon which much work has already been done. Because of the difficulty of obtaining credit the project was in danger of being dropped. Sound business and engineering judgment is that the electrification will earn a return on what it costs. The repayment of the money which the government advances for completion of the work is pledged by the railroad and the cost should, therefore, never become a charge on the taxpayers.

As much cannot be said for Gov. Smith's proposals to build any sort of public works for which the need may be slight or nonexistent and which will earn no direct return. The only way these projects can be financed is through direct taxation as the work proceeds or through bond issues which must be paid off later by taxation. In either case they constitute a threat of higher taxation now or in the future and to that extent will serve further to discourage other enterprise which is already frightened by the load of federal taxation.

Mr. Hoover is beginning to see that the confiscation of productive capital to be dissipated on useless public works cannot remedy the panic. He has not said so, but it is clear to his countrymen that the panic was brought on, to no small extent, precisely because of the reckless waste of the wealth of the country on useless government services including, notoriously, useless public works. If public extravagance explains the condition in which we find ourselves today it is difficult to believe that more waste will fail to drive us deeper into despair.

Mr. Smith and other political leaders have not yet grasped that relationship. It is curious that Mr. Smith and Mr. Hoover each sees half of a program of genuine reconstruction. Mr. Hoover has thought through the problem of public works. Mr. Smith has thought through the problem of new taxation. He perceives that there is a large revenue to be obtained from taxing liquor, the manufacture and sale of which today is the only untaxed industry in the United States. A great part of the distrust, bred of fear of higher taxes, which has been evident in this country since congress convened would disappear if congress would legalize beer and tax it, thereby freeing other industries from some part of their burden of overhead costs. Mr. Hoover blinds himself deliberately to that possibility of restoring confidence here and abroad in the government's ability and willingness to balance its budget.

JUSTICE TO VETERANS.

National Commander Stevens of the American Legion, addressing a massmeeting of members of that organization, expressed an indignation which will seem to most nonveterans and even to many veterans, if not wholly unjustified, at least misdirected. It implies an attitude in congress and the government which the treatment of the veterans' just claims does not generally verify. If the rate on veterans' loans is too high, that is a matter which can and will be corrected upon a proper showing; also well advised relief to avoid loss of insurance may be counted upon if conditions call for it. As to reduction of compensation, that is a more difficult question, but we do not think there is reason in the past or present attitude of congress toward the veterans for fear that just protest will be ignored.

We fully share Mr. Stevens' objection to making the disabled veteran a special object of retrenchment while other expenditures of the government go on without proper cuts, while many unnecessary or even improper services of the federal government are maintained. In fact, a reduction of justified compensation of veterans should be the last to be adopted. But drastic retrenchment in public expenditure is a vital necessity to the welfare of the nation, including most certainly that of ex-service men and their dependents.

But veteran relief of one kind and another has now reached an extent and complexity and a gravity from the viewpoint of public expenditure which calls for a thorough and authoritative review. We do not think there is any reason for the fear Commander Stevens seems to feel that there is any disposition in the public or the government to ignore or underestimate the claims or legitimate needs of the veterans he specifies, the "disabled service men," who "stood with one foot on the firng step of the trench," that "went over beside you and me and perhaps fired the shot that saved our lives." But this appeal is far from covering the field of actual benefits now provided ex-service men and much less the difficult questions of efficient and economical administration, and should not confuse their consideration. Improper relief or wasteful expenditure will work injustice even to the veterans whose need is real and whose claims upon the nation are just. It depletes the funds otherwise available to such men and it weakens the sentiment upon which they may otherwise depend for fair and liberal aid.

There is no reluctance to give that aid anywhere in the country today, but there is reluctance, and it is growing, to submit, especially at this time of universal sacrifice, to unfair demands, covered by generalities which do not apply to increasing classes of beneficiaries. Veteran relief should not be permitted to be exploited by racketeers or the gratitude of the nation for actual service and real sacrifice to be abused by individuals selfishly and unwarrantedly seeking benefits at public expense.

A TEXAS BLOW-UP.

Virginia began to rumble against the noble experiment a few months ago to the astonishment of some who thought that Bishop Cannon had extinguished state rights and individual liberty in his dominion. Even with this preparation for Dixie phenomena the explosion of Morris Sheppard's party in Texas was an unexpected blow-up. Mr. Sheppard's work on the eighteenth amendment had given the big state the reputation of being the home of federal prohibition, at least if Ohio, the home of the Anti-Saloon league, would waive the distinction, which, in the last few elections, it seems entirely willing to do.

The Democratic party convention in Texas voted for the resubmission of the eighteenth amendment. That's not much, to be sure, but it's a great deal more in Texas than it would be in many of the other states. Probably when the south cracks on prohibition it will crack high, wide and handsome.

Reliable report has it that President Hoover also is turning toward the resubmission of the amendment as the most promising way of meeting the consequences of political turmoil. He is said to be working over the phrasing of a plank in the Republican platform which will rededicate the constitution to the will of the people by recommending another vote on the amendment.

This would recognize merely an elementary principle. It is not the theory of the American government that the people shall be denied the right to repeal a law when they cease to have use for it or confidence in it. Many prohibitionists now feel that they must concede something to the normal requirements of the American scheme. It isn't much, but they have not, hitherto, been inclined to concede anything. When they do it will be in confidence that the great folly of inserting police law in the constitution will almost automatically protect itself.

There is little doubt that a national statute of prohibition, the Volstead act or any other, submitted to popular vote would be repealed within the next few years, if there were a way or necessity for the repeal of an act by the vote of the majority of the states. But thirteen states can stop repeal of an amendment and the liberal concessions of the prohibitionists rest upon that fact. The concession is intended as a pacifier.

CRIMINALS AND REFORMATORIES.

Judge Mary Bartelme of the Juvenile court will not be accused by reasonable folk of any disposition toward harsh judgment upon youthful offenders. It is sound sense and great knowledge of conditions which supports her remarks upon the case of the 15 year old criminal who escaped from the St. Charles School for Boys the other day. "Boys of that age," she says, "who persistently defy the law and fail to show encouraging responses to the influences of the St. Charles school should be bound over to the grand jury and tried in the Criminal court and when convicted sent to the Pontiac reformatory." The managing officer of the St. Charles school says it is no place for such as Gallichio, a persistent and probably incurable criminal. But the state's attorney's office points out that under an existing statute the age limit for Pontiac is 16 to 26 and Gallichio is under the limit. The several statutes dealing with juvenile delinquency seem to be in need of an overhauling.

In any case Gallichio is going to be a threat to the community which ought not to be ignored. The reformatory possibilities of Pontiac offer little promise in his case and it is to be hoped that doubts will be resolved in favor of the protection of the public from his future probable development. It is a perverted humanitarianism that gambles with the safety of innocent victims on the prospects of a repeated offender's reformation. Sentimentalism over youth when youth rates a high percentage of our worst crime has had too much to do with our criminal administration. Old or young, the habitual criminal should have stricter treatment at the hands of the law.

Editorial of the Day

WHY THE RUSH!

[New York Sun.]

Two psychologists of the University of Iowa announce that it is possible greatly to accelerate the normal mental development of children. One of them suggests that a day may come when educational processes will have been so speeded that youngsters will be entering high school at the age of 6. Why anybody should wish to rush children that young into high school is not explained.

Now and then an infant prodigy comes along to amaze everybody by mental achievements unusual in one of his years. If the prodigy doesn't bore folk, his parents or teachers are almost certain to do so. It takes a rare soul to be modest and discreet as the guardian of an unusually forward child. What commonly happens is that the responsible preceptor adopts something of the manner of a professional animal trainer in putting his charge through its paces. The world supposes that when an animal does astonishing things it is because the trainer is remarkably clever; it suspects that a similar reason may explain many triumphs of precocious humanity.

Before the professors at Iowa or anywhere else can expect the public to get excited over high school admissions at the age of 6 they will have to make it clear that there is reason for the hurry. Life is admittedly short, but it is not so short as all that.

How to Keep Well By Dr. W. A. Evans

To the limit of space questions pertaining to hygiene and prevention of disease will be answered in this column. Personal replies will be made to inquiries under proper limitations when return stamped envelope is inclosed. Dr. Evans will not make diagnoses or prescribe for individual disease.

[Copyright: 1932: By The Chicago Tribune.]

PROS AND CONS OF BEVERAGES.

COCOA, chocolate, milk, buttermilk, tea, coffee, and water are in competition as table beverages. The more important advantages and disadvantages of each of these rank about as indicated below.

Water has no food value. We drink it because our bodies need it to dissolve our foods, on the one hand, and the tissue wastes on the other. The need of it is so fundamental that nature provides us with a special sensation devised to drive us to the water hole. It is thirst. We take it with our meals to assist in moistening our foods, that we may the better swallow them; and also that the stomach may the more easily grind and mix them and digest and pass them on. The best water is that which is neutral as to taste and medium as to temperature.

Tea and coffee, when unmixed with sugar and cream, are not much more than water holding in solution some stimulant and a little oils and tannic acid. The stimulant in coffee is caffein. Research has shown that an average healthy adult can take habitually about two average sized cups of medium strength coffee in a day without harm. Nevertheless, caffein is a drug with definite powers for good as a medicine when it is needed, and just as definite powers for harm when it is taken when not needed, or when it is wrongly used in any way.

The average person who drinks coffee flavors it with sugar and cream. These are foods and coffee mixed with them has definite food value. When the drink which the French call café au lait, or milk with enough coffee and sugar to flavor, is dunked with bread the combination makes a meal containing a pretty good allowance of calories.

When persons complain of indigestion caused by coffee it is the aromatic oil that is the basis of their complaint. Over against the claim that coffee causes indigestion is the testimony of those who think coffee aids digestion. The latter claim is well founded when it applies to the small cup of black coffee taken without sugar or cream at the end of a meal, particularly if the diner has eaten rather too heavily.

Tea is not much more than water flavored with aromatics, containing a drug called theine and some tannins. It has no food value. The drug theine is almost identical with caffein, having the same advantages and disadvantages, the same uses and subject to the same abuses. When persons complain of indigestion due to tea drinking they have reference to the effects of tannins. When the beverage is served with cream and sugar it acquires food values in proportion to the quantities of these ingredients used. When it is served with lemon rather than with cream it gains some of the antiscorbutic properties of the fruit, but it loses those calories that milk or cream would have supplied.

As is the case with coffee, tea is less apt to be harmful when taken at mealtime. The people who take afternoon tea are wise if they eat as they drink, eating more food and drinking less tea than is the custom. If they would limit their beverage to plain warm water, or warm water flavored with very little tea, they would be on safer ground.

CRACKING JAWS.

Mrs. E. A. B. writes: I am 35 years old. For the last few years my jaws crack every time I chew. I have never had this trouble before. It does not hurt, but it is very annoying.

REPLY.

This is a mild arthritis. You will probably find that other joints are affected. The probability is that the jaw joint trouble will do no more harm than it is now causing.

SALT LAKE A GOOD PLACE.

W. C. H. writes: What are the effects of climate upon a sinus condition? It seems to be the general belief that a high altitude and low humidity climate is good for sinus. I am trying to find such a place where there are commercial opportunities for myself—advertising or selling. I have in mind Salt Lake City, where the elevation is said to be around 4,000 feet, against Chicago's 600 feet, and a humidity of 82, as against Chicago's 74.

REPLY.

The climate cure for sinus trouble is about the best we have. The climate at Salt Lake City is a good one.

CONSUMPTION.

L. M. writes: Just what does pulmonary tuberculosis mean?

REPLY.

The common name is consumption.

FRIEND OF THE PEOPLE

Letters to this department must be signed with names and addresses of writers.

DOES NOT BREAK LEASE.

Chicago, May 16.—[Legal Friend of the People.]—I have a sublease from a firm which is now in receivership. 1. Does that break my lease? 2. Whom do I have to pay rent to, the receiver or the owner? M. E.

1. Not on the bare facts stated.
2. Presumably the order appointing the receiver would be so worded as to authorize him to collect from you.

TRIBUNE LAW DEPARTMENT.

BAD FOR PEDESTRIANS.

Chicago, May 22.—[Friend of the People.]—Is there not some law prohibiting trucks running over sidewalks into prairies and empty lots? A butcher shop in our neighborhood continually has trucks running across the sidewalk into the empty lot opposite their building and the mud which is carried on to the sidewalk makes it very inconvenient for pedestrians. M. P.

Report is made that proprietor of the market and a meat truck driver were both notified to desist from the practice complained of. Assurance was given there would be no further cause for complaint. Location will be kept under observation.

JOSEPH J. BUTLER,
Superintendent of Streets.

JUDGMENT NOTE.

Chicago, May 16.—[Legal Friend of the People.]—1. How do I proceed to confess judgment on a judgment note? 2. Must I employ an attorney? 3. What is the expense? T. W.

1. See 2.
2. The ordinary wording requires the employment of an attorney.
3. Depends on the size of the note and on other facts that are not before us. We suggest that you ask the attorney to name his fee in advance.

TRIBUNE LAW DEPARTMENT.

A LINE O' TYPE OR TWO

How to the Line, let the quips fall where they may. —Bx.

CONGRESS has picked out two nines which are going to play a game of baseball at Washington with all the other senators and representatives looking on and rooting. The idea should be encouraged. It would be fine if the members of congress would play football, too, and polo, tennis, pingpong, croquet, archery, golf, chess, checkers, bridge, penny ante, ring-around-the-rosy, blind man's buff, marbles, jackstones, or anything else that would keep them out in the open and away from the capitol. Let us take steps at once! Write to your congressman today! . . .

SHEBA CAME TO SOLOMON.

Sheba came to Solomon,—
In silks and perfumes rare,
A scepter in her dainty hand
And jewels in her hair.

Sheba came to Solomon
To where he sat in state,
Power and wealth proclaiming him
The greatest of the great.

Sheba came to Solomon—
He looked into her face,
And straightway power vanished,
And wealth, and rank, and place.

Sheba came to Solomon—
The skies were blue above,
And she was just a woman,
And he, a man—in love!

And that is most encouraging
To think about today,
What though your love be haughty
And very far away!

If Sheba could be woman,
And Solomon be man,
Forgetting all *their* wealth and rank,
The lesser lovers can

Forget what lies between *them*,
And know but love. Altho——
When Sheba came to Solomon
'Twas many years ago!

MARJORIE F. W.

WELL, WELL, WE'RE GETTING ON! Mr. Hoover is reported as favoring a plank in the G. O. P. platform calling for a submission of the prohibition mess to the several states. The question now before us is as to whether prohibition is still a noble experiment or just noble or just an experiment.

MAX THE BOOTLEGGER was quite sad yesterday over the news from Washington that the administration is said to be in favor of submitting the question of prohibition to the states. "What good does it do," asked Max, plaintively, "fer a guy to work hard and build up a nice business getting the real stuff fer the publik an' then fer them birds down in Washington to come out with a scheme to put the skids under all us boys? Here I take big risks an' everything an' git the best likker that anybody wants an' the government goes to work to knock out my business an' put me on tha bum. Gosh, hain't them guys got no principle?" It is, indeed, a tough world.

But That Kind Don't Like Hswk.

[*From the ads, via L. W.*]

WANTED—FEMALE HELP.
GIRL—WHITE, YOUNG, HSWK. HELLER, 723 Melrose, 3d. Apply before noon.

MAYOR JIMMIE WALKER appeared on the witness stand before the Hofstadter investigating committee and gave a most delightful performance which has set New York roaring with merriment. James answered the very personal questions asked by Samuel Seabury with wise cracks, speeches, anecdotes, witty wheezes, and happy reminiscences. However, he did not attempt to sing any of his songs or do soft shoe dancing, but, of course, his testimony is not ended yet. If Jimmie stays on the stand another day New York will simply arise en masse and insist on his being the Democratic nominee for the presidency.

OR MAYBE AFTER THE TRIAL is over Mr. Seabury might be persuaded to go on a vaudeville tour with Jimmie—Walker and Seabury, the Comedy Twins. Mr. Seabury, from the answers James made to his questions yesterday, seems a natural born feeder—that's the actor who gives the star performer the chance of saying smart things by asking him questions. Mr. Seabury seems to be a natural born feeder; every question he asked gave Jimmie a chance for dazzling repartee. We do hope that Walker and Seabury play Chicago if they can be persuaded to go into vaudeville. It would be a great show and play to packed houses, although it might be a trifle wearing on Mr. Seabury.

HAND OF THE LAW—
Open and Outstretched.
His course is clear.
His purse is full.
He is an uptown
Harness bull.

ELDRED G. DANIELS.

LONDON HAS INTRODUCED penguin eggs from the antarctic and is selling them daily by the thousand in place of hens' eggs, while Russia is encouraging the production of rabbits for a new meat supply. It might be that some day we would be willing to eat a couple of soft boiled penguin eggs, but we've got to be very hungry before we eat rabbits. Patiently enduring as we do the army of bureaucrats at Washington and all the taxes that the government, the state, the city, the township heap upon us, and bearing with sweet serenity the savage tyranny of the dry minority, makes us feel so much like a rabbit we just couldn't eat one. Why, we'd be a cannibal.

AGAIN YESTERDAY and almost every day the ticker says: "Stocks resume decline under lead of rails." What kind of leadership is that? Chuck the rails out and give the stocks a new leader that's got sense enough to turn around and go the other way. R. H. L.

Every Man's University

Questions and answers prepared by members of the faculty of the University of Chicago outline what they consider a well educated person ought to know. Today's instructor, Arthur Pearson Scott, associate professor of history.

TODAY'S QUESTION:

What is the importance of Ibsen?

[This question will be repeated and answered in this space tomorrow.]

YESTERDAY'S QUESTION:

In which one of the fine arts does the greatest contrast appear between modern developments and the attainments of the classical period?

ANSWER:

Music has probably made the greatest advances. It is true we know little about Greek music, but even if we assume that it was highly artistic, it could not have compared with ours. Modern music is virtually a creation of the last three centuries. This is due partly to the development of many new musical instruments, and even more to the exploration of the fields not only of melodies, but of harmonies and combinations of harmonies.

FROM THE TRIBUNE'S COLUMNS

NATIONAL CONVENTIONS

DEMOCRATIC—1912.

Baltimore, Md., July 3.—The Democratic national convention, after eight days of warlike sessions, and after forty-six ballots, nominated Woodrow Wilson of New Jersey for President. The final ballot gave Wilson 990 votes and Champ Clark of Missouri 84 votes. Thomas R. Marshall of Indiana was nominated for Vice President.

The first ballot taken on June 29 resulted: Clark, 440½; Wilson, 324; Harmon, 143; Underwood, 117, with the rest of the votes scattered. On the tenth ballot Clark received his largest vote of 556, while Wilson received 350½ and Underwood 117½. From that time Clark steadily lost strength until the final ballot, which gave Wilson the winning votes.

It is to Illinois and to Roger Sullivan, chairman of its delegation, that Mr. Wilson owes his victory. When it became apparent that the side to which Mr. Sullivan would throw his 58 votes would win the Illinois delegation in caucus determined to stick by Mr. Clark until Mr. Wilson received a majority of the votes. On the forty-third ballot Mr. Sullivan announced forty votes for Wilson and eighteen votes for Clark, whereupon Chairman Ollie James of Kentucky announced that, under the unit rule, Illinois cast its fifty-eight votes for Wilson. Then other states joined in the stampede.

The naming of Wilson is a tremendous personal victory for William J. Bryan, not so much in the matter of the nominee as his accomplishment of the downfall of the reactionary forces represented in the convention by Charles F. Murphy, the Tammany boss, and Thomas F. Ryan and August Belmont, the Wall street financiers.

The convention has been the most exciting and warlike in the history of the party. At times the delegates became unrestrained and fist fights and other personal encounters were frequent.

16 YEARS AGO TODAY

MAY 26, 1916.

LONDON.—Further French defenses at Verdun crumpled under the hammering of German blows. With Fort Douaumont again firmly gripped, the Germans turned their attention to the trenches on either side. They were recaptured as were the quarries at Haudremont. West of the Meuse the struggle has grown in intensity. The Germans have again concentrated on the reduction of Dead Man hill and Hill 304. The French made three attempts to recapture Cumieres. Berlin says all the attacks failed.

AUSTRO-HUNGARIAN PRESS HEADQUARTERS. — The heaviest fighting on the Austro-Italian front has shifted to the eastward and is now taking place between the Astico and the Assa valleys, which already are half occupied by the Austro-Hungarian Graz corps. The invaders are said now to be eight miles into Italy.

LEARNING HIS LESSON

[Columbus Dispatch.]

VOICE OF THE PEOPLE

Writers should confine themselves to 200 or 300 words. Give full names and addresses. No manuscripts can be returned. Address Voice of the People, The Tribune.

EDUCATION IN A DEMOCRACY.

Iron River, Mich., May 23.—Thank you for your editorial on Democracy and Education appearing in your May 22 issue.

An inflexible school system that will not bend to fit the needs of the individual and the community in which he lives has been a contributing factor in the breakdown of our economic structure. Extravagance has not been the greatest of its faults, though we are coming to see that we are paying too high a price for the little our so-called educational plant is rendering in services to the community. Rather it is the system's insistence on mass production methods in education that causes most of the mischief.

Every child must be run through the same machine and ground out in precisely the same manner as his fellows. Pupils in Podunk are taught—they do not learn—the same things as those in the great metropolis, though the living conditions in the two places are widely divergent. No thought is given to meet the facts and train pupils to face life as they will have to live it after they leave the sheltered environment of the schools. To illustrate:

Recently, in an address before a local Parent-Teacher association, I criticized the teaching of domestic science in our own school system, pointing out that it did not fit our needs. We live in a mining and lumbering community, where the percentage of European peasantry, recently transplanted, is very large. The population, needless to say, is poor. During my talk I stressed the necessity for teaching our girls how to mend and patch properly and how to remodel old clothing before going on to instruct them in the making of new garments. My experience with domestics and numberless contacts with the families hereabouts have taught me that such instruction is a crying need. But the faculty here did not agree with me at all, at all. Such teaching, they told me, was impossible. It was old fashioned. No supervisor of domestic science would countenance such procedure. Etc., ad nauseam. In addition, I was informed that the pupils could not be interested in these dreary tasks.

In the last sentence we have an explanation of how our school system hinders rather than helps society. What is a dreary task and why? Unfortunately we have departed so radically from the simpler and more solid ways of living that homely work has become irksome, even when most necessary, and so is completely and disdainfully neglected. Any work with the hands can be made interesting if it is seen as a needed segment of the harmonious whole of living and there is a definite joy to be found in doing even the simplest and most routine job well, if it is so regarded. It might be a good idea for our teachers to inquire into this phenomenon. Possibly they could apply it personally to good advantage in their teaching. And, after having learned the lesson of doing well and joyously whatever comes to hand, pass this information on to their pupils. H. M. L.

TUITION CHARGE AT NORMAL.

Chicago, May 18.—Why not charge a nominal tuition fee to the students of Chicago Normal college instead of closing the school? The cost of maintenance would not be eliminated by closing because the building is shared with Parker Practice. Moreover, the students who are enrolled in the college have been subjected to an entrance examination given by the board of education, and, inasmuch as they have been admitted to the college on the strength of that examination, is it fair for the board to close the school before the students have completed the required course of training? Nor is the fact that there are not enough jobs for teachers a logical reason for closing, for can the presidents of universities guarantee jobs to the thousands of students who graduate annually and semi-annually from institutions of higher learning? The only fair way of settling the difficulty in so far as Normal college is concerned is to ask the enrolled student body to pay a tuition fee every semester. Mrs. B. R. D.

A PEDDLER'S REPLY.

Chicago, May 14.—I am referring to an article in your newspaper of our business men complaining about unfair competition from peddlers and wanting to have licenses raised on peddlers to three times what they are now. If the city votes that raise, why our city can close up and go to sleep for a long time, as it will drive all peddlers out of business. Don't business men understand that there will be from 20,000 to 50,000 more people on the county charities if peddlers go out of business? I myself am a peddler with a truck. I get along. I have a family of four children and a wife. If I have to pay more taxes I will have to give it up and live off charity, which I hate to do, and maybe 50,000 more people will do the same. Will our business men give me a job if they want me out of business? I will wait by the telephone for their rush calls to come right to work. CHARLES KORN.

ROOSEVELT ROAD "L" STATION.

Chicago, May 13. — It seems to the writer that something should be done to convince the Chicago Rapid Transit company that a new, clean station would be a good thing to put at Roosevelt road, if not for us Chicago people, then at least to give our out of town visitors that come in at the Illinois Central railroad station a different impression of Chicago. The air in the station is so foul that one would think the health department would close the place. This station will be the most used station when the World's Fair is opened next year, and what a sight it will be for the thousands that will use it if the elevated company does not wake up and either tear or burn the old shack down!

WALTER W. NIEHAUS.

A THREAT.

Chicago, May 20.—Perhaps those legislators who can't or won't see that the first step towards financial recovery must be a tremendous reduction of government expenses would have their intellects sharpened and their eyes opened by a popular hue and cry of 25 per cent reduction or no election contributions.

JAMES F. PORTER.

STATIC

NOW YOU CAN ALSO ENJOY A GLASS OF THE CHAMPAGNE OF GINGER ALES

MADE-TO-ORDER *at the Fountain!*

IN ALMOST every soda-fountain that you go to now, you'll see a bright new electric sign winking at you . . . "Canada Dry—5c a glass." That's an invitation to a new treat!

For now this fine old ginger ale is mixed while you wait just as other drinks are made . . . at the soda bar. There you'll see it sparkling in the glass . . . with the bubbles dancing like diamonds . . . and its color gleaming like frosted gold. It's the same delicious drink you've known for years in the crested emerald bottles . . . looks like it . . . tastes like it . . . and cheers and exhilarates you in just the same way!

There's nothing like a glass of Canada Dry to chase away your thirst on a hot day. And there's no ginger ale like Canada Dry. In some way, a subtle flavor has been captured in this Champagne of Ginger Ales that is inimitable. It's not too sweet—nor yet too tart—but always mellow and tangy. And best of all it's good for you . . . picks you up and refreshes you.

• • •

TRY IT SOON FOR LUNCHEON A glass of Canada Dry and your favorite sandwich make a really companionable combination. On your way home from the theater, while you're shopping, in fact, whenever you're thirsty—have a glass of Canada Dry at the fountain!

©1932

• EVERY MONDAY AND WEDNESDAY—Jack Benny, inimitable master of ceremonies—George Olsen's Music and Ethel Shutta—a half-hour of sparkling wit and music. 8:30 P. M. (Central Daylight Saving Time) over WMAQ and associated N.B.C. stations. *A new radio program as distinctive as The Champagne of Ginger Ales.*

5¢ *a Glass*

EXTRA LARGE GLASS 10¢

CANADA DRY

THE CHAMPAGNE OF GINGER ALES

STATE URGED TO BUILD ROADS IN CITY AREAS ONLY

Advised to Drop Minor Rural Highways.

BY HAL FOUST.
[Chicago Tribune Press Service.]

Springfield, Ill., May 25.—[Special.]—Grade separations, widening, and municipal pavements were described here today by the Chicago Motor club as the only types of expensive construction for the next biennium that can be justified economically with benefits to the motorists in proportion to the cost of the improvements.

The statement was made by George Barton, engineer for the club, before the governor's road commission, which is preparing the future highway program of Illinois for presentation to the legislature next year. The statement came on the heels of petitions, mainly from downstate, for 5,700 miles of additional rural roads which would cost $142,500,000 to build with concrete.

Elevated Highway Needed.

"An elevated highway for Chicago, costing $20,000,000, as has been seen from the Springfield viewpoint in the past," said Mr. Barton, "has been considered as too expensive for the state to build at a time when rural slabs were being laid in remote sections of the state for $25,000 to $30,000 per mile.

"Yet there is expert opinion that the elevated highway would be worth more than $20,000,000 to the motorists who pay the state's highway bill and there are opinions just as authoritative that 1,600 miles of slab has been laid in Illinois at a cost of $32,000,000 in excess of the benefits to the automobile owners of the state.

"This commission was directed by the 1931 legislature to map a highway program free from politics and sound economically. There will be no excuse for mistakes and crimes committed in the state bond issue systems compiled by politicians scrambling for pavements for their constituents.

"Before your report to the '33 legislature is completed you will have facts on the state's roads based on the only comprehensive traffic survey ever undertaken in Illinois.

Traffic Needs Evaluated.

"The survey will give you a measuring stick on the value of individual proposals, but already certain basic facts are obvious. The bond issue laws did not permit expenditures in the larger cities of the state. Those cities, with their heavy traffic paying revenue to the state, now require and deserve improvements from the state.

"The bond issue laws designated two lane, high type, expensive pavement for a mileage that has required the bulk of the state road revenue for fifteen years. On much of the mileage the traffic has not been heavy enough to justify more than an all weather surface costing only a fraction of the cost of slab. On other mileage, particularly in the metropolitan area, two lanes were insufficient width and the congestion at busy intersections interfered with efficient use of pavement. And the allocation of large expenditures on the bond issue system caused a neglect for a secondary system of cheaper roads.

Widening Progresses Rapidly.

"Widening has progressed in the metropolitan area in the last two years so that there are only a few more roads with traffic justifying additional pavement. A start has been made in building grade separations, although structures are not being placed where most needed. A start has been made on municipal construction with the $7,000,000 appropriation for this purpose in the highway department's $100,000,000 biennium budget passed in '31. A start has been made on the secondary roads with the 1 cent allotment to the counties from the gasoline tax.

"It is the duty of this commission, as viewed by the Chicago Motor club, to follow the traffic survey as a guide for a program based on sound economics allotting substantial sums for municipal improvements, continuing the construction of grade separations with increased progress, finishing the widening, and providing for cheap all weather surfaces on secondary roads. A most serious error would be to follow the mistakes of the bond issue system in tying up large sums for many years for expensive pavements in rural areas, as has been urged by various local delegations before this commission."

Darrow Home, Pleads Case of Hawaii Before Public

BY JOHN BOETTIGER.

So much poppycock—the word is Clarence Darrow's—has been circulated about racial conditions in Hawaii that Mr. Darrow felt impelled, upon his return to Chicago yesterday, to tell something of his observations there.

There is no race problem in the islands, the veteran lawyer said. Law and order prevails there in at least the same degree that it does in American cities, he declared.

Heads Fight for Pardons.

Mr. Darrow also talked of his plans to gain a full pardon for the clients he defended in the celebrated Massie case, and he revealed that he has several avenues of strategy planned. He may petition Gov. Lawrence M. Judd of Hawaii for a pardon restoring the privileges of citizenship to Lieut. Thomas H. Massie; the lieutenant's mother-in-law, Mrs. Granville Fortescue, and the two naval enlisted men, all of whom were tried for the murder of Joseph Kahahawai, the Hawaiian accused of raping Lieut. Massie's wife. It was Gov. Judd, who granted commutations of the sentences imposed upon the four defendants.

Mr. Darrow believes, however, that congress has authority to pass a law granting the same relief, and it may even be possible, the lawyer said, for the governor of Kentucky—the home state of Lieut. Massie—to grant a pardon.

Darrow Defends Hawaii.

But Mr. Darrow, while talking freely of the Massie case, seemed more interested yesterday in righting what he thought was an unjust impression of Hawaii gained by the American people. He said Honolulu is as safe for man or woman as any American city.

"Americans are inclined to put so much emphasis on racial prejudice," Mr. Darrow said. "In Honolulu it just doesn't exist. The judge in the Massie case [Charles S. Davis] is married to a woman half Hawaiian and half Chinese. Many of the leading "whites" in Honolulu have mixed blood, or are married to women of other races.

"Strangers in the island must be wary of expressing opposite opinions on racial matters to white men who live there, for it is quite likely the latter will be related to Hawaiians or members of another race.

Whites Convict Massie.

"The juror who was the very last to give in in signing the Massie guilty verdict was himself half Hawaiian and half Scotch, and he was married to a Hawaiian woman.

"I am telling you these things only to show that there is absolutely no friction between the races in Hawaii."

Any feeling which might exist on the islands is rather a class feeling, Mr. Darrow said. The whites own most of the property and the Hawaiians are the laboring class.

"I should make it plain that there can be no question about the facts shown in the trial of the Massie case," he said. "The rape occurred just as Mrs. Massie described it. But the Massie case should be viewed by the American public as an isolated incident. It doesn't contribute one whit toward a discussion of racial or political conditions, or of law and order in Honolulu."

Admits Navy Views Differ.

Mr. Darrow admitted that he does not reflect the viewpoint of the naval authorities, nor of the naval colony in Hawaii.

"They are fine fellows, but they have a navy point of view," he said. "If everything isn't all right, shoot, or put it under martial law, is their view. Many of them are in favor of putting Hawaii under the control of the army and navy, of taking away the islands' rights, or putting them under direct government by Washington.

"That's ridiculous. None of the people, whites or natives who live there, want any change in government. I am entirely satisfied that Hawaii should be left alone."

CURTIS WILL BE PROSECUTED FOR LINDBERGH HOAX

Charge to Be Given to Grand Jury Today.

New York, May 25.—[Special.]—With the decision today to prosecute John Hughes Curtis for his elaborate deception regarding his search for and contact with the kidnapers and murderers of the Lindbergh baby, two grand juries in New York and New Jersey will have before them all the information that has been gathered since the case first started three months ago.

JOHN H. CURTIS.

A misdemeanor charge against the Norfolk, Va., shipbuilder will be presented tomorrow to the Hunterdon county grand jury by Prosecutor A. W. Hauck, while on June 2 the Bronx county grand jury will resume its inquiry into the circumstances of the ransom payment of $50,000 made by Dr. John F. Condon, or Jafsie, as he has been commonly called throughout the case.

Attorney Issues Statement.

W. C. Pender, attorney for Curtis, issued a statement today in Norfolk in which he said there was little doubt that his client would be indicted for obstruction of justice from his examination of the evidence and exhibits the state intends to present to the grand jury. He said he had been assured that in event the grand jury returns a true bill he would be afforded ample time to prepare his defense.

"The trial will not be held in June at least," he declared. He declined to discuss his conversations with Curtis or indicate whether the shipbuilder commented on his own confession.

Another Clew Blows Up.

The tentative identification made by Dr. Condon of a rogues' gallery photograph as that of the man to whom he paid the ransom in the Bronx cemetery definitely collapsed today. An investigation revealed that the picture was that of a man named John Swenson, who "had no possible connection with the case," it was officially announced.

Salvatore Spitale and Irving Bitz, the two men commissioned by Col. Lindbergh to act as his agents in negotiations for the return of his child, will be questioned soon, it was learned today, by the New Jersey state police.

A narcotic suspect, arrested, was likewise cleared of complicity in the case, although wanted by authorities on drug charges. State police had nothing left to work upon but the finding of a coat hanging on a fence near a children's home at Camden. The coat contained notes asking "How is the baby?"

MASSIE ATTACK TRIAL POSTPONED BY PROSECUTION

HONOLULU, May 25.—(AP)—On motion of Prosecutor John C. Kelley the notorious Ala Moana assault case, in which Mrs. Thalia Fortescue Massie was complaining witness, was removed today from the trial calendar to be set at some future date. The second trial of the four youths of mixed races was to have started today. The jury disagreed in their first trial.

Although subpoenaed to appear in territorial Circuit court today to testify against the four, Mrs. Massie sailed a fortnight ago for the mainland. She is now in Kentucky, the home state of her husband, a navy lieutenant who recently was convicted of slaying one of the original five in the attack case.

ARGENTINA'S '4TH OF JULY' MARKED ON COLDEST DAY

BUENOS AIRES, Argentina, May 25. — (AP) — Today was Argentina's "Fourth of July" and it was the coldest day of the year.

The usual military display was omitted on this 122d anniversary of Argentine independence, but Buenos Aires teemed with men and officers of the army and navy, here to attend the funeral of former Dictator Jose Uriburu Friday.

BONUS ARMY IS STILL EN ROUTE TO WASHINGTON

Supplied Trucks by Gov. Leslie of Indiana.

Washington, Ind., May 25.—[Special.]—Transportation was arranged tonight for the bonus army, whose present day slogan is "Washington or Bust," and at least the expeditionary force has reached here en route to Washington, D. C.

The ex-fighters, who intend to stage a demonstration at the national capital in favor of immediate payment of bonuses, have been promised a ride in style clear across the state of Indiana. Gov. Harry G. Leslie has ordered National Guard motor trucks to be put at the disposition of the 350 or 400 veterans who made their way here by commandeering freight trains, taking possession of railroad property, and on the latest lap by the courtesy of Sheriff Munie of St. Clair county, Illinois, who supplied trucks to get them through Illinois without further disturbance in that state.

The cross country travelers—most of the army was recruited on the Pacific coast—paraded through the streets of Washington this afternoon under the command of Walter W. Eaters.

Second Army Delayed.

East St. Louis, Ill., May 25.—[Special.] — The National Guard troops were started home this afternoon on orders of acting Gov. Fred Sterling when the second "army" of hitch hiking veterans on a bonus pilgrimage to Washington failed to show up. There were reports yesterday that from 300 to 800 bonus marchers were coming in during the night from Utah and other points west.

When Lieut. Col. Robert W. Davis, in command of the militia, conducted an investigation he found that exactly sixteen veterans had arrived and these crossed the river this morning and boarded an east bound Pennsylvania freight train.

Ohio to Provide Trucks.

Columbus, O., May 25.—[Special.]—Gov. George White announces he will provide the ex-soldiers transportation in the National Guard and highway department trucks through Ohio.

A REAL BARGAIN IN QUALITY CANDIES
For Decoration Day, May 30th
2 LB. BOX Highest Quality Candies $1.00
Martha Washington Candies
In All Shops

Phantom Battle Is Raging at Custer Training Camps

BY HUGH SEXTON.

Camp Custer, Battle Creek, Mich., May 25.—[Special.]—A phantom battle rages over the rolling countryside west of Camp Custer. The roads are choked with truck trains. The rumble of artillery hidden in the valleys rises and falls, punctuated by the sharp rattle of machine guns. Observation, bombardment and attack planes roar overhead in vast wings that darken the sky. Night falls and the lights and sounds of war haunt the quiet of the deserted fields. Cavalry emerges from the trees and gallops toward the front. Tanks clank slowly down the road.

All these are ghosts, except in the minds of 400 tired and harassed men grouped in tents spaced miles apart, who are pouring over thick sheafs of maps, reading an endless flow of messages, combat orders and communiques, and conversing tersely over field telephones. To them it is war, real war, the kind of war that is fought in the command posts of division, corps and armies.

The 400 tired and harassed men are regular army, National Guard and reserve officers from Illinois, Wisconsin and Michigan. They are engaged in the most comprehensive command post maneuvers conducted in the United States since the war. The maneuver is being directed by Maj. Gen. Frank Parker of Chicago, commander of the Sixth corps area, and is the results of more than a year's preparation.

The war has been under way since Monday noon, day and night, and the participants are weary with lack of sleep, harassed by the uncertainty and delays between messages giving vital information of the enemy and their own troops. The war will continue until Friday noon without interruption, and with only brief naps for the 400 officers.

To round out the maneuver, at noon today the officers were switched from the defensive to the offensive. The director announced that the advance of the invading force had finally been checked by a series of tactics involving the use of cavalry to delay their drive while a line of infantry defense was formed. A secondary attack by the invaders was stopped by a secondary defense set up last midnight by the cavalry.

At noon today seven days elapsed, during which time reserve forces are presumed to have been brought into position, and for the duration of the maneuver the officers will be on the offensive. They will start a drive to recapture Chicago from the invaders.

Doctors of the highest reputation among the best people have not only prescribed Bell-ans but have personally bought thousands of them direct from us. One twenty-five cent package from any drug store will show the reason if you have Indigestion.

Bandeaux of Raymesh or Batiste and lace—as you choose. Equipped with Kleinert's Silk Gem Dress Shields.

Panelette of rubberized silk and all-over lace. Prevents skirt wrinkles.

Smartly-cut girdles of Raymesh or fine Batiste. Apron backs.

Kleinert's
Special Event
For a limited time these wonderful garments
at $1 each
REGULARLY $1.50
A chance to buy all your summer needs at amazing savings! A group of garments which were extraordinarily good value at $1.50 each and at $1 are sensational! Kleinert's well-known quality throughout! Buy them NOW—at your favorite Notion Counter.
Kleinert's
T. M. REG. U. S. PAT. OFF.

THE DAVID ZORK COMPANY
will offer at
PUBLIC AUCTION
on Thursday, May 26th and Friday, May 27th
Afternoons at 2 P.M.
Evenings at 8 P.M.
Many Fine Objets D'Art
Antique Chairs and Tables. Also an Immense Selection of Living Room Furniture from England and France
In our galleries
201-207 North Michigan Avenue
Grants' Art Galleries, Auctioneers

$40.00 Daily from CHICAGO to California
LOS ANGELES - SAN FRANCISCO
or PACIFIC NORTHWEST
PORTLAND - TACOMA - SEATTLE
One way in comfortable coaches and chair cars.
$65
one way in tourist sleeping cars on certain trains. Sleeping car fare additional.
Same Fares Returning
For information ask
C. & N. W.
H. G. Van Winkle
148 South Clark St.
Phone Dearborn 2121
or
UNION PACIFIC
Geo. R. Lemmer
6 South La Salle St.
Phone Randolph 0141
Chicago, Ill.
CHICAGO & NORTH WESTERN RAILWAY
UNION PACIFIC

AGAIN THE TRIBUNE IS First WITH THE COMPLETE FOREIGN NEWS!

(Tribune photo: Transmitted by Bartlane.)
Mrs. Amelia Earhart Putnam arrives in London after her successful trans-Atlantic flight.

WHEN Mrs. Amelia Earhart Putnam landed her plane at Londonderry, Ireland, it was Robert Sayers, Belfast correspondent of the Chicago Tribune, who interviewed her and obtained the most complete and authentic story of her history-making flight.

Five years before to the day it was a Chicago Tribune correspondent at Paris who was among the first to greet Lindbergh as he stepped out of his plane at Le Bourget Field.

Recently, when the premier of Japan fell the victim of assassins and Tokio was the scene of violent uprising, it was a Chicago Tribune man who cabled the first complete story of the amazing happenings.

When big news is breaking anywhere, at home or abroad, readers of the Chicago Tribune get the complete story first. Tribune readers, moreover, get the news written from the American viewpoint. Tribune foreign correspondents accept no "handouts" or second-hand versions prepared by the press bureaus of foreign governments.

Like Tribune reporters at home, they get on the job where the news is breaking *when* it is breaking.

To get the complete news of world happenings first, read the Chicago Tribune.

(Acme photo.)
Baron Inukai, premier of Japan, who fell victim of assassins in recent uprising.

Chicago Tribune
THE WORLD'S GREATEST NEWSPAPER

EDUCATIONAL

moser BUSINESS COLLEGE
Only Four Year High School Graduates Enrolled
118 S. Michigan, Chicago. Randolph 4347

Make More Money
Be a Secretary
You can in 4 to 9 months at this leading 28 year old secretarial college. A field with a future. Real salaries. 64 page BOOK of FACTS tells about opportunities. Send for free copy. The GREGG COLLEGE, 225 North Wabash Avenue, Chicago, Illinois. Phone State 1881.

VOGUE SCHOOL—
Dress Design, Styling, Millinery, Fashion Art, Layout, Int. Decoration—all phases. 118 S. MICHIGAN AVE., CHICAGO

Northwestern University
Evanston and Chicago, Illinois.
8 Complete Schools. Downtown Evening Classes. Write for Bulletin.

CENTRAL Y SCHOOLS
Fully accredited day and eve. high school and junior college; practical commerce course of college grade. Free Catalog. 19 S. La Salle St. Central 6787

DePaul UNIVERSITY
SCHOOL OF MUSIC—all branches. Normal Piano Methods and Oxford Piano Course. Summer Term begins June 24. Free Bulletin. Ad. 64 E. Lake St. Phone Central 8194

EDUCATIONAL

THE ART INSTITUTE OF CHICAGO
ART SCHOOL 54th year. All branches of Fine and Industrial Art, Painting, Sculpture, Advertising Design, Layout, Lettering, Interior Decoration. Tuition is low—not organized for profit. Faculty of national and international reputation. Summer term June 27. For illustrated catalog address The Art Institute, Box T. A., Chicago, Illinois.

Chicago TECH College
Drafting, Engineering, Architecture, Electricity. 28th yr. 1 and 2 yr. diploma. 2 yr. B. S. Degree & Short Courses. Days and evenings. Free Blue Book. Write, call or tel. Victory 8270. Dept. 34, 118 E. 26th St., Chicago

ST. GEORGE SCHOOL CAMP
Among Wisconsin hills. Boating, swimming, crafts, water and athletic sports. June 25 to Aug. 25. Enter at any time, by week or month. Supervision of St. George School for Girls, 4545 Drexel Blvd., Chicago. Atl. 2746.

Complete Business Training. Day or Eve. Sixteen Courses. Class Starts Monday.
BRYANT & STRATTON COLLEGE
18 S. Michigan Av., Chicago. Tel. Ran. 1578

METROPOLITAN BUSINESS COLLEGE
Day and Night Courses here pay dollars. Begin next week. Free Employment Service for All. Free Bulletin. 17 S. WABASH AVE. Phone RANDOLPH 2837

LANGUAGES 12th Floor Auditorium Tel. Harrison 0392
Berlitz School
French, Spanish, German, Italian, English, etc.
FREE TRIAL LESSON IN ANY LANGUAGE

DRYS' LEANING TO SMALL CASES CAUSES INQUIRY

Report Harney Asked Why Gangs Go Free.

Coincident with the return of 68 indictments before Federal Judge Barnes yesterday, 40 of them charging minor liquor violations, it was reported in the Federal building that a governmental agency has begun an investigation of why only "small time" violators are being indicted, and no progress made toward reaching the heads of the bootleg gangs.

Prohibition agents and their chief, Administrator M. L. Harney, have been subjects to this inquiry, it was said. Harney was reported to have appeared before the agency early in the week. On Monday night Harney made prohibition history in Chicago by personally leading a raid upon a north side bright spot. On Tuesday two well known loop speakeasies, one of respectable age and frequented by show people, were raided and all this activity had the investigation at the bottom, the reports claimed.

Known "Bosses" Unmolested.

Harney is said to have been asked why the "little fellows" in the racket are the constant subject of dry agents' attentions, while the known bosses of boosedom are seldom, if ever, even questioned. The administrator's reply, it was reported, was that he had only been in charge here a short time and is not thoroughly familiar with the situation.

A high government official is reported to have told the agency when he learned its complaint: "You're on the right track. Go ahead. There's no reason why these little violators should be the only ones brought in. Find out why the big fellows aren't caught. And you might also inquire as to the expense the government is put to in making these little booze cases. Some of them are extremely costly and bring in no evidence upon which an indictment could be based."

Eight Agents on One Case.

One story alleged to have been told the agency was that eight prohibition agents worked weeks on one case in which one agent bought 32 drinks before he was convinced that he had evidence that the beverage was liquor. Figuring the agents' salaries, the money they spent in purchasing liquor, and the overhead of the prohibition office, investigators were said to have learned that this case alone cost the government $2,000. And when a raid finally was made, no liquor was found in the place.

It was this sort of investigative work with no results, and the fact that the agents spend their time trapping small fry, that aroused the agency's ire. They had an additional spur, it was said, because of the widespread clamor for the reduction of governmental expenses.

"If one dry agent buys 32 drinks making one case," said a member of the agency, "consider what an enormous bill the 6,000 agents in the country must be presenting to the taxpayers."

Cardinal Mundelein to Miss Eucharistic Meet

DUBLIN, May 25.—(AP)—Cardinal Mundelein of Chicago today cabled his regrets to the lord mayor that he would be unable to attend the Eucharistic conference here this summer. The cardinal said he would have to remain away because of bad economic conditions at home, and because he deemed it unwise to be absent from Chicago during the Republican and Democratic conventions.

Girl Swimming at Night Is Struck by Motorboat

La Verne Rice, 14 years old, of 1408 Sherwood terrace, was struck by a motorboat while swimming in Belmont harbor last evening. Marvin Royston and his wife of 745 Gordon terrace, who were in the boat, did not see the girl until after the accident. They rescued her and took her to the American hospital. She suffered cuts on her legs. La Verne is a freshman at Lake View High school.

Husband, Returning Home, Finds His Wife a Suicide

When Harry E. Means, an engineer for the North Western railroad, returned to his home at 218 South Kilbourn avenue early this morning, he found his wife, Ethel, 48 years old, dead of gas. She had turned on the range burners in the kitchen. Illness and worries over finances were blamed by Means.

NEW RING FAD

Mlle. Elizabeth Pinajeff displays one of the new "fiance" rings which have become popular in Paris and London. The ring is set with a glass eye, an exact replica of that of the wearer's fiance.

[Acme Photo.]

PLAN "NATIONAL PROTEST DAY" IN ECONOMY DRIVE

Mass Plea to U. S. Is Proposed.

A recommendaetion that all the business organizations of the country set a day on which to unite in sending messages to congress demanding economy in government and a balanced national budget through a fair tax measure will be acted upon by the national tax conference, which meets at the Hotel La Salle here on June 2 and 3.

George W. Rossetter, president of the Chicago Association of Commerce, yesterday received a letter from D. N. Calkins, president of the Rochester, N. Y., chamber of commerce, advising such action, with the suggestion that the day be called Citizens' Protest day.

Wires to Washington.

"On that day let our citizens individually wire or write their congressmen and senators, the speaker of the house, the president of the senate, the chairman of the house ways and means committee, and the chairman of the senate finance committee demanding that they cut out further delay and petty politics, approve a program of economy in federal government, and balance the budget through fair tax measures," said Mr. Calkins.

Mr. Calkins stated that members of his own organization sent more than 600 individual letters and telegrams to New York congressmen, but said the protest would have been infinitely stronger had all the business men of the country participated in it.

Mr. Calkins in his letter congratulated the Chicago association for its "energetic and courageous leadership in the movement to secure economy."

Business Leaders to Attend.

A number of other letters have been received from business leaders, agreeing to participate in the national tax conference which will be held on the eve of the Republican and Democratic national conventions here to impress the politicians with the demands of the taxpayers for economy.

Cities recently announcing their intention to be represented here include the following: Peoria, Ill.; Bloomington, Ind.; Harvard, Ill.; Waukegan, Ill.; Terre Haute, Ind.; Ypsilanti, Mich.; Detroit, Mich.; Akron, O.; Johnstown, Pa.; Kansas City, Mo.; Oklahoma City, Okla.; Perth Ambly, N. J.; South Bend, Ind.; Milwaukee, Wis.; Jackson, Miss.; Tupio, Miss.; Dubuque, Ia., and Mansfield, O.

3 Boys Rescued from Lake by Coast Guard

Three 16 year old boys who aspired to be junior life guards were rescued from drowning in Lake Michigan off 68th street yesterday by a coast guard crew under Capt. Fred Stebbins of the Jackson Park station. The boys had taken a city lifeboat two miles out into the lake, where the boat was capsized in the heavy seas. The boys are Francis O'Brien, 2615 East 76th street; John Catana, 7447 Colfax avenue, and Fred Basse, 7727 Burnham street.

DE VALERA'S BILL CALLED 'PIRACY' IN IRISH SENATE

President Exhorts Body to Assert Freedom.

BY HUGH CURRAN.

[Chicago Tribune Press Service.]

DUBLIN, Irish Free State, May 25.—"This is not a treaty matter. It is outside of the treaty. It is a question of whether we are sovereign in our own domain or not. There is no question of severance from the British commonwealth. I hope no mistake will be made about that."

President Eamon de Valera emphasized these points in his defense of the free state government's bill to remove the oath of allegiance to the king from the constitution when it came up for second reading before the senate today.

Cites Other Dominions.

De Valera said that the main point is whether it is possible to remove the oath without interfering with the treaty of 1921, under which the free state was created. He pointed out that as a result of declarations in 1926 and 1930, the Irish Free State is on the same level as Canada, Australia, New Zealand and Britain.

"If Britain, Canada and Australia can remove the oath, the free state can," he asserted. He added that the last election proved that there is national objection to the oath and that its removal would be an act of wisdom.

Senator James Douglas, following de Valera, took the view that all citizens of the free state are against the oath because of the farcical way many members of the legislature have taken it. It would have been simpler, he said, for the government to have introduced in both houses a resolution favoring abolition of the oath, which would have been passed by both chambers. De Valera could then have negotiated with Britain with full authority to carry out the resolution, he said.

Warns of Dangers.

"Membership in the British commonwealth means a great deal to the free state," Douglas said. "It is a safeguard of our political freedom. Inside the commonwealth we can be assured of a friendly Great Britain. Outside, although theoretically independent, a hostile Britain could restrict our independence in many ways which she cannot do at present."

Senator Sean Milroy, who escaped with De Valera from the Lincoln prison in 1919, described the bill as an "act of piracy."

"Its authors want to scuttle the ship of the free state," he said, urging the house to throw out the bill and throw the pirates overboard.

The debate was adjourned until next Wednesday.

Policeman Is Ousted by Board for Intoxication

Charles Gies, a patrolman assigned to the Chicago Lawn station, was ordered dismissed from the police department yesterday by the civil service commission. He was charged with intoxication while on duty.

2-Year Plants in Pots—Will Bloom Right After Transplanting.

$5 SIX FOR Garden Roses in Flower

For a few cents more than the cost of dormant plants you can buy these growing 2-year grafted pot-grown plants already in bud or blooming, which are ready to begin blossoming in your garden. These popular varieties are $1 each, 6 for $5, prepaid.

Hybrid Teas Mme. Butterfly, pink and gold; Gen. MacArthur, crimson; Mme. Caroline Testout, satin rose; Joanna Hill, yellow.

Hybrid Perpetuals Gen. Jacqueminot (Jack Rose), crimson; Paul Neyron, largest of roses; Mrs. John Laing, delicate pink.

Hardy Climbers Dorothy Perkins, pink; White Dorothy Perkins; Excelsa, rose; Seven Sisters, crimson; Crimson Rambler, scarlet. Any of above prepaid for $1; 6 for $5.

100 Rainbow Glads for $2

Ten each, separately bagged and labeled, of these ten world-famous varieties:

Anna Eberius, purple. Capt. Boynton, orchid. Mrs. Leon Douglas, largest of glads. Windsor, pink. Mrs. Von Konynenburg, violet blue. Seafoam, finest of whites. F. E. Bennett, scarlet. Golden Measure, clear, yellow. Orange Queen, apricot-orange. W. H. Phipps, the "miracle glad."

This is without doubt the greatest gladiolus value ever offered. Every variety is an outstanding blue ribbon winner.

Cardinal Mundelein Ageratums —Grown from cuttings from the famous original plant of this orchid-hued flower, developed at Mundelein. In 2½ inch pots, doz., $1.20; 3 in., doz., $2; 4 in., doz., $4. Prepaid 300 miles for 15 cents extra per dozen.

Water Lilies It is time to plant the hardy lillies in your pool. One plant of a hardy named variety, orange, white, yellow or pink as you select, prepaid for $1. Water hyacinths 10 cents each. Chinese lotus, pink, each $1; Chinese red, $1.50.

Seed and Nursery Catalogues Free

T Vaughan's Seed Store
10 W. Randolph St., Chicago

Enclosed is $.....for which send me items checked below:

- ☐ Six roses as checked on ad above, prepaid, $5.
- ☐ Rainbow Garden of Gladioli, 100 bulbs for $2.
- ☐ Cardinal Mundelein Ageratum, doz., 2½ in. pots, prepaid, $1.35.
- ☐ Water Lily of color specified, prepaid, $1.

Name .....

Address .....

STAND OUT from the crowd!

...let your new hat for the holiday be made especially for you by Lola Booth

Styles that predict the summer vogue . . . in white and fashionable colors, beautifully hand made.

$4.95 and up

LOLA D. BOOTH, Inc.
209 S. State St. 3rd Floor

Turn your dreams into facts... Go to EUROPE this year

The opportunity is here! A trip to Europe within your ordinary vacation budget. Where else can you find so surely and so fully the stimulation . . . the entire change of environment . . . the complete renewal of mental and physical energy? From the moment you step aboard a transatlantic liner, a new vista opens before you. Long happy days succeed each other. You are already a "new person" when you reach your landing-port . . . eager to feel the thrill, the animation, the bright atmosphere of foreign shores . . . the color and human appeal which make each Old World scene a glorious pageant of a living past. And Europe is now brought within your reach by prices which may never again be equalled. Steamship rates are lower than ever in modern ocean history. Charges in Europe . . . from transportation to hotels and diversions of every kind . . . are notably reduced. Turn your dreams into facts! Go to Europe this year!

Transatlantic rates ...NOW 20% TO 50% LOWER

Compare the Cost of an average-priced, comprehensive vacation trip of one month and of six weeks duration, including Round-trip Steamship fares and all expenses in Europe:

	FIRST CLASS		CABIN CLASS		TOURIST CLASS	
	1 Month	6 Weeks	1 Month	6 Weeks	1 Month	6 Weeks
NOW	$665.	$920.	$415.	$595.	$305.	$455.
Last Year	955.	1305.	530.	755.	390.	570.

You can sail for Europe from New York, Boston, Galveston, or via the St. Lawrence Seaway

CONSULT ANY AUTHORIZED STEAMSHIP OR TOURIST AGENT OR ANY OF THE TRANSATLANTIC LINES

COURT IS SHOWN PHOTO OF PASTOR WITH NAKED GIRL

Rector Denies He Kissed Dancer in Nightgown.

[Chicago Tribune Press Service.]

LONDON, May 25. — A dramatic avowal that he had been warned he was intended to be the victim of a plot was made today by the Rev. Harold F. Davidson, 62 year old rector of Stiffkey, who is on trial in the Anglican church consistory court on charges of immorality.

The Rev. Mr. Davidson in cross examination declared one part of the plot was that he would be asked by telephone to the house of a poor lady of title and when he had closed the door she would be standing unclothed before him, upon which he would be discovered by detectives.

Display Photograph in Court.

Another part of the plot, he said, was for him to be photographed in a compromising position with a girl This photograph was actually taken and was shown in court today. The rector said he had been told that a detective had paid $750 for the photograph, which showed him with an unclad girl.

The clergyman said the mother of the girl in the picture was a friend of his, and was present when the photograph was taken in her apartment. The mother asked him just before the opening of his trial to arrange for a picture of her daughter in a bathing suit for an advertisement, he said.

He said he was pushed into the picture. Either the shawl partly draped around the girl had slipped through his hand without his knowledge, he explained, or it was yanked from his hand by the photographer, who had first suggested that the girl be photographed unclad.

Holds Girl Blameless.

He declared later that the girl, a child of 14 or 15, could not be blamed in regard to the photograph, "nor could the poor fool of a person who allowed himself to be trapped into it."

He denied that the photograph was taken for publication abroad, stating that he is known in every country in the world and that it was an absurd and ridiculous suggestion.

Questioned concerning the incident where he is alleged to have kissed a dancing girl, Betty Beach, when was wearing only a nightgown, the rector declared that he might have put an arm on her shoulder, which is "an invariable automatic action," but that it was false to say that he put his arms around her and kissed her. He also denied that the girl did acrobatics in front of him.

Reveal Letter from Bishop.

Another stir was caused later when a letter was read in the court from the bishop of London advising The Rev. Mr. Davidson's solicitors that it would be "wiser not to bring the bishop into the case at all."

The letter said that the rector has "constantly pestered me for twenty years with begging appeals for the use of my photograph, for a purpose of which I do not approve."

To this the Rev. Mr. Davidson replied that he had left in the hands of the bishop the question of his resignation and that it was the courage the bishop gave him which decided him to fight the case.

"The bishop of London backed my decision to fight the case instead of resigning," the rector said.

"HUNCH" BY WIFE IS CORRECT; MATE WINS $1,000 PRIZE

G. H. CAMERON.

When George H. Cameron, 550 Clinton avenue, River Forest, left his home yesterday morning, he asserts, his wife told him that she had a "hunch" that they were going to receive money soon "from some one."

Before the morning was over Cameron received a $1,000 check with the information that he was the winner of the recent word building contest conducted by the Consolidated Cigar corporation, makers of Dutch Masters cigars. Morris Hillison, sales manager of the company, gave him the check.

There were 156,000 entries in the nation-wide contest. Cameron, employed in Maywood by the receiver for the Maywood State bank, submitted a list of 1,102 common English words made of the letters of the words "Dutch Masters."

ASK LAW TO HALT TEACHING BIRTH CONTROL TO POOR

Emmett Whealan, president of the county board, speaking yesterday before the state convention of the Knights of Columbus in Aurora, charged that charity workers are preaching birth control and teaching mothers race suicide.

"An effort has been made to place control of the dispensing of this relief, in many sections, in the hands of students of birth control and advocates of race suicide, and we find them giving discussions on the follies of a family, and giving hints, sometimes orders, with regard to the activities of the family," Whealan declared.

"I fear this is going to be one of the boomerangs of the present relief situation. I am sure that when the truth of the situation is known that Gov. Emmerson will take a hand in it. It certainly will become a matter of legislation and investigation, because it is a case of state funds and gasoline tax money used to further the interests of certain persons who have not relief as their object, but furtherance of hobbies and ideas."

James Donahoe of Chicago was elected deputy of the Illinois Knights of Columbus at the meeting. Other officers chosen are Michael J. Howlett, Chicago, secretary; M. J. Burns, East St. Louis, treasurer; J. R. Coryn, Moline, advocate, and Joseph A. Malandrone, Herrin, warden. The following were chosen as delegates to the national convention: V. Kearney and Francis Murphy, Chicago; Carl T. Lies, Aurora; Martin J. Gannon, Dixon; Peter Rossiter, Springfield; Patrick J. O'Neil, Gillespie, and Richard J. Neagle, Galesburg.

3 Arrested on Suspicion Confess Robbing Hotel

Three gunmen, who were arrested on suspicion early yesterday, confessed that they had robbed Thomas P. Adam, night clerk of the Carlton hotel, 1517 South Michigan avenue, of a watch and $24.55 late Tuesday night. They are Mate Gardenshire, 25 years old, 56 West Van Buren street; Charles Ivins, 22, of 2731 Lawrence avenue, and Carl Sims, 21, of 54 West Ontario street.

BRITAIN INSISTS THERE IS NO PACT TO REPAY DEBTS

Says Agreement Is Only for This Year.

BY JOHN STEELE.

[Chicago Tribune Press Service.]

LONDON, May 25.—A short lived sensation was caused today by a cryptic statement made in the house of commons last night by Walter E. Elliot, financial secretary of the treasury, who, in the absence of Neville Chamberlain, chancellor of the exchequer, is in charge of the finance bill in the house of commons.

Elliot, explaining why it is unnecessary to appropriate £14,000,000 (about $51,800,000 at present rate of exchange) for the sinking fund, said the British liabilities this year are not so great as had been expected. When asked by Col. J. C. Wedgwood, Laborite, how he knew this, Elliot replied:

"Because we have had a letter from the President of the United States to that effect."

Statement Is Explained.

Further questions were not allowed and the matter was dropped, but at least one London newspaper today made a mystery about a "new" letter from Hoover.

It was learned today that Elliot had merely referred to Hoover's statement at the time he granted the moratorium, which in effect was that Great Britain this year would be saved from producing £14,000,000, which represents the difference between what she receives from her creditors and what she pays the United States.

Another mare's nest was caused by a dispatch from Washington to the London Times, saying that the British ambassador had been instructed to sign a new agreement with the United States regarding war debt payments.

Merely Formal Signing.

This was explained in the house of commons today by Sir John Simon, foreign secretary, as merely the formal signing of an agreement arrived at when the Hoover moratorium was granted for the payment over a term of ten years of this year's debt installment.

The agreement, Sir John emphasized, has no reference to the resumption of payment of normal annuities on Dec. 15, for which Britain has made no provision in the present budget.

No attempt is being made here to conceal the fact that the British public does not expect to resume payments, but the politicians, who have been looking forward with the hopes of doing something at the Lausanne reparations conference, are now losing that hope and it is learned that there is a strong probability that the meeting may again be postponed.

Must Have U. S. Aid.

European political realists are facing the fact that the Lausanne conference can accomplish nothing "without the coöperation of the United States," which means without cancellation of European debts by the United states.

The same realists know that there is no chance of any such cancellation while the Republican and Democratic conventions are meeting and when the American presidential election is only six months away.

In the circumstance, they argue, why go through with a solemn farce and have another failure at Lausanne? It would be much better, they hold, to postpone the meeting until after the American election.

Italy Accepts 10 Year Plan.

ROME, May 25.—(AP)—The Italian government today instructed Ambassador De Martino at Washington, D. C., to accept the proposal of President Hoover allowing repayment to the United States within ten years of debt payments deferred by the moratorium ending June 30.

USE IT WITH ASSURANCE

WHEN you take aspirin, you can take Squibb Aspirin with full assurance of its safety and effectiveness. Squibb Aspirin is a quality product, made to the high Squibb standard of purity and efficacy, and sold at drug stores everywhere. Ask your druggist for

SQUIBB ASPIRIN

Look for the name before you buy

OFFICIAL WEATHER REPORT

Indiana—Occasional thundershowers Thursday and Friday; cooler Friday and in west portion Thursday.

Upper Michigan—Occasional showers and cooler Thursday; Friday partly cloudy; cooler in east and south portions.

Lower Michigan—Occasional thundershowers Thursday and Friday; cooler Friday and in west portion Thursday.

Wisconsin — Thundershowers and cooler Thursday; Friday partly cloudy, cooler in east and south portions.

Place of observation. State of weather. May 25, 1932, 8 p. m. Central time.	Direction of wind.	Temp. 7 p. m.	Highest today.	Lowest last night.	Precipitation 24 hours.
East central states—					
Alpena, cloudy	S.E.	60	82	56	...
Cairo, cloudy	S.	78	86	68	...
Chicago, cloudy	S.W.	78	83	66	.06
Cincinnati, clear	S.	74	84	66	...
Cleveland, rain	N.	66	82	68	.04
Detroit, cloudy	S.	70	82	66	.10
Escanaba, cloudy	S.W.	46	66	56	...
Evansville, cloudy	S.	82	84	68	...
Fort Wayne, cloudy	S.	80	84	66	.06
Grand Haven, cloudy	W.	74	74	54	.02
Grand Rapids, cloudy	W.	72	80	54	.02
Green Bay, rain	S.E.	64	74	54	.32
Indianapolis, clear	S.	82	84	66	...
Madison, cloudy	S.W.	68	72	56	1.01
Marquette, cloudy	W.	60	80	58	...
Memphis, cloudy	S.	82	84	68	.04
Milwaukee, rain	S.E.	60	76	64	.34
Nashville, cloudy	S.	76	82	66	.02
Peoria, cloudy	W.	80	86	64	.56
St. Ste. Marie, cloudy	S.W.	68	80	44	...
Springfield, Ill., cloudy	S.	78	86	70	...
La Crosse, Wis., cloudy	N.	68	80	50	.06
West central states—					
Bismarck, rain	N.	50	62	46	.32
Charles City, cloudy	N.	70	76	50	.12
Concordia, clear	S.	82	84	60	.10
Davenport, cloudy	N.W.	76	84	64	.20
Des Moines, cloudy	N.	78	84	60	.02
Devils Lake, cloudy	N.E.	50	70	48	.06
Dodge City, clear	S.	80	84	60	...
Dubuque, cloudy	S.W.	74	78	56	.68
Duluth, cloudy	E.	66	72	50	...
Huron, rain	N.E.	66	68	50	.18
Kansas City, cloudy	S.	82	86	68	.02
Keokuk, cloudy	S.	80	86	68	...
Little Rock, cloudy	S.	78	82	68	...
Moorhead, cloudy	N.E.	62	72	54	.06
North Platte, cloudy	N.	54	76	54	.14
Oklahoma City, cloudy	S.	80	84	68	...
Omaha, cloudy	S.	78	86	60	.48
Rapid City, rain	N.	44	54	52	.08
Sioux City, cloudy	E.	74	78	58	.64
St. Louis, cloudy	S.W.	76	82	70	.02
Minneapolis, cloudy	E.	66	68	58	.01
Springfield, Mo., rain	S.E.	68	78	64	.04
Wichita, clear	S.	78	84	66	...
Williston, cloudy	N.W.	56	60	46	...
Eastern states—					
Albany, cloudy	S.E.	82	90	60	...
Atlanta, clear	S.E.	78	80	62	...
Boston, cloudy	S.W.	76	92	58	...
Buffalo, cloudy	S.W.	68	70	60	...
Charleston, cloudy	S.E.	72	78	68	...
New York, clear	S.W.	78	84	62	...
Oswego, cloudy	E.	72	82	56	...
Philadelphia, cloudy	S.	78	86	60	...
Pittsburgh, clear	S.W.	82	86	60	...
Raleigh, clear	S.	76	84	60	...
Washington, cloudy	S.	80	88	60	...
Gulf states—					
Abilene, clear	S.	84	88	62	.82
Amarillo, clear	S.W.	86	90	58	.08
Birmingham, rain	S.	74	84	66	.02
Brownsville, clear	S.E.	80	88	72	...
El Paso, clear	W.	88	88	64	...
Fort Worth, cloudy	S.	78	88	68	...
Galveston, cloudy	S.E.	78	82	74	...
Jacksonville, cloudy	S.E.	74	82	70	...
Miami, rain	S.E.	76	82	72	.66
Mobile, cloudy	S.	76	82	68	...
New Orleans, cloudy	S.	74	86	68	...
San Antonio, clear	S.E.	80	88	68	...
Shreveport, cloudy	S.	82	84	68	.14
Tampa, clear	S.	72	82	68	1.34
Vicksburg, rain	W.	76	84	66	.01
Mountain states—					
Boise, clear	N.W.	58	58	40	...
Cheyenne, cloudy	N.	46	60	44	.12
Denver, cloudy	N.	64	70	48	...
Havre, cloudy	N.W.	46	52	36	...
Helena, cloudy	N.W.	46	52	36	...
Lander, rain	N.W.	42	62	42	.02
Miles City, cloudy	N.E.	48	58	50	.06
Phoenix, clear	W.	84	98	64	...
Pueblo, clear	N.W.	76	84	48	...
Salt Lake City, clear	W.	68	80	46	.18
Santa Fe, cloudy	W.	72	84	48	...
Yellowstone Pk., cloudy	N.W.	42	44	30	.42
Pacific states—					
Fresno, clear	N.W.	90	98	60	...
Los Angeles, clear	S.W.	70	80	60	...
Portland, Ore., cloudy	S.W.	58	58	42	...
San Diego, clear	S.W.	66	68	60	...
San Francisco, clear	W.	54	62	50	...
Seattle, rain	N.E.	50	56	44	.04
Spokane, cloudy	N.E.	50	58	34	.02
Walla Walla, cloudy	W.	58	60	44	...
Canadian—					
Battleford, cloudy	N.E.	48	60	34	.24
Calgary, cloudy		42	48	30	...
Edmonton, cloudy	N.W.	56	56	30	...
Medicine Hat, cloudy	N.W.	48	50	32	.04
Minnedosa, cloudy	N.E.	42	52	40	...
Montreal, cloudy	S.W.	72	82	62	...
Quebec, cloudy		72	82	54	...
Q. Appele, cloudy	W.	50	60	36	...
The Pas, cloudy	N.E.	32	34	28	.10
Toronto, rain	W.	64	82	54	.24
White River, cloudy	S.W.	66	74	34	...
Winnipeg, cloudy	N.	46	54	44	...

SEAWAY TREATY NEARLY FINISHED, BENNETT SAYS

Rebukes M. P. for Making Tariff an Issue.

[Chicago Tribune Press Service.]

OTTAWA, Ont., May 25.—Premier Bennett's announcement to the house of commons today of a most satisfactory condition of Canadian-American St. Lawrence seaway negotiations was followed by a demand from Charles B. Howard, Sherbrooke, Que., Liberal, that three American anti-Canadian tariff items and the Chicago water diversion situation be "cleaned up" before Canada signs any treaty. Mr. Bennett intimated the seaways treaty would be signed this summer.

America's three year old tariff against Canadian milk and cream and the American senate's move to bar Canadian copper and lumber were the three tariff items cited by Howard as demanding Canadian governmental attention. Howard's reference to the Chicago diversion was that 8,500 cubic second feet of the lake water was being diverted "in spite of the judgment rendered even in Washington."

Bennett Retorts to Howard.

Premier Bennett's terse response to Howard was that in respect to the proposed American copper and lumber tariff, its final passage of the bill was "highly problematical." Howard's milk and cream tariff protest, Bennett said, might more appropriately have been made three years ago.

Regarding the Chicago diversion of lake water Bennett said:

"The interests of this country will be adequately safeguarded. I am bound to say the member's statements are hardly in accord with the facts."

James L. Ralston, former minister of national defense, urged the government to use the seaway as a lever for a better tariff deal. Premier Bennett replied that Canada would not seek to make the American tariff a seaways contingency. The old Liberal government, he said, had been turned down two years ago on such an advance to Washington.

Premier Blames Ontario.

Replying to a specific query from Mackenzie King, Liberal leader, Bennett said only issues which might be settled in ten days between the province of Ontario and the dominion government held up the treaty.

"The completion of the treaty," Bennett said, "will depend on satisfactory arrangement being made between Ontario and Canada. Negotiations between the United States and Canada are in a most satisfactory condition."

Premier Bennett tonight indicated a not unsympathetic attitude toward a possible Canadian-American reciprocity pact. He objected, he said, to a trade treaty which, after establishing trade channels, could be broken by one country with entire disregard to the hardships caused the other.

The house finished its business sessions at 11 o'clock tonight and formal adjournment ceremonies were arranged for 11 a. m. tomorrow. A November session to enact into law whatever intra-empire trade deals are passed at the imperial conference here in July is likely.

BLOWOUT UPSETS CAR; GIRL DIES.

Peoria, Ill., May 25.—(AP)—Miss Sue Ellen Bowman, 19, daughter of Mr. and Mrs. J. A. Bowman of Toulon, died in a Peoria hospital last night of injuries received when the automobile in which she was riding turned over as a tire blew out.

Indiana Rapist Sentenced to 5 to 21 Years in Prison

Evansville, Ind., May 25.—[Special.]—Raymond Smith, 24, was sentenced to serve from 5 to 21 years in the state reformatory in Circuit court today after his conviction on a charge of raping a 14 year old girl, now a mother.

SEE THE

Enjoy romance, scenery, adventure in the nearest, newest playground of the West. Now more economical than ever!

It's the land of Wild Bill Hickok, Deadwood Dick, Calamity Jane—and its history reads like Wild West fiction. Mt. Rushmore, Sylvan Lake, the Needles, old mining towns.

Special low fares. Travel independently or on the all-expense plan. Remarkable bargains. Ask

Chicago Ticket Office
90 South Clark St. (at Monroe)
Phone Central 7600
B. J. Schilling, General Agent

The MILWAUKEE ROAD
Electrified Over the Rockies to the Sea

Melodies in Crosswords

$2,500 IN CASH PRIZES FOR BEST ANSWERS!

The name of a Melody is in each Crossword. Solve the Crossword and name the Melody.

No. 10—Chicago Tribune's "Melodies in Crosswords"

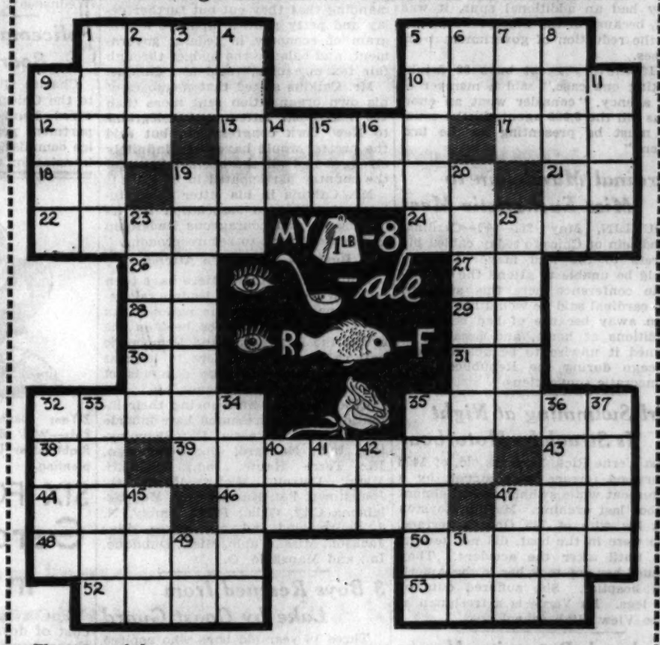

The name of the Melody in this puzzle is: _____
(Write Name of Melody Here)

BEG PARDON! *In yesterday's puzzle, No. 9, due to a typographical error, definition number 16 vertical was given as "sheltered side." The correct definition is "meadow."*

Horizontal

1. Kind of bean
5. To drink to excess or frequently (colloq.)
9. Fades
10. Natives of Ireland (3d word in Melody Title)
12. Annoy
13. Player of a bagpipe
17. Compass point (abbr.)
18. Dry measure (abbr.)
19. Boils
21. Associate of Arts (abbr.)
22. City in Germany
24. Sylvan deity
26. Liquid measure (abbr.)
27. Personal pronoun (1st word in Melody Title)
28. Right (abbr.)
29. Price (abbr.)
30. Article (Spanish)
31. Behold!
32. Guide
35. Reposes
38. Territory of Hawaii (abbr.)
39. Oven pan
43. Regarding
44. Form of verb "to be"
46. Quay
47. Triumph
48. Misrepresent
50. Pass a law
52. Not tame (2nd word in Melody Title)
53. Flower (last word in Melody Title)

Vertical

1. Birds
2. Writing fluid
3. Pronoun
4. Tree
5. Fatigues
6. Conjunction
7. Dessert
8. Try
9. Dry by rubbing
11. To listen
14. That is (abbr.)
15. Liquid measure (abbr.)
16. Expression of inquiry
19. Colonist
20. Pattern
23. Frolic
25. Beginners
32. Pierce
33. Tossed
34. Propelled with oars
35. Allude
36. Instant
37. Delivered
40. Expression of delight
41. A continent (abbr.)
42. Former president (initials)
45. High priest
47. Past tense of verb "to be"
49. Suffix of adjectives
51. Negative

Follow These Rules:

1. Each evening for 42 consecutive evenings (not including Saturdays) W-G-N will broadcast a melody dramatization. On each day following the broadcast the Chicago Tribune will print a Crossword Puzzle containing the name of the melody. You are invited to listen to the broadcast, solve the Crossword Puzzle in the next day's Tribune and name the melody.

2. The Chicago Tribune will pay $2,500.00 in Cash Prizes to the persons who send in the nearest correctly solved and neatest complete sets of answers in accordance with these rules. NOTE: You do not necessarily have to solve each of the 42 Crossword Puzzles *correctly* to win. The prizes will be paid to the persons whose entries rank highest. (See prize list at right.)

3. This offer is open to everyone—men, women, boys and girls—except employes of the Chicago Tribune and their families. You pay nothing. Just prove your skill.

4. The Puzzles are to be submitted only in complete sets. DO NOT send in each puzzle separately. Hold all puzzles until you have the complete set of 42. Then send them to "Melodies in Crosswords," Chicago Tribune, Post Office Box 1539, Chicago Illinois. All entries must be in by midnight 15 days after Puzzle No. 42 has been printed.

5. Each entry must be sent by First Class Mail, Postage Prepaid. Entries with insufficient postage will be returned by the Post Office Department.

6. Make your entry simple and neat. Neatness will count. Elaborate entries will receive no greater consideration than simple ones.

7. You need not buy the Chicago Tribune. You may copy or trace the puzzles and send them in. The Chicago Tribune may be examined at any of its offices or at Public Libraries free of charge.

8. The judges will be appointed by the Chicago Tribune. Entrants agree to accept their decision as final. In case of ties a duplicate award will be paid to each tying contestant.

THE PRIZES

1st Prize	$ 500.00
2nd Prize	250.00
3rd Prize	100.00
Next 5 Prizes—$50.00 each	250.00
Next 10 Prizes— 25.00 each	250.00
Next 50 Prizes— 10.00 each	500.00
Next 130 Prizes— 5.00 each	650.00
Total	$2,500.00

Tune in W-G-N tonight at 9:45 (Chicago Daylight Saving Time) and hear the dramatization of tomorrow's Crossword Puzzle.

THE NEXT CROSSWORD PUZZLE WILL APPEAR IN TOMORROW'S TRIBUNE

©1932, Chicago Tribune.

RESORTS AND TRAVEL
WISCONSIN.

SPEND Memorial Day At THE DELLS
OF THE WISCONSIN RIVER
WORLD FAMOUS SCENERY
SPECIAL EXCURSION to THE DELLS on the Chicago, Milwaukee and St. Paul Friday to Monday
Come up to this famed beauty spot to enjoy a holiday that will always be a pleasant memory. See the Giant Castle Rocks, Pictured Rocks and other thrilling sights in the Dells. There's something new to do and to see every minute.
THE ASSOCIATED BOAT LINES
Wisconsin Dells, Wisconsin

CANADA.

Special Bargain Tour of Canadian Rockies
Offered by
CANADIAN PACIFIC HOTELS and BREWSTER TRANSPORT CO.... (Gray Line)
Realizing that *price* is an important factor in the selection of this year's vacation trips the Canadian Pacific Hotels in conjunction with the Brewster Transport Co., which operates a large fleet of automobiles at Banff and Lake Louise, offers a price lure to the call of the Rockies.
Includes High Spots
Banff, Lake Louise, Lake Wapta, Yoho valley, Emerald Lake are all included—you travel de luxe, dine table d'hote at famous resorts, always enjoy every comfort of first class travel.
124 Miles of Alpine Motoring
Riding in big comfortable cars you are given the best possible introductions to: The Great Divide, Yoho National Park, Kicking Horse River Pass, Mt. Stephen and Natural Bridge.
See Banff—Lake Louise
You visit famed Banff Springs Hotel, organized trips show you the natural wonders—or go it on your own for golf, swimming in terrace pools, riding, climbing, shopping in the quaint village. Two heavenly nights at Chateau Lake Louise. Feel the charm of that mirror lake banked with brilliant poppies and surrounded with the snow topped towers of the Rockies.
Chalet-Bungalow Camps
Fascinatingly yet comfortably primitive. Cozy log cabins. Friendly gatherings in the central Chalet.
6½ Days $60
Includes all expenses—Begins at either Banff or Field. Limitless stop-over privileges. Also reduced rail fares west . . . Write for thrilling booklet "6½ Glorious Days in the Canadian Rockies." It details the whole sublime adventure. Address Dept. 21.
THOS. J. WALL, General Agent
Canadian Pacific
71 E. Jackson Blvd., Straus Bldg., Chicago
Telephone Wabash 1904

Ocean Travel.

Teachers, Your Opportunity!
TAX WARRANTS ACCEPTED AT FULL VALUE!
For Complete Cost of Trip
All Expense European Tour $350
Visiting 7 Countries
Includes round trip rail from Chicago and opportunity to sail on splendid Motor Vessel BRITANNIC.
Earl B. Hubbell Co., 180 N. Michigan. 'Phone—Dea. 3567.

Wonder Cruise to NORTH CAPE & RUSSIA
from New York June 28th
SWEDISH AMERICAN LINE
181 North Michigan Ave., Chicago

WHITE STAR LINE.
ATLANTIC TRANSPORT LINE—RED STAR LINE—To all principal points in Europe. INTERNATIONAL MERCANTILE MARINE CO., 180 N. Michigan Ave., Chicago.

Subscribe for The Tribune

Ocean Travel.

PROGRESO
(Yucatan)
Next sailings May 31, June 10 and 21
From New Orleans. Sailings every ten days via S. S. Munplacé... Gulf Mail Steamship Company. $50 one way, $90 round trip. Visit the Mayan-Indian ruins of Chichen Itzá and Uxmal. All expense tours arranged.
NASSAU... 54 hours; Chicago to Miami by rail and then overnight on Munson steamers Munargo or Munamar (sailings weekly Miami to Nassau.) Or Nassau is only 60 hours from New York on Munson liners.
BERMUDA and SOUTH AMERICA
from New York
21,000 ton ships, outside airy rooms. Twice weekly sailings to Bermuda, $65 round trip. Fortnightly sailings to South America including Rio de Janeiro, Santos, Montevideo and Buenos Aires.
For futher information see local tourist agent or
MUNSON S. S. LINES
111 West Washington Street, Chicago, Ill.
Tel. State 6828

California AT NEW REDUCED FIRST CLASS FARES
Sailings every Thursday from New York
16 days, 5500 thrilling miles on famous President Liners. See Havana... the Panama Canal.
FIRST CLASS . . from $175
SPECIAL CLASS. from $135
See your local travel agent, or
DOLLAR STEAMSHIP LINES
110 So Dearborn St.—STAte 9667

Luxurious MATSON-LASSCO liners provide frequent sailings from San Francisco and Los Angeles to HAWAII, South Seas, New Zealand and AUSTRALIA. Information at MATSON LINE-LASSCO LINE, 535 Fifth Ave., Murray Hill 2-3654; New York City; 230 North Michigan Ave., Randolph 5344, Chicago.

"ACROSS THE ATLANTIC"
FRANCE ENGLAND GERMANY IRELAND
Regular Sailings. Apply Hamburg American Line, 177 North Michigan Avenue, Chicago

MINNESOTA.
ENJOY SPORT IN MINNESOTA
Fishing, Swimming.
1503 University Ave. St. Paul, Minn.
10,000 Lakes. For FREE Booklet write Ten Thousand Lakes-Greater Minn. Assoc.

INDIANA.
HOTEL TAGGART, BASS LAKE, IND. Modern. Also cottages. Good roads, golf and all amusements. Information call Room 704, 712 W. Adams St. Tel. Randolph 1770, Chicago.

RESORTS AND TRAVEL
WISCONSIN.

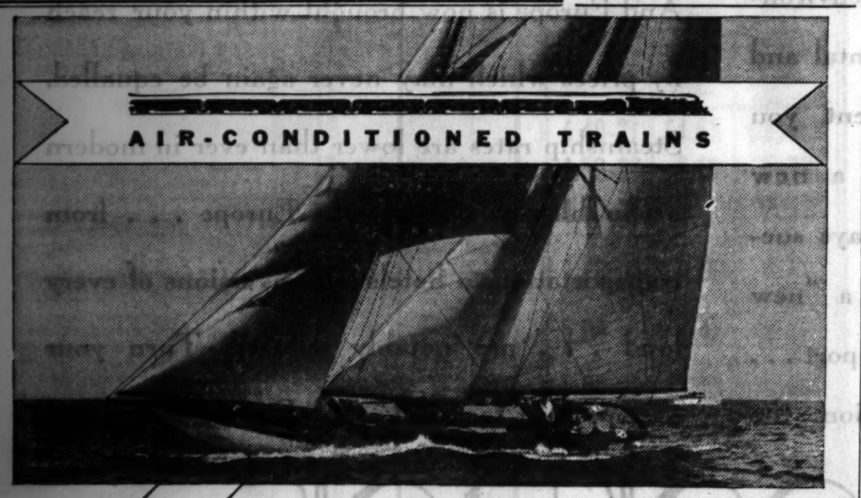

Cool as an ocean breeze
YET NO EXTRA FARE!
• • •
CAPITOL LIMITED • NATIONAL LIMITED • COLUMBIAN

THE B & O now offers travelers the world's greatest fleet of completely air-conditioned trains! The CAPITOL LIMITED runs daily between Chicago, Washington, Baltimore, Philadelphia, and New York; the NATIONAL LIMITED between St. Louis, Washington, Baltimore, Philadelphia, and New York; and the COLUMBIAN between Washington and New York.

Dust, soot, smoke are removed from the air; unpleasant humidity is automatically corrected. Closed windows add greatly to the quietness inside. Yet fresh air is constantly drawn in from outside. Every single car *cool, clean, quiet*—even on the hottest midsummer day or night!

On the two long-distance trains, Sunroom-observation-lounge car, train-secretary, maid-manicure, barber-valet, and shower-bath, to Washington. Club car and Sleeping cars through to New York. Colonial diners serve all meals.

Why not try this new comfort-way of traveling on *your* next trip?

The CAPITOL LIMITED leaves Chicago, Standard Time, daily at 1:45 P.M. For complete information, apply Consolidated Ticket Office or Grand Central Station. Telephone Wabash 2211.

BALTIMORE & OHIO

PICK AND SHOVEL TOOLS OF JOBLESS IN NEW ZEALAND

Tribune Man Describes Life in "Relief Camps."

[Chicago Tribune Press Service.]

WELLINGTON, N. Z., May 25.—A personal investigation of New Zealand's "relief camps" for the unemployed, where thousands of men, ranging from bank clerks to dockhands are thrown together, reveals strange conditions. The camps were created by the government, which, after collecting taxes for jobless relief, has decreed that all unmarried men desiring to secure that relief must earn it with a pick and shovel.

Thousands of unwilling men have been drafted to live in these camps with the warning that if they reject the order of the government they will be deprived of any other form of relief.

THE TRIBUNE correspondent visited three of these "relief camps." One was at Akatarawa, 50 miles from Wellington, the capital. The second was at Ake Ake, a desolate spot, and the third in a remote area of the east coast.

Men Are Poorly Clad.

At the latter two camps I found men poorly clad. Some were without boots, others had no shirts. The local unemployment committee in charge of the relief work said that the men preferred to work this way. The men said they had no money to buy clothing. Their garments were ragged and stained. Few had suitable clothes for the heavy work which they were performing.

Ake Ake is small and desolate. In rainy weather it is a sea of mud. The east coast encampment is pitched at a barren spot, while the Akatarawa camp is situated near a small stream.

Here the men live in old bell tents which leak when it rains. Six men live in some tents, four in others; in one I found only two. They told me that their comrades, unable to stand the strain any longer, had broken camp and sacrificed all chances of future relief by returning to the city, but others came to take their places.

Some Found Ill.

Some of the inhabitants were ill. They complained against the hard work, which, many said, taxed their strength.

The maximum pay of these jobless workers is $2.50 a week. Several admitted they could never earn that much, complaining that the work was too hard. When the relief scheme was first formulated, trained tunnellers were paid $2.30. Later the rates were revised. The average rate of pay is now $1.25 to $1.50 a week.

Many of the men I saw had never handled a pick or shovel before. Yet they were moving earth, clay and rock, hacking away at sandstone and grundling it away in wheelbarrows.

Several of the laborers told me that they drew no pay at all for several months after their arrival.

Not Enough Blankets.

"And it cost me $30 to enter this camp," one man exclaimed. "I had to buy suitable clothes. My boots alone cost $6 and my blankets, $5. Then on top of it I had to pay my fare here."

Others complained that they did not have sufficient blankets to keep warm at night and that they were without funds to buy any.

There was one bright spot in all camps and that was the food. It was plain, but good. Nourishing meat and vegetables were served and there were stews and puddings, but no luxuries.

The government is expending $6.25 a week per man.

The sense of hopelessness among the men was the most striking feature of all.

"Stroking the Road."

"We have nothing to look forward to," one said. "The significance of making ditches, cutting small roads to dead ends and removing grass from the streets is lost upon us. It seems so futile."

The Maoris, who are cheerful and popular, have invented a phrase to cover their duties. It is "stroking the road."

Meanwhile, the resentment among the government's "relief campers" is growing.

SEIZED FOR ANNOYING CHILDREN.

Charles McGuire, 44 years old, a laborer rooming at 5116 Vincennes avenue, was arrested yesterday on charges of taking indecent liberties with little boys. The parents of two 8 year old boys made complaints against him.

Rock Island to the Colorado Rockies de luxe

Rocky Mountain Limited

From La Salle Street Station 10:30 a. m.; Englewood 10:42 a. m. Only One Night En Route

Colorado Express

From La Salle Street Station 12:30 a. m.; Englewood 12:45 a. m. Only One Day En Route

Only direct route—through service—to both Colorado Springs and Denver. GO TO one point—RETURN FROM the other. A circle trip costs no more.

Coach Excursions—Special Days $20.50
1st Class Round Trips—Special Days $30
All Summer Round Trips $43.05
All-Expense Tours—Never So Low

ROCK ISLAND

L. H. McCORMICK, A. G. P. A. Rock Island Lines, 179 W. Jackson Blvd., Chicago, Ill., Ft. Wabash 5200

Please send me Colorado illustrated with full vacation information.

Name.....

Address.....

GEN. SHIRAKAWA, JAP VICTOR IN BATTLE OF SHANGHAI, IS DEAD

SHANGHAI, May 26.—[Thursday.] (AP)—Gen. Yoshinori Shirakawa, commander in chief of the Japanese imperial forces here, who was wounded by a bomb on April 29, died today, Japanese military headquarters announced. The end came at 7:30 a. m. The commander three days ago suffered a relapse from the wounds, which were inflicted during exercises in Hongkey park. At that time he was erroneously reported to have died. Blood transfusions were given in rapid succession without avail.

Gen. Shirakawa was 62 years old and had risen from minor rank during the Russo-Japanese war to supreme war councilor of Japan. He was graduated from the Japanese military academy in 1890.

From 1922 to 1924 Gen. Shirakawa served as vice minister of war, and subsequently was promoted to a generalship commanding the Kwantung army from 1925 to 1927. In the latter year he was made war minister in the Tanaka cabinet. He held the portfolio until 1929, when he became supreme war councilor.

When the Japanese went into Shanghai early this year only bluejackets were intrusted with the campaign. They failed. Gen. Shirakawa personally took over the drive and pushed the Chinese back.

BANDITS SEIZE $4,000 IN RAID ON NORTH SIDE BANK

Four gunmen yesterday raided the Edgewater Trust and Savings bank, 5545 Broadway, and escaped with $4,000 afer forcing five employés, two of them women, to lie on the floor while the teller's cage was looted. The robbery of the bank took less than three minutes. Led by a talkative leader who carried a sawed off shotgun, the gang swept into the bank and ordered the employés to lie on the floor. Three of the men vaulted the desk rails and scooped money into a canvas bag while the leader stood guard.

After collecting the money, the gunmen raced to a sedan parked in front of the bank and sped away.

NEW JAPANESE CABINET OF BOTH PARTIES FORMED

Little Change Expected from Old Policies.

(Picture on back page.)

[Chicago Tribune Press Service.]

TOKIO, May 26.—[Thursday.]—Admiral Makoto Saito completed a Japanese "combination" cabinet today to replace the government which retired upon the assassination of Premier Tsuyoshi Inukai. By a last minute change Gen. Sadao Araki, Nationalist leader, was retained in his former dominant post of minister of war.

Admiral Saito, who himself will temporarily be minister of foreign affairs, is expected to go to the palace with the members of his cabinet this afternoon to be installed.

The ousting of Gen. Araki as minister of war after Inukai's assassination, was hailed at that time as a great victory over the forces of Fascism in Japan. When Saito's cabinet was first announced, Gen. Senjuro Hayashi was announced as war minister. No explanation for the change was given.

Will Continue Old Policies.

It is expected the group will continue the foreign and financial policies which prevailed during the régime of the late Premier Inukai.

Korekiyo Takahashi, Seiyukai party mainstay, is retained as finance minister in the new cabinet. Ichiro Hatoyama remains as minister of education. Both held the same positions in the Inukai cabinet. Chuzo Mutsuchi, who was minister of communications, becomes minister of railways in the new government.

Baron Tatsuo Yamamoto, prominent member of the Minseito party, which composed the opposition to the recent government, accepted the portfolio of home affairs.

For the navy post Admiral Saito chose Admiral Keisuke Okada, who succeeds Admiral Mineo Osumi.

Other Ministers Listed.

In the remaining cabinet posts are:
Overseas affairs—Ryutaro Nagai.
Commerce and industry—Baron Kumachi Nakajima.
Justice—Matsukichi Koyama.
Agriculture and forestry—Funio Goto.
Communications—Hiroshi Minami.

Thus, Admiral Saito ended the cabinet crisis which has existed since the assassination of Inukai, which was followed immediately by the resignation of his cabinet. First demands of the Seiyukai majority party that a party cabinet be formed under leadership of Kisaburo Suzuki, were yielded to demands of the army and counsel of Prince Saionji, elder statesman, that a mixed cabinet be formed. Suzukai was home minister in the previous cabinet.

Retention of Takahashi as finance minister was freely attributed to mean continuation of policies on tariffs, foreign exchange and operations of the Bank of Japan.

Flying Forecasts

Special flying route forecasts for the period from 9 p. m. May 25 to noon May 26 [C. S. T.]

Chicago-Evansville, Detroit, and Cleveland—Scattered clouds to overcast, local thundershowers probable; fresh to strong southwest winds.

Chicago-St. Louis—Scattered to overcast, local thundershowers probable; fresh to strong southwest winds.

Chicago-Twin Cities—Mostly overcast, local thundershowers probable; fresh to strong winds except moderate to fresh northeast to north extreme north portion.

Chicago-Omaha—Mostly overcast, local thunderstorms probable; fresh to strong south to southwest winds becoming north to northeast near Omaha by morning.

Chicago-Kansas City—Broken to overcast, local thundershowers probable; fresh to strong south to southwest winds.

Route forecasts for 13 hours ending at noon:

Evansville-Atlanta—Partly cloudy; gentle southeast winds near Atlanta and fresh south southwest near Evansville at 5,000 feet.

Cleveland-New York—Partly cloudy, slight risk of local thunderstorms near Cleveland; moderate winds, mostly south up to 1,000 feet and fresh southwest at 5,000 feet.

Attach $16,549 Salary of Constance Bennett

Hollywood, Cal., May 25.—[Special.]—Salary totaling $16,549 due Constance Bennett from Warner Brothers, First National film studios, was attached today by order of the sheriff pending disposition of a civil suit in Superior court. In the suit Frank Joyce and Myron Selznick, theatrical agents, seek to collect $15,000 assertedly due them as commission for a $300,000 contract they obtained for the actress.

FORMER CUBAN PRESIDENT TO BE EXILED TO U. S.

Menocal to Board Plane for New York Today.

[Chicago Tribune Press Service.]

HAVANA, Cuba, May 25.—Mario G. Menocal, former president of Cuba, who is accused of being a leader in a recent plot to overthrow the government, will leave for the United States by plane within the next forty-eight hours. He will go to New York via Miami, Fla. He is now in the Brazilian legation here, where he took refuge Monday when the government ordered his arerst. Machado will be accompanied to New York by Representative Martinez Fraga and a son of Menocal's brother, Pablo.

Octavio Averhoff, secretary of state, said tonight that the government had requested Castello Branco Clark, the Brazilian minister, to see that Menocal and other refugees in the legation leave Cuba immediately. Averhoff said the government will not molest Menocal but will accept the Brazilian interpretation of the "asylum treaty" of 1933. He added that the Cuban state department is now preparing passports and other necessary documents for Menocal and his aids.

U. S. Gives Consent.

Averhoff said the government will declare the refugees political exiles immediately after they abandon Cuba and that they will be unable to return here until President Machado revokes the orders for their arrest. The government, according to Averhoff's interpretation of the treaty, has a right to demand that the exiles be taken to a place not too near to Cuba. New York is acceptable, he said, but not Miami or Mexico.

The Brazilian minister announced that he had received the consent of the American government for Menocal and others to enter the United States.

Carlos Mendieta and Alberto Mendez Penate, two other leaders who were arrested in connection with the plot, arrived at the national penitentiary in the Isle of Pines tonight with 235 other conspirators.

Congress Backs Machado.

Among those arrested today was Dr. Lucilo de la Pena, prominent Havana lawyer and also a revolt leader in August, 1931.

Congress today unanimously placed itself at President Machado's disposal and pledged unconditional support to any measures he may recommend to protect national institutions against conspiracies, and especially communism. Machado announced that before Monday he will submit to congress a complete legislative program to eradicate communism. Rafael Gual Inclan, speaker of the house, tonight said:

"Cuba is traversing a chaotic situation unparelleled in history. The time has arrived when the Cubans must unite in a common effort to eradicate communism and end the national and international defamation campaign sponsored by Menocal and other conspirators."

FOUND HANGED IN SHED.

John Adamczyk, 52 years old, 4335 Joliet road, Lyons, was found hanged yesterday in a shed of the Western Electric company, where he was employed. Ill health was believed to have caused him to commit suicide.

Hoover Names Capt. Hamlet to Command Coast Guard

Washington, D. C., May 25.—(AP)—President Hoover today nominated Capt. Harry G. Hamlet of Port Townsend, Wash., to be commandant of the coast guard, with the rank of rear admiral, succeeding the late Rear Admiral Frederick C. Billard.

The Pride of Possession

Masterpieces by noted artists are frequently little valued until collectors recognize their merits and their exceptional character. Likewise, quality merchandise is rarely appreciated fully until one actually lives with it and thus discovers its unusual value. It is only through constant association that one can thoroughly understand the advantages and the pleasure derived from qualities which bespeak the best in art, the best in materials, and the best in workmanship.

There is pride in the possession of any masterpiece, whether it be a painting in your gallery or a distinctive acquisition to your wardrobe. All our Shirts, Neckwear, Robes, Pajamas and other exclusive requisites are exceptional creations produced in our own workrooms. You also benefit by expert fitting in any of our four shops — New York, Chicago, London, Paris.

A. Sulka & Company
6 SO. MICHIGAN AVE., CHICAGO

No. 1A Pocket Kodak Jr.

Last time you looked it was $10.00

today OUR PRICE ONLY $5.40

IF your camera is more than a couple of years old, treat yourself to this Kodak. It is strictly fresh stock of a modern model. Being cleared by the factory in bringing out 1932 designs.

Makes 2½ x 4¼ pictures. Takes the new 8-exposure film that sells at the price of the 6. Has a dependable lens and shutter. A simple, handy camera. Comes in a blue, a green, and a husky brown for men.

The price of $5.40 is a 46% mark down on a camera that was a leader at $10. A truly remarkable bargain.

To be sure of yours, come early. Store hours 8:30 to 5:30.

KODAK Eastman Kodak Stores Co.
133 North Wabash Avenue
Phone State 8130

Kelly-Springfield Tires at NEW LOW PRICES

JUST IN TIME FOR DECORATION DAY AND SUMMER TOURING!

WHO EVER THOUGHT OF A KELLY-SPRINGFIELD TIRE FOR $3.49*

NEW PRICES
Buy Kelly-Springfield Quality now at the same price as ordinary tires

Make of Car	Tire Size	Kelly-Springfield Latin Miles Each in pairs	Kelly-Springfield Cruiser Type Each in pairs
Chevrolet '27 ... Ford '27	4.40-21	$4.65	$3.49*
Chevrolet '29	4.50-20	5.19	3.79
Chevrolet '28 ... Ford '28-'29 ...	4.50-21	5.27	3.83
Chevrolet '30-'31 . Ford '30-'31 .... Plymouth '30 ...	4.75-19	6.16	4.50
De Soto '29 to '31 . Dodge '28-'30-'31 . Pontiac '29 to '31 .	5.00-19	6.45	4.72
Essex '28-'29 .... Nash '28-'29	5.00-20	6.55	4.80
Oldsmobile '28 to '31	5.25-18	7.30	
Buick, Dodge, Nash	5.25-21	7.91	5.87

Other tires equally low priced

HERE'S a new price for tires of genuine Kelly-Springfield make and name — just in time for Decoration Day and summer driving and touring. No need now to buy any but the best. Kelly-Springfield Quality is now priced on the same low level with the ordinary tire brands.

This is your chance to enjoy the finest tire ruggedness and safety you have ever known — without paying one penny more. Buy them while they are cheap. No one can now afford the worry and danger of driving on worn tires. Just let the Kelly-Springfield dealer mount these fine tires on your car.

Did you know that *a larger percentage of car owners* are changing to Kelly-Springfield Tires today than ever before? At no extra price, why should you not enjoy this extra quality, as so many thousands of others are doing? Drive in to the Kelly-Springfield dealer's today. Enjoy the finest tires you have ever owned — at no extra price. *Kelly-Springfield Tire Company, 1775 Broadway, New York.*

LOOP
The Boston Store, State, Madison and Dearborn Sts. State 3000.
North Loop Motoramp Garage, 70 W. Lake St. State 2980.
South Loop Motoramp Garage, 318 S. Federal St. Wabash 3488.

NORTH SIDE
Arnold Auto Supply Co., 2028 Lincoln Ave. Lincoln 0470.
Berry Tire Co., Inc., 5401 Broadway. Longbeach 2022.
Dearborn Illinois Tire Co., 31 W. Illinois St. Superior 9773.
Gay's Auto Supply, 2200 Milwaukee Ave. Armitage 2760.
Irving Park Tire & Battery Service, 3546 Irving Park Blvd. Palisade 4150.
Logan Garage Service, 2717 N. California Ave. Armitage 3256.
Fred Mayer, 2021 N. Kedzie Ave. Spaulding 8380.
Frank Tire & Supply Co., Inc., 3900 Sheridan Rd. Lake View 3731.
Morgan Tire & Battery Service, 4552 Lincoln Ave. Longbeach 9553.
Olson Brothers, 1455 Irving Park Blvd. Lake View 4844.
L. F. Polachek Inc., 4428 Milwaukee Ave. Palisade 0331.
Topp's Tire & Vulcanizing Shop, 665-7 N. La Salle St. Delaware 6962.
Fred Ex. Inc. 301 E. Ohio St. Delaware 8210.
Becker Tire Co., 2905 Elston Ave. Keystone 8112.
Hendrickson Motor Truck Sales & Service, 2955 N. Ashland Ave. L. V. 2267.

SOUTH SIDE
Morand Cushion Wheel Co., 818 S. May St. Haymarket 6800.

SOUTH SIDE—(Continued)
Fox Tire & Rubber Co., 1423 W. 59th St. Prospect 0112.
Harry W. Cooper, Inc., 2135 Indiana Ave. Victory 8180.
Motorists Supply Co., 11234 S. Michigan Ave. Pullman 6881.
Hendrickson Motor Truck Co., 3838 S. Wabash Ave. Victory 2780.
Hyman Auto Supply, 3614 Commercial Ave. Saginaw 4648.
American Auto Tire & Supply, 124 E. 33rd Blvd. Douglas 0612.
Castle Garage & Service Station, 4401 Cottage Grove Ave. Drexel 4401.
Stanley Kanapackis, 5158 S. Western Ave. Prospect 5157.
Super Tire Supply Co., Inc., 2000 S. Wabash Ave. Calumet 6690.
Castle Tire Co., 6142 S. Western Ave. Republic 8310.
Lawder Bros., Inc., 6900 La Fayette Ave. Triangle 2500.
Orme Chevrolet Co., 8200 Lake Park Ave. Fairfax 0825.
Park Manor Tire & Vulcanizing Co., 372 E. 71st St. Stewart 8282.
American Giants Garage, 5900 S. Wabash Ave. Normal 3500.
Vleta Garage, Inc., 825 E. 47th St. Kenwood 3831.
Larsen's Battery & Tire Service, 2017 E. 75th St. Midway 6685.

WEST SIDE
Washington Tire & Vulc. Co., Inc., 807 Washington Blvd. Haymarket 1426.
Acorn Battery Co., Inc., 711 W. Jackson Blvd. Haymarket 5500.
Adel Electric & Auto Supply Co., Inc., 5527 W. North Ave. Merrimac 3565.
Austin Tire Co., 535 N. Cicero Ave., Austin 4983.

WEST SIDE—(Continued)
Atlas Tire & Supply, 3719 W. Roosevelt Road. Crawford 1100.

SUBURBAN
AURORA
Johnson Auto Supply, 152 S. Lake St. Phone No. 2-1644.
CICERO
Slager Auto Serv. & Supply, 4046 W. 22nd St. Phone Lawndale 4726.
DES PLAINES
Hess Tire & Battery Serv., 639 Pearson St. Phone Des Plaines 886.
DOWNERS GROVE
Downers Grove Garage, Inc. Phone Downers Grove 22.
ELMHURST
E. A. Lanskafel. Phone Elmhurst 665.
FOREST PARK
Roosevelt Service Sta., 7310 W. Roosevelt Rd. Phone Forest 3732.
EVANSTON
Berry Tire Co., Inc., 949 Chicago Ave. Phone Greenleaf 2888.
K. & S. Motor Service, Inc., 1615 Oak Ave. Phone Greenleaf 9789.
Willes Tire & Batt. Serv., 2000 Maple Av. Phone University 0552.
ELGIN
Francis J. Adams, 139 Grove Ave. Phone Elgin 1640.
GLEN ELLYN
Main Garage. Phone Glen Ellyn 1266.
Patch Bros., Inc. Phone Glen Ellyn 48.
HIGHLAND PARK
Central Tire Co. Phone Highland Park 1200.
HINSDALE
Hinsdale Auto Repair. Phone Hinsdale 120.
LA GRANGE
Loomis Bros., 15 N. Brainard Ave. Phone La Grange 1086.

LIBERTYVILLE
Rex Motor Sales.
NAPERVILLE
Emmet A. Riedy.
OAK PARK
North End Tire Shop, 1115 Chicago Ave. Phone Euclid 2346.
PARK RIDGE
Angebauer Garage Co., 200 N. Park Ave. Phone Park Ridge 1073.
ST. CHARLES
Hahn's Garage.
WAUKEGAN
Sullivan's Super Serv. Sta., Belvidere & Jackson Sts. Phone Ontario 6957.
WESTMONT
Quincy Service Station. Phone Downers Grove 2198.
WINNETKA
Wersted Motor Co., 562 Lincoln Ave. Phone Winnetka 165.

TERRITORY
ILLINOIS
ALEDO
Aledo Vulcanizing Co.
BLOOMINGTON
Bloomington Battery Service, Inc., 302 E. Grove St.
CHAMPAIGN
Daley's Super Service.
CHENOA
Wahls Brothers.
DANVILLE
Klein Tire Shop.
DE KALB
Klemm & Ramer, 1136 E. Lincolnway.
DWIGHT
Dwight Motor Car Service.
DIXON
Kline's Auto Supply, 114 E. First St.

WEST McHENRY
Walter J. Freund.
EAST MOLINE
East Moline Auto Supply Co., 1102 15th Ave.
GALESBURG
Harold Wasson Tire Co., 152 W. Main St.
GENESEO
Maple City Tire Store.
HOOPESTON
Hoopeston Tire & Radio Co., 307 E. Main St.
KANKAKEE
Erainger Oil Co., S. E. Corner Court St. at Chicago Ave.
MOLINE
Hill Top Tire Service, 1724 15th St. Place
MORRISON
Firman Service Station.
OTTAWA
Ottawa Tire Shop, 400 Court St.
PEORIA
Red Star Gasoline & Oil Co., Inc., 720 Franklin St.
PONTIAC
Barrow-Johnson Inc.
PRINCETON
Princeton Tire Shop.
ROCK FALLS
Brant's Super Service.
SYCAMORE
Butzow Bros. Garage, 330 Elm St.
STREATOR
Virl Z. Hill Motor Co., Inc., 216 N. Bloomington St.

INDIANA
CROWN POINT, IND.
Crown Point Motor Sales, 201 S. Court St.
GARY, IND.
Indiana Auto Supply Co. Phone Gary 2-3707.

HAMMOND, IND.
Snodgrass Auto Tire Sales, 5854 Calumet Ave. Phone Hammond 4800.
Van Sens Bros., 5410 Calumet Ave. Phone Hammond 10292.
INDIANA HARBOR
Lee Motor Co., Inc., Broadway and Fir St.
LA PORTE
Triangle Oil Co., Indiana and Jefferson Sts.
SOUTH BEND
Thomas Rubber Co.
WHITING, IND.
Hoosier Auto Service, 1703 119th St.
WINAMAC
Blinn & Borders.

IOWA
CEDAR RAPIDS
Howe-Bailey Super Serv., Inc., 228 First Ave., West.
CLINTON
Western Fuel & Tire Co., 11th Avenue and 4th St., South.
DAVENPORT
Frank Bruneckner, 419 Harrison St.
DE WITT
Dobler Battery & Elec. Service.
DUBUQUE
Kassler Motor Co., 501 White St.
FORT MADISON
Iowa Auto Wrecking & Salv. Co.

WISCONSIN
APPLETON
West Side Tire Shop, 607 W. College Ave.
BEAVER DAM
Carl Rhodes, 201 N. Center St.
BELOIT
Victor Hansen, 1022 Liberty St.
BERLIN
Broadway Service Station
CHILTON
Klingler & Bessler Co.
DEPERE
Broadway Garage, Inc.
GREEN BAY
Van Drisse Motors, 118 S. Adams St.
JEFFERSON
Jefferson Tire Shop.
KENOSHA
Gordon, Inc., 2801 Roosevelt Rd.
MADISON
Capital City Tire Co., 202 E. Washington Ave.
MANITOWOC
Martin L. Ouker, R. F. D. No. 1, Silver Lake.
MARSHFIELD
Reif's Auto Service.
MILWAUKEE
Fleissner Bros., Inc., 1414 N. 20th St.
MILWAUKEE
The Boston Store, 319 Wisconsin Ave.
PORTAGE
Marschowsky's Store.
RACINE
Gordon, Inc., 1314-26 Albert St.
RICHLAND CENTER
E. Forman.
SHEBOYGAN
Sheboygan Tire Service, 1212-4 N. 8th St.
SOUTH MILWAUKEE
South Milwaukee Tire Shop.
VALDERS
T. G. Larson & Sons.
WAUKESHA
Grand Ave. Service Station, 217 N. Grand Ave.
WAUSAU
A. Hickbusch Grocery Co
Badger Garage.
WEST ALLIS
Lee C. Sagemuller, 6701 National Ave.
WEST BEND
Klinka's Garage & Service Station, 4th Ave. South.

Kelly-Springfield on the Air this and every Sunday night, "Making the Movies," 8:45 (C.D.S.T.)—KYW and associated N. B. C. Stations

KELLY-SPRINGFIELD

PLAN IMPRESSIVE MEMORIAL DAY PARADE BY VETS

For First Time, No G.A.R. Members Will March.

Marching orders for what promises to be one of the longest and most impressive Memorial parades Chicago has ever witnessed were issued yesterday from parade headquarters in the public library by Capt. William P. Wright, parade grand marshal. The parade, and attendant ceremonies in honor of the dead and living war veterans, will be held on Monday.

Heading the line of march, which will form in Michigan avenue at Chestnut street, will be Gov. Emmerson, attended by his military staff and an honorary police escort. Next in line will be Mayor Cermak and members of his cabinet.

In the third and most honored position, just behind the national colors, will be some fifty members of the Grand Army of the Republic, the survivors of the hosts who answered Lincoln's call in 1863.

Give Up Plan to March.

For the first time in the history of the event the G. A. R. veterans are giving up their cherished precedent of always having men march in the ranks. With the country experiencing some agitation on the part of pacifists, internationalists, and communists, the veterans suggested that they march the entire route on foot to demonstrate the spirit of the G. A. R.

But the steps of these survivors have grown increasingly feeble and when members of George H. Thomas post, largest of the nineteen remaining posts of the G. A. R., yielded to the invitation to ride in cars, the others fell in line.

Parade formation will begin at 1:30 p. m., and at 2 o'clock dozens of military bands and bugle corps in line will strike up martial music which will set the ranks of men and women marching south in Michigan avenue.

Many Groups to March.

In their order of rank following the G. A. R. will be marching companies representing the following organizations: Women's Relief corps, Ladies of the G. A. R., Daughters of Union Veterans, Sons of Union Veterans, United Spanish War Veterans and auxiliaries, Combat Medal Men's association, Veterans of Foreign Wars, Ladies auxiliary of the Veterans of Foreign Wars, Wounded and Disabled Veterans, American Legion posts, Polish Legion of American Veterans, American Legion auxiliary, Sons of American Legionnaires, and Gold Star Mothers.

At 9th street, Gov. Emmerson, Mayor Cermak, and other officials will leave the parade to enter a reviewing stand, to be erected at the monument to Gen. John A. Logan, Union commander whose famous order of May 5, 1868, laid the foundation for Memorial day.

The parade will go on to 11th street, thence west to Wabash avenue, where the companies will disband.

Prior to the parade the G. A. R. Memorial association, with the aid of other patriotic organizations, will place flags and wreaths on the graves of every veteran in 87 cemeteries in and near the city.

CONGRESS PAYS HONOR TO ITS NINETEEN DEAD

Washington, D. C., May 25.—[Special.] — The seventy-second congress set aside its legislative duties for two hours today to pay tribute to the memory of its dead.

The services were dignified and simple, with relatives of the deceased seated in one section of the house chamber, where the ceremony took place.

In solemn voice from the rostrum covered with flowers the clerk called the roll of the dead—three senators and sixteen representatives who died since last the congress met:

Senators—Dwight Morrow of New Jersey, Thaddeus H. Caraway of Arkansas, William J. Harris of Georgia.

Representatives—Henry Allen Cooper of Wisconsin, James B. Aswell of Louisiana, Nicholas Longworth of Ohio, Matthew V. O'Malley of New York, Charles A. Mooney of Ohio, George S. Graham of Pennsylvania, Charles G. Edwards of Georgia, Bird J. Vincent of Michigan, Samuel C. Major of Missouri, Ernest R. Ackerman of New Jersey, Fletcher Hale of New Hampshire, Harry M. Wurzbach of Texas, Percy E. Quin of Mississippi, Samuel Rutherford of Georgia, Albert H. Vestal of Indiana, and Edward M. Beers of Pennsylvania.

Representative Scott Leavitt of Colorado and Representative William B. Bankhead of Alabama delivered short eulogies. There were two vocal solos, the chaplain pronounced a benediction, and the ceremonies came to a close.

WOMAN AUTO DRIVER FREED IN DEATH OF CHILD

A Lake county coroner's jury investigating the death of Laverne Haag, 11 years old, 5839 School street, who was killed on Rand road two miles north of Wauconda on Tuesday freed the driver, Mrs. Leland Aris, 2023 Pensacola avenue, yesterday, but added in the accidental verdict: "If the motorist had been driving her car under proper control she would have seen the child in time to avoid the accident."

Mrs. Aris testified that she had not seen the girl until too late to avoid striking her. Two other witnesses said that Mrs. Aris was driving rapidly in the middle of the highway when the child was run down.

There were no automobile fatalities in Cook county yesterday and the toll for the year remained at 432.

Joseph A. Craig, Florist, Falls Dead While on Visit

Joseph A. Craig, 53 years old, fell dead yesterday while visiting at the home of William McNabola in Berkeley, Ill. He had been in the florist business for many years with his four brothers at 24 West Jackson boulevard. The business passed to the sons from their father who established one of the first floral concerns in the city.

LITTLE ORPHAN ANNIE: Disillusioned

THREE COURTS TO SPEED BANK FAILURE CASES

Judge Fisher Acts to Clear Calendar.

Chief Justice Harry M. Fisher of the Criminal court announced yesterday he is arranging to have three courts hear cases arising out of bank failures exclusively, and that three judges will remain on this assignment until all bank cases ready for trial have been heard.

Indictments against more than 50 ex-bankers are pending, and Assistant State's Attorney Henry Ayers had made several appeals for an opportunity to dispose of them.

Yesterday Judge Fisher called Mr. Ayers into conference. It was then decided to arrange for the immediate hearings. Last fall it was agreed that two judges would be assigned to bank cases, but owing to elections and campaign issues the cases were all postponed.

Pay Bain Chain Taxes Today.

Irwin T. Gilruth, receiver for the closed chain of banks of which John Bain was the head, announced yesterday he will pay $60,000 to the county treasurer today for the 1930 taxes on the properties and assets of the banks.

State Auditor Nelson announced the closing of the Citizens State bank of Chicago, 3229 Lincoln avenue, yesterday at the request of its board of directors. The bank's capital was listed at $750,000, with a surplus of $750,000 and deposits of $2,200,000, but it is reported to have paid out $2,000,000 to depositors in recent months.

Auditor Nelson yesterday approved the 40 per cent settlement with the Foreman bank interests on their stockholders' liability to the South Side Savings Bank and Trust company, the Sheridan Trust and Savings bank, and the North-Western Trust and Savings bank. The law firm of Brown, Fox & Blumberg, which negotiated this settlement, obtained $661,000 for the three closed banks and Mr. Nelson said this was a creditable achievement.

Point to Saving in Fees.

Attorneys Brown, Fox & Blumberg issued a statement showing that of the $132,000 expense in making this settlement their aggregate of fees was only $36,059. The reasonableness of their fees was approved by a committee of prominent lawyers, as well as the courts, and it was shown that one of the depositors' committees gave hearty approval to the amount of the fee.

Statements were furnished showing the great volume of work in reaching the settlement and explaining that the fees also were in payment for services rendered against 572 other defendants.

BROR G. DAHLBERG AND AIDS SUED BY 2 STOCKHOLDERS

Charges that Bror G. Dahlberg, president of the Celotex company, C. G. Rhodes and A. Foy, respectively secretary-treasurer and controller of the same concern, and other executives had diverted several millions of dollars to other businesses and were concealing $3,000,000 in profits which should be distributed to stockholders, were made in a suit filed in the Superior court yesterday.

The plaintiffs are Christ Larsen and his wife, Caroline, who hold 50 shares of common stock of the company. They asked a receiver for the concern on the ground that Dahlberg and the others are not competent. They demand an accounting and the return of all funds.

The bill charged that the Celotex company employed many clerks from 1925 to 1929 who tended only to the business of Dahlberg, the Southern Sugar company, the South Coast company, the Dahlberg Corporation of America, Dahlberg & Co., and the Bromar corporation, all of which are independent of the Celotex company. The money paid these persons belongs to the Celotex stockholders, the bill charged. The executives diverted $2,000,000 to the South Coast company, and loaned without interest another $400,000 to the Southern Sugar company, the bill alleged.

MRS. BILHORN, HEAD OF CHURCH GROUP, IS DEAD

Mrs. Nellie M. Bilhorn, 4413 Malden street, honorary president of the woman's Church Federation Protectorate, died yesterday at the American hospital following an operation for appendicitis. She was the wife of Peter P. Bilhorn, singing evangelist and writer of religious music.

Mrs. Bilhorn was the first president of the protectorate, founded in 1917 for the protection and assistance of needy Protestant women in Chicago. She is survived by her husband and two brothers. Funeral services will be held tomorrow at the Fourth Presbyterian church and the body will be sent to Los Angeles for burial.

New Wonderful Face Powder

Prevents Large Pores—Stays on Longer

For a youthful complexion use new wonderful MELLO-GLO Face Powder. Hides tiny lines, wrinkles and pores. New French process makes it spread more smoothly and stay on longer. No more shiny noses. Purest face powder known. Prevents large pores. Ask today for new, wonderful face powder. MELLO-GLO, that suits every complexion.

Other Radio Stations

6:30—The Stebbins Boys. WENR.
6:45—The Goldbergs. WENR.
6:45—Billy Jones and Ernie Hare. WMAQ.
7:00—Harriet Lee and Male trio. WLS.
7:00 — Rudy Vallee and orchestra. WMAQ.
7:15—Rin Tin Tin Thriller. WLS.
7:30—B. A. Rolfe and orchestra. WLS.
7:45—Sisters of the Skillet. WLS.
8:00—Big Six of the Air. WMAQ.
8:30—Thompkins Corners. KYW.
8:30—Sherlock Holmes. WENR.
9:00—Art Jarrett and orchestra. WBBM.
9:00—The Gypsies. WMAQ.
9:00—The Dance Hour. Claude G. Bowers, speaker. WENR.
9:15—The Musical Fast Freight. WBBM.
9:30—Hollywood Nights. KYW.
9:30—Boswell Sisters. WBBM.
10:00—Amos and Andy. WENR.

KILLS HERSELF TO AVOID GOING TO A RECEPTION

An aversion to meeting people, so strong that she preferred death to attendance at a public reception, was the cause assigned for the suicide yesterday of Miss Kittie G. Smith, 67 years old, of Highland Park.

Miss Smith kept house for her brother, Jesse Lowe Smith, school superintendent, and their mother, Mrs. Bridget Anna Smith, 90 years old.

She was formerly a music teacher. Last night citizens of Highland Park were to have held a reception for Mr. Smith at the Elm Place school, in honor of his 30 years' service as superintendent of school district 107 in Highland Park. Miss Smith was expected to attend.

Mr. Smith was aroused at 3 o'clock yesterday morning, and heard his sister moving about. He asked her what was wrong, and she replied that she was troubled with indigestion and was going to the kitchen for some soda.

At 7 o'clock a special policeman found her body, fully clothed, lying in eighteen inches of water off the beach near the Smith home at 324 Vine street. A coroner's jury convened later in the day by Coroner John L. Taylor of Lake county, found that Miss Smith had committed suicide while mentally irresponsible due to depressive melancholia.

U. OF MINNESOTA SLICES MILLION FROM EXPENSES

Minneapolis, Minn., May 25.—[Special.]—The University of Minnesota is planning measures that will cut one million dollars in its expenditures during the present and next biennium. This was announced today when the board of regents replied to Gov. Floyd Olson's proposal for reduction of state expenditures. Only a part of this reduction will be a saving in taxes, since the university's income has numerous other sources.

In his reply President Lotus D. Coffman declared that the action of the regents was the expression of their desire to coöperate with the governor and legislature "in reducing taxes and at the same time maintaining the university on a basis that will enable it to contribute its strength to the better education of youth."

Harry J. Browne, Retired Tribune Employe, Dies

Harry J. Browne, an employé of THE TRIBUNE composing room for 32 years, died in Toronto, Ont., yesterday of heart disease. Mr. Browne, who was 72 years old, was retired on pension six months ago. He is survived by his widow, Mrs. Georgiana Browne, two daughters, Mrs. Myrtle Kroeschel and Mrs. Ethel Haggerty; two brothers, Edward of Chicago and Charles of Kitchener, Ont., and a sister, Mrs. Kate Fletcher of Portland, Ore.

Three Sent to Prison Week After Bank Robbery

Ipswich, S. D., May 25.—(AP)—Just a week after taking part in the robbery of the Bank of Ipswich, kidnaping its cashier and wounding its president, three men today pleaded guilty to bank robbery and were sentenced to thirty years each in the state penitentiary.

SMASH WINDOW; LOOT STORE.

Two men yesterday smashed a window in the Weinberg Brothers clothing store, 9051 Commercial avenue, with a machine gun and carried off men's suits valued at $1,500.

Fat Girls! Here's A Tip For You

"Dear Sirs: This is my fifth bottle of Kruschen Salts and I sure will say it's wonderful. When I started to take I was 164 lbs. Now, thanks to your Salts, I'm down to 129 lbs. Good Luck to you in the New Year. Sincerely, Mrs. Clara Christensen. Belmar, N. J., January 22, 1932."

All over the world Kruschen Salts is appealing to girls and women who strive for an attractive, free from fat figure that cannot fail to win admiration.

Here's the recipe that banishes fat and brings into blossom all that natural attractiveness that every woman possesses and does it SAFELY and HARMLESSLY.

In the morning take one half teaspoon of Kruschen Salts in a glass of hot water before breakfast—cut down on pastry and fatty meats—go light on potatoes.

"It's the little daily dose that takes off the fat" and brings that Kruschen feeling of energetic health and activity that is reflected in bright eyes, clear skin, cheerful vivacity and charming figure.

But be sure for your health's sake that you get Kruschen. A bottle that lasts 4 weeks costs you little. You can always get Kruschen at your druggist and money back if not satisfied with results after first bottle.

E. Griffiths Hughes, Ins., Rochester, N. Y.

POLICE DRIVE THINS RANKS OF NIGHT PARKERS

The police drive against all night parking has resulted in a marked decrease in the number of cars left standing in the street all night, it was indicated yesterday by the reports of police assigned to distribute warnings to violators.

On Monday morning, the day the drive started, 5,586 warnings were left attached to automobiles. Tuesday morning the number dropped to 3,295, and yesterday 2,672 violators were given warning tags. A summons to appear in the "cafeteria" traffic court and pay a $2 fine is not issued until the automobile owner is caught in a second violation.

There were 853 of these summonses distributed in the early hours yesterday, as compared with 509 on Tuesday morning. Only a few of the violators appeared Tuesday to pay their fines, and yesterday the collections from the drive were only $4—two violators.

The Chicago Motor club has taken no active stand against the anti-parking drive, but it may later, it was indicated yesterday by Joseph H. Braun, general counsel for the club.

"If enforcement of the anti-parking ordinance becomes oppressive, the club will attack the constitutionality of the measure," Mr. Braun said.

The Automobile Parkers' Protective association, which Attorney W. W. O'Brien organized to oppose the parking restrictions, reported that more than 150 motorists have forwarded copies of the first warning which had been left on their cars, as qualifications for membership in the association.

Attorney O'Brien advises the members to wait until they receive a summons to court, and then, instead of paying their $2 fine in the "cafeteria" branch, to demand a jury trial.

Mrs. N. L. Hollingshead's Funeral to Be Held Today

Funeral services for Mrs. Nellie Le Fils Hollingshead, wife of Harry T. Hollingshead, automobile dealer, will be held at 2 p. m. today from the family home at 4753 Kimbark avenue. Burial will be in Oakwoods cemetery. Mrs. Hollingshead, who was 47 years old, died Tuesday in St. Luke's hospital.

BEG YOUR PARDON

Through an error the authorities of La Salle county on Tuesday called Harold A. Hansen, 815 East 81st street, for questioning in connection with the robbery of the Union National bank of Streator. A report of the questioning of Mr. Hansen was printed yesterday. Mr. Hansen explained that telephone calls made to his home from Streator were from a friend there and were not made by any member of the robber gang. He is in no way involved or suspected.

HOLD YOUTH ON 3 CHARGES OF MOLESTING GIRLS

William Clark, 21 years old, 10441 Ewing avenue, who is alleged to have molested a number of young south side girls, was booked last night in the Grand Crossing police station on three separate charges. He will be arraigned before Judge Donald S. McKinlay in the South Chicago court this morning.

Clark, who is employed as a delivery boy by a loop department store, was arrested on Monday when he enticed the 8 year old daughter of South Park Policeman Patrick McMahon, 7814 Euclid avenue, into a hallway.

When questioned by Capt. William E. Russell and Detective Dennis O'Brien of the Grand Crossing station, he admitted nine other such offenses. Although he has been held since his arrest and taken to a showup in the detective bureau, police were unable to obtain any more identifications.

Boy Horse Thief Caught; Now Police Have Horse

(Picture on back page.)

Dominick Albano, 10 years old, 711 South Hermitage avenue, was riding a galloping horse past Montana street and Racine avenue yesterday afternoon. Policemen Swanson and Noonan decided to question him, and the boy is said to have admitted stealing the horse at Polk street and Hermitage avenue. Capt. Albert Christensen of the Sheffield avenue station gave the young horseman a lecture and sent him home. Last night the horse was a problem for the police, as the owner did not claim it.

RED WHO SHOT FIVE IN RIOT GETS TWO YEARS

Steve Chuch, 28 years old, who is alleged to have wounded five persons during a communist disturbance in Michigan avenue north of the link bridge on March 12, was sentenced to two years in the Bridewell yesterday by Judge Walter T. Stanton in the Criminal court. A sentence of one year was imposed on each of two charges of assault with a deadly weapon, the terms to run consecutively.

Three policemen, a woman, and a boy were shot during the riot. Lincoln Park Policemen Ray Eddie and Frank Breslin, two of the wounded, identified Chuck as their assailant. Chuck testified that he had drawn the revolver to protect himself after police started to club paraders protesting against Japanese activities in China. Police said they did not use force until the shots were fired.

POPPIES WILL BE SOLD TODAY TO AID WAR VETS

This will be Poppy day throughout Chicago as hundreds of volunteer workers sell red paper flowers for the benefit of veterans and their families. The annual Poppy day sale is conducted by the Veterans' Poppy Day association, composed of the American Legion, Veterans of Foreign Wars, and the Spanish American War Veterans.

WGN

The Chicago Tribune Station on the Drake Hotel

Back Again!

Earl Burtnett

Earl Burtnett and his "Toast of the Coast" orchestra return to W-G-N tonight broadcasting from the Lincoln Tavern. Vernon Rickard, the brilliant tenor and the old W-G-N favorites, Gene Conklin and Jess Kirkpatrick are featured with the dance band.

At 10:00 P. M.

TODAY'S PROGRAM

7:30—Leonard Salvo's Mail Box.
8:15—Morning Minstrels.
8:30—Leonard Salvo's Favorites.
8:45—Tom Blanchard's Show.
9:00—From an Organist's Album.
9:15—Clara, Lu 'n' Em, for Super Suds.
9:30—Board of Trade Market Reports.
9:35—Carl Hoefle, pianist.
9:50—The Friendly Masters.
10:00—Tom, Dick and Harry.
10:15—Musi. Weavers Quarter Hour.
10:30—Digest of the Day's News.
11:00—Happy Hank and Konstantin Mitasoff.
11:30—"Painted Dreams."
11:45—Music Weavers.
11:50—Good Health and Training: Dr. James P. Malley.
12:00—Mid-Day Services. Rabbi George Fox.
12:30—Hotel Savoy Luncheon Music.
1:00—Allan Grant, pianist.
1:15—"Over at the Hoopers'."
1:30—Palmer House Ensemble.
1:45—Lawrence Salerno and Allan Grant.
2:00—Palmer House Ensemble.
2:15—Robert Leigh, tenor.
2:30—"The Knitting Guild."
2:45—Allan Grant and Dick Hayes.
3:00—From Foreign Lands: Organ.
3:15—Bob Forsans, tenor.
3:30—Organ Specialty.
3:45—Hotel Taft Orchestra.
4:00—Fred Meinken, pianist.
4:15—The Bad Weather Boys.
4:45—Fred L. Jeske, baritone.
5:00—Leonard Salvo, organist.
5:15—"Harold Teen."
5:30—Organ Recital.
5:45—Orphan Annie, for Ovaltine.
6:00—Kellogg's Singing Lady.
6:15—Ouin Ryan's Sports Column, for Dutch Masters Cigars.
6:30—Richman Brothers Program.
6:45—"Pops' Pirate Club," for Foodtown Kitchens.

EVENING

7:00—Willard Amison, for Lhit.
7:15—Abe Lyman's Band, for Phillips' Dental Magnesia.
7:30—Kate Smith, for La Palina.
7:45—Angelo Patri, for Cream of Wheat.
8:00—Woodlawn Post American Legion Glee Club.
8:15—The Mills Brothers, for Crisco.
8:30—Love Story Magazine.
9:00—Tom, Dick and Harry, and Carl Hoefle.
9:15—Tomorrow's Tribune.
9:25—"Headlines of Other Days," for Atlas Special Brew.
9:30—"Bi Leaguers and Bushers."
9:45—"Melodies in Crosswords."
10:00—Earl Burtnett's Orchestra from the Lincoln Tavern.
10:14—Sunbeam Weather Forecast.
10:15—The Dream Ship.
10:30—Camel Quarter Hour.
10:45—Wayne King's Orchestra from the Trianon Ballroom.
11:15—Ted Weems' Orchestra from the Aragon Ballroom.
11:45—Earl Burtnett's Orchestra; Joe Roberts' Orchestra from the Drake Hotel; Phil Levant's Orchestra from the Blackhawk Hotel, and Herbie Kay's Orchestra from the Blackhawk Restaurant.

Friday's Features

6:15—"Golden Shores"—Musicale.
6:45—Pirate Club—For the Children.
7:30—Today and Yesterday—Dramatic and Musical Program.
8:00—Cornelia Otis Skinner.
9:30—"Easy Aces."

STAMPS are fascinating

There is something very fascinating about stamps. On them the nations record their political and historical events, mark their prominent rulers and statesmen, voice their aspirations and send news and warnings to other nations.

It is easy to keep up with the stamp news. Every Saturday in The Sun there is a feature called *The Stamp Collector*, which illustrates and describes the new stamps, points out their national and international significance, reports the stamp exhibits and the doings of the stamp clubs.

If you are interested in stamps, you'll like *The Stamp Collector*. For $1.50 you may have the Saturday issues of The Sun containing this feature sent to you every week for an entire year . . . and in addition to the stamp news in the Saturday Sun you will have much valuable information through such special pages and features as Gardens, Music, Antiques, Art, Books, the Theater and Boating. You will have also the popular feature, *It Happened This Week*, which gives in five brief columns a summary of the world's events.

USE THIS COUPON

THE SUN, 280 Broadway, New York

Gentlemen: I am inclosing check for $1.50 for one year's subscription to the Saturday Editions of The Sun, containing *The Stamp Collector* column.

Name .....

Street and Number .....

City and State .....

(Not good in Greater New York) S.C.T.

The Sun

The Newspaper of Distinction in its Readers, its News and its Advertising

NEW YORK

A. J. DANIELS DIES OF MALARIA IN S. AMERICA

Mr. and Mrs. Joseph A. Daniels of 333 Center avenue, Lake Bluff, received word yesterday of the death of their son, Alfred J. Daniels, 27 years old, from malaria, at Bogota, Colombia, where he had been in the radio business.

Mr. Daniels, who is manager of the accounting department of the First National bank in Lake Forest, first learned of his son's illness yesterday morning. Two hours later another cable advised him the illness was dangerous and the next message, three hours later, informed him his son had died.

Young Daniels was stricken while on his honeymoon. On May 14 he married Nena Frankel, 21 years old, daughter of a prominent Colombian family. He had been in South America for several years, near or at Bogota. He was the agent there for the Western Electric company.

German Hero of Battle of Jutland Dies at Age of 69

[Copyright: 1932: By the New York Times.]

HAMBURG, May 25.—Admiral Franz von Hipper, chief of the German scouting fleet at the battle of Jutland, died today. He was 69 years old. The scouting fleet consisting of Germany's most modern big cruisers started the battle by attacking the English. Admiral Hipper's spectacular feat in attacking the English lines and then suddenly reversing his course as though in maneuver was credited with having saved the German navy over the English superiority.

R. H. Duryee Jr., Official of Swift & Co., Dies

Richard Hyer Duryee Jr., assistant controller of Swift & Co., died yesterday at Wesley hospital after a brief illness. Mr. Duryee, who lived with his wife and daughter Mary at 1304 Birchwood avenue, entered the employ of the packing company as a clerk in 1900 and was office manager until last year. In his youth Mr. Duryee took part in the Klondike gold rush.

HURSEN Funerals and Chapels

Hursen Funerals are famous for unmatched elegance, superb automobile equipment, unusual fineness of service, and the most spacious and beautiful Organ Chapels in America. Nevertheless, Hursen Funerals cost less! There is no charge whatever for the use of any of the Hursen Chapels. There are three Organ Chapels within easy reach on the North, South and West Sides. The North Side Chapel, recently remodeled, is the finest of its kind in this country. In each Chapel there are private compartments for families, societies and lodges. No extra charge for use of finest automobiles. No matter where you live, call

Hursen

West—2346 W. Madison St. Ph. WESt 0100
North—929 Belmont Av. Ph. WELlington 1724
South—1820 S. Michigan. Ph CALumet 4630

Chicago's Independent Funeral Director

HAGGARD FUNERAL HOMES

ESTABLISHED 38 YEARS

CHICAGO
214 S. Western Av.
At Jackson Blvd
Tel. West 1376

OAK PARK
124 Madison St.
At Lombard Ave
Tel. Euclid 7826

NO CHARGE FOR USE OF CHAPEL OR RECEPTION ROOMS

CASKETS AS LOW AS $25.00

Lain & SON UNDERTAKERS

63rd & HARVARD
TEL: WENTWORTH 0025

DEATH NOTICES

BULLEN—Cora Bell Bullen, wife of Frederick Bullen, deceased; mother of Mrs. Herman Friesteel. Funeral Thursday at 2:30 p. m. at residence, 6141 Sheridan-rd. Interment Rosehill cemetery. Afton, N. Y., papers please copy.

CHMEL—Mildred Chmel, May 24, 1932, age 27 years, 2 months, 15 days, beloved daughter of Joseph and Frances Chmel, fond sister of Charles, Joseph, Emil, Edward, and Anna. Funeral Friday, May 27, 1:30 p. m., at late residence, 4737 S. Western-blvd. Interment Bohemian National cemetery. Information Prospect 3810.

CRAIG—Joseph A. Craig, May 25, 1932, beloved son of the late Joseph C. and Nellie O'Connell Craig, brother of Arthur A., Herbert C., Raymond C., William F., and the late Mrs. Irene Craig O'Callaghan. Funeral Friday, May 27, at 9:30 a. m., from chapel, 2346 W. Madison-st., to Precious Blood church. Interment Mount Carmel. Member of Lincoln council, No. 68, N. U.

DEVLIN—Mary T. Devlin, beloved daughter of Henry T. and Nellie, nee Morrissey; sister of Agnes and Thomas. Funeral from residence, 4211 Greenview-av., Friday, May 27, 1932, at 9 a. m., to Our Lady of Lourdes church. Interment All Saints.

DIETER—John P. Dieter, beloved father of Charles F. Dieter and Nellie D. Fairweather. Funeral and interment private.

DURYEE—Richard H. Duryee Jr., fond husband of Harriet Peacock Duryee, father of Mrs. Catherine B. Gilbert and Mary Duryee, May 25, 1932. Services St. Luke's Episcopal church, Hinman-av. and Lee-st., Evanston, Ill., Friday, May 27, 2 p. m. Interment Graceland cemtery.

FLAVILLO—Jennie Flavillo, nee Monteverde, beloved wife of Antonio Flavillo, fond mother of Frank, Edward and Julia. Funeral Saturday, May 28, at 9 a. m., from late residence, 1904 Larchmont-av., to Church of the Assumption. Interment Mount Carmel cemetery.

GALLIGAN—Nancy Campbell Galligan, beloved wife of Dr. Thomas F. Galligan, passed away at her home in Round Lake, Ill., May 25. Funeral services will be held at the Methodist Episcopal church of Grays Lake, Thursday, May 26, at 2 p. m. Interment at Arlington cemetery, Elmhurst, Ill.

GREENBERG—Mrs. Lillian Greenberg, of 124 N. Long-av., at the age of 25 years, beloved wife of Joseph C. Greenberg, daughter of Frank and Sarah Barnett, sister of Stanley and Marvin. Funeral Friday, May 27, at 1 p. m., at 3654 Roosevelt-rd. Interment F. O. W., Waldheim cemetery. We ask all friends to come and pay their last respects. Please omit flowers.

HAID—Martha Haid, late residence, 1645 N. Tripp-av., May 24, 1932, beloved wife of Charles Haid, fond mother of Harry and Elmer Helland, Mrs. Myrtle Hall, Clara and the late Arthur L. Helland. Body will lie in state from 1 p. m. to 2 p. m. Friday at St. Mark's Evangelical Lutheran church, Tripp and Wabansia-avs. Services at 2 p. m. Interment Rosehill cemetery.

HILLGOTH—Alice Jean Hillgoth, age 3 years 9 months, 1 day, May 23, 1932, beloved daughter of Frederick and Ella Hillgoth, nee Hausner, fond sister of Grace. Funeral Thursday, May 26, at 1:30 p. m., from chapel, 5218 S. Kedzie-av., to Bohemian National cemetery. Information call Prospect 3810.

HOLLINGSHEAD—Nellie Le Fils Hollingshead, deceased May 24, wife of Harry T. Hollingshead, mother of Mrs. George Colby and Harry Jr., and George Hollingshead, and daughter of Mrs. L. Le Fils. Funeral services at residence at 4753 Kimbark-av., at 2 p. m. Thursday, May 26. Interment Oakwoods cemetery.

HUNTER—Charlotte Hunter, May 25, daughter of the late Charles and Elizabeth Hunter, sister of Mrs. Charles Carey, Mrs. N. Peters of Beach Grove, Ind., and William Hunter of Lorensburg, Ind. Remains at funeral home, 2938 Lincoln-av. Funeral notice later. Information call Graceland 0461.

HUBKA—Katerina Hubka, beloved wife of the late William, fond mother of Joseph W. and William J., Emil Hubka, Annastacia Krizenecky, Anna Timm, and Kathryn Maresh and the late John, Mae Kurth and Lily. Funeral Saturday, May 28, at 1 p. m., from chapel, 3440 W. 26th-st., to Bohemian National cemetery. Information call Lawndale 2262.

KOPPENHOEFER—William Koppenhoefer, May 24, late of 3237 N. Kedzie, beloved husband of Martha, nee Krumm, fond father of Mary Shay, Fred, Lillian McDonald, Helen Liepold and Ruth. Funeral Saturday, May 28, at 3 p. m., from funeral home, 2056-58 Belmont-av., to Mount Emblem cemetery. Member of Avondale lodge, No. 921, A. F. & A. M.; Avondale chapter, No. 258, R. A. M.

NEUBERGER—Josephine Neuberger, May 25, 1932, beloved wife of the late Joseph Neuberger, mother of Alvin, Franklin, and Stella Levinsohn, sister of Rose Wolff of St. Louis. Funeral Friday, May 27, at 10 a. m., at chapel, 936 E. 47th-st., to Rosehill.

NOLAN—Catherine Nolan, at the home of her son, Joseph J. Nolan, 3816 Ellis-av., May 25, beloved mother of Anna L. Dutcher, Nellie Kenna, Alice Dormeff and Catherine Martin and sister of M. Duffy. Services and interment Friday, May 27, at St. Mary's Catholic church, Lake Forest, Ill., at 9:45 a. m.

PHILBIN—Nettie Fay Philbin, wife of Patrick, mother of Marion Philbin Guinan, Irene, John Fay, Norman and the late Edmund, sister of Anna Fay Smith, James, Thomas, and the late Owen H., Peter and Mary Fay Dunham. Funeral Friday, 9:30 a. m., from residence, 5815 Magnolia-av., to St. Ita's church. Interment Calvary cemetery.

RAY—William Franklin Ray, beloved husband of Hattie R. Ray, father of Marguerite Ray Stratford and Harry E. Ray, brother of Mrs. Adelbert E. Coleman. Tuesday, May 24, 1932. Funeral Thursday, at 2:30 p. m., at residence, 10628 Longwood-av. Burial private. Please omit flowers.

SCANLAN—Michael Scanlan, beloved husband of Johanna, nee Murray, fond father of Mary G. and the late John P., at his residence, 3156 S. Union-av. Funeral Saturday, May 28, at 9 a. m., to St. David's church, solemn requiem high mass will be celebrated. Interment Mount Olivet. Native of Kilfera, County Clare, Ireland. Please omit flowers. Canal 0043.

SIME—Mrs. Lena Sime of Toledo, Ia.; fond wife of the late A. I. Sime, mother of Hyman, Sarah, Sampson, and Zelic. Funeral at chapel, 4911 Broadway, Thursday, May 26, at 1 p. m., to Mount Israel.

SIMON—Losette Simon, beloved wife of Jack J. Simon, fond daughter of the late Phillip and Esther Goldsmith, sister of Emily Goldsmith and the late Frederick. Funeral Friday, May 27, at 2:30 p. m., at chapel, 936 E. 47th-st. Interment Rosehill.

SIMONTON—James W. Simonton, May 24, 1932, at Morgantown, W. Va.; beloved husband of Elisabeth Hughes Simonton, brother of Mrs. Grace Irwin and Mrs. Maude Henicksman. Funeral services Friday, at 10:30 a. m. at the residence of Mrs. Anna Hughes, 7775 Sheridan-rd. Interment at Memorial Park.

STRAUS—Simon Straus, beloved husband of Selma Straus and father of Robert Lee Straus of Madison Park hotel, formerly of Maysville, Ky., passed away May 25, 1932. Funeral notice later.

SWARTZ—Solomon Swartz, beloved husband of Anna father of York and Richard, son of the late Abram and Flora, brother of Minni, Hyman, Mary Goldstein, Rose Goldstein, Mollie White, Sadie Cassell, and the late Mark and Morris. Funeral Thursday, 2 p. m. from chapel, 2018 W. Division-st., to Jewish Waldheim.

TRUTE—Mary Trute, nee Hauschild, May 24; beloved wife of the late Ferdinand, fond mother of Frances, Josephine, Edna, Otto, Fred and the late Carrie. Funeral from her late residence, Deerfield, Ill., Friday, May 27, 9:30 a. m., to Holy Cross church. Interment St. Mary's cemetery, Highland Park.

TUCK—Shirley Tuck, May 24, dearly beloved husband of Marie, stepfather of Kenneth Ball, brother of Harry Tuck and the late Mrs. Rosemond Skillin. Remains at home, 4902 N. Rockwell-st. until Saturday morning. Funeral services Saturday afternoon at 2 o'clock at mortuary, 1356 Wellington-av., at Lincoln and Southport, to Graceland cemetery.

VOIGHT—John Penrose Voight, at residence, 947 Thatcher-av., River Forest, beloved husband of Beatrice, dear father of Robert B. and John Penrose Jr. Services at chapel, 523 Lake-st., Oak Park, Friday, May 27, at 2 p. m. Interment Forest Home.

WANZER—William Bradley Wanzer, beloved husband of Flora B., fond father of Clarabel Riesenberg, Elsie Reiter, Sidney Wanzer III., and Phyllis Katherine. At rest at chapel, 63d-st. and Harvard-av. Funeral services at Normal Park Presbyterian church, 71st-st. and Yale-av., Thursday, May 26, 1 p. m., by motor to Dundee, Ill.

WARD—Anna Ward, nee Cassidy, May 24, beloved wife of the late Owen, mother of May and Eugene, sister of Mrs. Mary Morgan and Mrs. Bridget Smith. Funeral from chapel, 7705 Cottage Grove-av., Friday, at 9 a. m., to St. Francis de Paula church. Burial at Mount Olivet.

WEISS—David Paul Weiss, son of Mrs. Mary Gledhill,

Keep Up with Changing Styles
by Reading Rhea Seeger Daily

Chicago Daily Tribune
THE WORLD'S GREATEST NEWSPAPER
THURSDAY, MAY 26, 1932.

Mrs. Bevans Is an Authority
on the Care of Children

Book Business Is Subject of Good Satire

"A Whip for the Woman," by Ralph Straus.

"A Whip for the Woman," by Ralph Straus. [Farrar & Rinehart.]

BY FANNY BUTCHER.

RECENTLY there appeared on my desk, already groaning with books which absolutely, positively, must be reviewed instanter, a book called "A Whip for the Woman" which was, I had been informed, the best lampooning of the book racket that had ever been written. Being at the moment more like the poor ancient mariner AFTER he had shot the albatross [what with that groaning desk shrieking at me night and day for relief], I said to myself, says I, "If I read anything funny about writing or publishing or reviewing books at this moment I shall burst either into uncontrollable weeping or into a murderous rage."

RALPH STRAUS.

The one will ruin my eyesight—and I shall never get through reading those hundreds of spring books and the other will lead me into hurling the whole deskful of them out of the fourteenth floor window onto the doomed heads of passersby, and the other will give me a superb case of acute indigestion, a popularly accepted curse of the critical fraternity.

To save myself—as I hoped—for a long and noble future dedicated to the business of saving the public from unnecessary eyestrain and indigestion in the perusal of worthless printing, I put aside "A Whip for the Woman."

Amusing from Cover to Cover.

And then the other day I picked it up to move it from one pile to another of unread volumes, and, feeling especially sturdy, I opened it—and, believe me, I read it straight through from cover to cover for my own delectation and amusement. When I had finished the only phrase I could think of was "kidded by experts."

There is more expert kidding in "A Whip for the Woman" than in anything I have ever read about the business of writing, publishing and reviewing books. Anybody who is interested in any one of those noble callings should own it and read it [in that order]. A few years ago a young man in the publishing business wrote a book called "Best Seller" [under the pseudonym of N. O. Youmans], which gave us all stitches in the side, but "A Whip for the Woman" is keen satire where that was farce.

Mr. Straus is a sort of all round knight of the typewriter—author of many novels, publisher, and literary critic, and he writes about all three of those vocations.

First the author of a first novel speaks. You follow him through all the trials of composition, the trials of having his manuscript refused, the trials of having it accepted, the trials of his relations with a low form of human life known as a publisher, the trials of seeing nothing in the newspapers about his masterpiece, the trials of becoming, by a fluke, talked of overnight, the trials of being a public figure, the trials of making an American lecture tour—all of which trials are counterbalanced only by the presence—along in his career—of a literary agent whom he considers a philanthropist, and an increasing bank account.

Lecture Tour Screamingly Funny.

The part about the author's American tour is screamingly funny. He describes a great New York "tea party" in which he mentions by name all of the figures usually present [including the literary editor of THE CHICAGO TRIBUNE, who "made the trip especially to meet" him]. And he says in discussing his lectures—he always gives the same one no matter what his subject, he confesses: "The day after you say that American women are intellectual you sell 2,500 copies of 'A Whip for the Woman'; the day after you say that American women are the moral hope of the world you sell 3,500 copies; the day after you say that American women are passionate tigresses you sell 10,000 copies."

In the second section of the book the author dwells on the trials of bringing a new book by an unknown author to the attention of the great public, the trials of a publisher's relations with a low form of human life known as the author and the lowest form of human life known as the literary agent, with practically no counterbalances whatever to the tortures of the publisher's lot.

And finally as the critic, Mr. Straus explains how really tortured is the lot of the reviewer.

It is all done in the most broad but at the same time subtle satire.

Mr. Straus, by the way pronounces his first name Ralph—I mean, being a Britisher, Ralph doesn't spell Ralph, but Rayfe. I know because one day last summer when I was having luncheon with Frank Swinnerton at the Ivy in London, an impressive looking gentleman dashed by with "Hello, Frank," and Frank said, "That's Rayfe Straus," and, when I looked blank I was duly initiated into the niceties of the English pronunciation.

"A gem . . ."
—Phila. Ledger
State Fair
A NOVEL
BY PHIL STONG
Century $2.50

Smart Styles Offer Comfort for Summer

BY RHEA SEEGER.

STREET clothes, summer suits, week-end costumes, or anything else that you need for your summer enjoyment are now on display a trifle ahead of real summer heat but just in time for the shopping expeditions by clever clothes hounds who know the best and newest things are the first to go.

Whether you dash madly to the country every week-end or stay serenely in town the first second of sultriness will probably find you deep in a frenzied search for something to slip into that is cool and crisp and well ventilated. There are a lot of ideas for summer coolness . . . the coolest and most daring designs use cotton mesh material lavishly and with some grand and glorious results. New dresses are dreams of airy delight when fashioned of meshed cotton with plenty of wide and open holes. Knitted weaves are the best looking things you have ever seen . . . the colors are positively cool enough to drink—creamy tans, chalk white, mint greens, ice cream soda pinks, and dusky yellows.

Sheer fabrics are going to be headliners . . . for you can find these lovely cool things in all colors, including good street outfits in brown and dark blue and black . . . white is used generously for cool clean contrast . . . new dark green shades with lines, dots, spots, and flowered prints in white, is a startling new combination for street wear.

Giddy gadabouts are already clamoring for new spectator sports costumes . . . those grand outfits that can be donned practically at dawning and doffed at the end of a hectic day after hours of wear and numerous visits to every kind of smart excitement. You'll see them everywhere . . . stalking around in the gallery that follows a visiting golf wizz . . . cheering two or more perspiring tennis players . . . watching a dark horse gallop into the money and just decorating clubhouse verandas. Such ensembles are the most popular and practical clothes the summer shopper can buy.

Constant Care of Complexion Is Beauty Rule

Daily Cleansing an Important Item.

BY ANTOINETTE DONNELLY.

The question asked is whether 'tis better to use a wash rag, a complexion brush, or the hands when washing the face.

The object of any of the named implements in connection with face washing is to get the maximum cleanliness out of the face washing operation. The truth is, however, that the most important feature of the cleansing with soap is to get the soap into the face and out again.

Some women prepare for the soaping rite by working up a good lather in the palm of the hands and massaging this into the skin, using the hands to splash the soapy water over the face time and again. But this seems the least desirable of the three methods named.

The wash rag—a clean one for every face cleansing—is advocated by many of our skin specialists above the brush method. But the complexion brush is advocated just as stanchly for the blemishes and coarsened skin. It's hard to rout blackheads without the aid of a brush. In case of blackheads it is sometimes advisable to use the wash rag and brush, to dip the wash rag in fairly hot water to open the pores and then to use the soaped brush for the actual cleansing work.

Where the skin is in normal, healthy condition the clean wash rag is good. It is more manageable than the brush; less apt to wet the hair. There is nothing against using clean hands for the performance either, if one can get at the nose corners properly, for here is where blackheads become exaggerated if the dark nostril corners are not scrubbed carefully.

More important, however, than what article to use is eliminating all soap residue from the face after the washing. For this the hands are the best implements, not the soapy wash rag nor the soapy brush. The face must be rinsed in warm water first, then lukewarm and then the more cold you can splash on, the better for the skin, its texture and coloring.

Where there is an acne condition the most scrupulous care must be observed toward wash rag and brush. A clean, clean cloth each time without fail! The brush should be put under the faucet and rinsed off with plenty of water and then hung up to dry in the sun, where possible.

* *

Senior High Schools Will Hold Music Festival Tonight

The fifth annual Chicago Senior High School Music Festival will be held tonight at 8:15 o'clock in Orchestra hall. The massed orchestra and massed chorus are composed of students from every high school in the city. The concert, which will be given under the direction of Dr. J. Lewis Browne, supervisor of music in the public schools, and Oscar W. Anderson, in charge of instrumentalists, will feature as guest artists Elsa Harthan Arendt, soprano, and Arthur Kraft, tenor. Jane Anderson will play the piano and Le Roy Wetzel will be at the organ. William J. Bogan, superintendent of schools, will speak.

Among the numbers to be sung by the unaccompanied chorus during the first half of the program will be two compositions of Dr. Browne, "Till Stars and Night Depart" and "Come with Me to Romany."

Sketched in Chicago Shops

Jacket Frocks for a Stylish Holiday

The sketches show five new spectator sports costumes which are brilliant inspirations for the perhaps-hard-to-please summer shoppers . . . those who heed the old axiom that the best clothes are the first to go and get their outfits early. . . . These newest of the dashing clothes for summer have coats and plenty of color contrast and are just different enough to get excited about. . . . These ensembles are among the many just received by Chicago shops for those fashion-wise persons who will be prepared against any sultriness on the holiday week-end whether they dash off to the country or remain in town. . . . Such clothes will be "just the thing" whether you spend your time in a golf gallery, watch the horses gallop, or merely decorate a clubhouse.

Skeleton Exhibit Depicts Evolution at Field Museum

An exhibit of skeletons designed to show the layman the step by step progress of evolution has been prepared at the Field Museum of Natural History, Director Stephen C. Simms announced yesterday. Beginning with skeletons of lemurs, lowest in the order of primates, the exhibit ends with a skeleton of a modern Caucasian type of man.

Changes which occur in the scale of evolution are readily followed by noting the differences in structures of the skeletons, Director Simms said. The modifications indicate the adaptation of the body to changes in natural conditions and habits, museum authorities pointed out.

Close agreement in structure between man and the great apes is regarded as one of the evidences of common origin, Edmond N. Gueret, assistant curator in charge of vertebrate skeletons, said. He added that it is clear that man did not descend from any of the present day apes but from a jointly ancestral stock now extinct.

Daughters of Zion Raise $10,000 for Infant Home

More than $10,000 was raised yesterday at a luncheon of the Daughters of Zion to care for 200 babies in the Infant Home and Day nursery, 2754 Hirsch boulevard, which the organization maintains. The home provides a permanent home for 100 babies, while another 100 are left there during the day by working mothers. Mrs. Edwin Romberg, president of the organization, presided.

Elect Hoover and Insull Honorary Club Officers

Atlantic City, N. J., May 25.—(AP)—President Hoover was reelected honorary president of the Boys' Clubs of America, Inc., at the final business session of the 26th annual convention today. Samuel Insull, Chicago, was elected an honorary vice president. William E. Hall of New York was reelected president for the sixteenth time.

Save Symphony as Groups Sign New Contracts

BY EDWARD MOORE.

THE Chicago Symphony orchestra survives. Its coming season is assured.

After weeks of negotiations between Henry E. Voegeli, manager of the orchestra, and James C. Petrillo, president of the Chicago Federation of Musicians, a basis of settlement was reached yesterday noon and an agreement signed for next season.

Under its terms there will be 100 concerts instead of 126 during the 1932-'33 season of twenty-eight weeks, the orchestra will consist of eighty-seven men instead of ninety-seven, and the minimum wage scale will be $75 a week instead of $90. In addition the rehearsal periods, heretofore figured on a basis of forty hours for every four weeks, will be reduced to thirty-six.

The settlement was entirely amicable. The Orchestral association of Chicago had presented a proposal under which its estimated deficit for next season would amount to $40,000. After due consideration the Federation of Musicians accepted it in all its terms. Both parties to the agreement stated that they were actuated by loyalty to the citizens of Chicago and the needs of the orchestra, and both joined in an appeal to the public to support the orchestra up to its complete capacity in the seasons to come.

In spite of the fact that the members of the orchestra will accept a lower scale than that of last season, the rate of payment per concert has not been reduced, in fact has been slightly increased, in view of the lessened number of concerts and rehearsal hours. As it stands now, the players will receive about $1 a concert per man more than they did under the former agreement.

"The association proposed the terms of the new agreement after having given careful consideration to the two major considerations," said Mr. Voegeli, "first, the reducing of losses to a point where it seemed reasonably feasible to finance, and, second, the needs of the members of the orchestra. The deficit for the season just ended was about $80,000, and by the new agreement this can be reduced next season to approximately $40,000, provided season ticket holders continue in their loyal support and provided further that there be no greater losses than already experienced in sources of revenue other than ticket sales.

"It is not now planned to reduce the number of concerts in the three symphony series—Tuesday afternoons, Thursday evenings, and Friday afternoons, nor the series in Milwaukee. These require a total of seventy-eight performances. It will, however, be necessary to curtail the other concert activities of the orchestra from forty-eight to twenty-two. Just where the cuts will be made has not been determined."

After stating that the main purpose of the federation was to help to keep the orchestra going, and that with the return of prosperity the question of minimum scale or number of men to be employed would no longer trouble the trustees of the association, Mr. Petrillo added:

"The Chicago Federation of Musicians and the Orchestral association have reached a place where they are united in their determination to save and perpetuate the Chicago Symphony orchestra. But, in the furtherance of this altruistic purpose, they must have the loyal coöperation of the Chicago music loving public. No symphony orchestra can exist unless it has sufficient funds to maintain it, and it is through the box office at Orchestra hall that these funds must come."

* *

Chicagoans Awarded Prizes at Junior League Convention

Los Angeles, Cal., May 25.—[Special.]—Although members of the Chicago Junior league were not represented in several of the competitions of the Junior leagues during the year, Chicagoans won a considerable share of the prizes and honorable mentions in the awards at the conference of leagues here today.

Among the prize winners were the following from Chicago:

Mrs. Frederick J. Bartlett Jr., for water color, "Tennis Club, Munich."

Mrs. Oliver Kline, honorable mention for photograph, "Jars."

Miss Margot Atkin, first prize, pictorial map, class A, graphic presentation, having to do with hospitalization records.

Mrs. Charles R. Lindsay, first prize, welfare map of Chicago, officially styled "Variety and Scope of Volunteer Service."

Miss Isabel Bates, second prize F. R. Cultural chart of Chicago.

Mrs. Charles R. Lindsay, scenery designs for Chicago Junior league show, "Runaway Papoose"; Mrs. Walter Paepcke, honorable mention, scenery design for "Strange Adventures of Mr. Doolittle."

Mrs. Margaret Foster, second prize, costume designing for "Runaway Papoose."

Mrs. Franklin Callahan, Evanston, honorable mention, embroidery.

Mrs. Kenneth Burns, Evanston, first prize, portfolio (leather work).

Miss E. L. Hall, Rockford, first prize, hooked rugs.

Mrs. Charles A. Lindley of New York, editor of the league's monthly publication said that the magazine is not only self-supporting, but earns a profit for the league's philanthropies.

* *

Clifford Barnes Again to Head Sunday Evening Club

Clifford W. Barnes was reelected president of the Sunday Evening club yesterday. Harry A. Wheeler was reelected first vice president, Edward L. Ryerson Jr. was named secretary, and Solomon A. Smith treasurer. Larger audiences were reported during the closing season, but collections were $1,200 less than the previous one. A budget for 1932-'33 showing a cut of 24 per cent was adopted.

* *

Officers of Woman's Symphony to Meet Today

The officers and directors of the Woman's Symphony orchestra will meet at 11:30 o'clock this morning at the Cordon club. Mrs. Arthur Byfield, the new president, will preside.

Set November Date for Two Debut Parties

Senior, Litsinger Teas on Same Afternoon.

BY JUDITH CASS.

TWO girls are scheduled to make their debuts next fall on Nov. 4, Miss Mary Senior and Miss Eleanor Litsinger, but debut dates, like everything else these days, are subject to change, and so I would not be surprised if one or both were switched before the season starts.

According to present plans, however, Mrs. John L. Senior will give a tea to introduce her daughter, Mary, on Friday, Nov. 4, at her residence, 229 Lake Shore drive, and Mrs. Edward R. Litsinger will be a tea hostess the same day at her residence, 1400 State parkway, to present her daughter, Eleanor.

Both girls are to have dinner dances later in the winter, probably during the Christmas holidays, but neither Mrs. Senior nor Mrs. Litsinger has set definite dates for the dances. Miss Senior is being graduated from the Concord academy at Concord, Mass., next month and Miss Litsinger is finishing at the French school in New York tomorrow.

The Senior family is planning to spend the summer in Lake Forest as usual, but so far Mrs. Senior has not found a house in which to spend the summer. The Litsingers have moved out to their Lake Forest place for the season, although they keep their town house open all summer, too.

Luncheon of Needlework Guild.

About 300 women, representing the 18 Illinois branches of the Needlework Guild of America and organizations to which the guild contributes, attended the first Illinois state luncheon conference yesterday at the Ambassador East. Mrs. Ethel Richardson Dunham, president, presided at the speakers' table, at which the guests included Mrs. Truman H. Newberry of Detroit, honorary vice president of the national guild and principal speaker of the conference; Mrs. Kimmsey Smith, Mrs. Shailer Mathews, Mrs. Cornelius M. Trowbridge, and Mrs. Murry Nelson.

The guild, which makes, collects, and distributes new garments to charitable organizations, has branches all over the world. This year the Illinois division is going to concentrate on forming new sections to increase its good work. The annual contribution of two or more new articles of wearing apparel or household linen or, if preferred, a donation of money, constitutes membership.

Among the members at yesterday's conference were Mrs. Charles H. Ackert, Mrs. William E. Casselberry, Mrs. Cyrus Hall McCormick, Mrs. Morris L. Johnston, Mrs. Walter B. Wolf, Mrs. Waller Borden, Mrs. Charles Garfield King, Mrs. Joseph M. Cudahy, Mrs. George A. Ranney, Mrs. John W. Gary, Mrs. Phelps B. Hoyt, Mrs. William J. Chalmers, and Mrs. Harry H. Shearson.

Sale of Society for Shut-Ins.

The Vocational Society for Shut-Ins is having a sale this week in a store in the "900" North Michigan avenue building and, judging by what I saw going on there yesterday, I should say it is a most successful sale, for there seemed to be buyers galore and every table in the rear half of the store was occupied by luncheon parties.

The society receives part of the proceeds of the luncheons that are served in the shop each day by a restaurant in the building and all the women who are interested in that particular society are making it a point to entertain at luncheon or tea there often during the week.

Mrs. Burgweger Dewes is president of the society.

The Scribblers, that select band of feminine writers, both professional and amateur, which meets once a months during the winter for amusing and delightful programs, will meet today at the Lake Forest residence of Mrs. J. Andrews King for luncheon and the annual "field day."

This is the day the Alumnae Association of the University School for Girls is giving a party for Miss Anna Haire, the principal and founder, to mark the 35th "birthday" of the school. The party is to be given this afternoon at 4 o'clock at Miss Henrietta Countiss' residence at 1524 Lake Shore drive, and the entertainment will consist of tableaux and lantern slides of alumnae of the school when they were pupils. Mrs. Robert M. Curtis, president of the association, is in charge of arrangements.

Miss Elizabeth Chase will be hostess at a small dinner tonight at the residence of her parents, Mr. and Mrs. Samuel T. Chase of Lake Forest, for Mrs. Noble B. Judah, with whom Miss Chase went to England for the hunting last winter. Miss Chase preceded Mrs. Judah home, the latter having returned about ten days ago. Mr. and Mrs. Chase and their daughter have no plans for the summer other than to enjoy Lake Forest and Chicago, but Mrs. Polly Chase Boyden and her children are to have a house at Truro near Provincetown for the season.

Gigli Will Be Burnhams' Guest.

Beniamino Gigli, the golden voiced tenor who created such a stir recently when he deserted the Metropolitan Opera company, will be the guest of Mr. and Mrs. Hubert Burnham at a buffet supper party at their residence on Saturday night following the closing concert of the Chicago-North Shore music festival. Mr. and Mrs. Howard Linn and Dick Sternburg will have dinner with the Burnhams and their daughter, Cheri, that evening and be their box guests at the concert.

Miss Mary MacCaughey is looking forward to serving as a courier for the Frontier Nursing society next fall in the Kentucky mountains. She has been notified that her application for the thrilling job has been accepted, although the society hasn't stated yet just when she may begin her two months' period of playing the part of messenger, guide, and good Samaritan on horseback. Katherine Trowbridge, you'll remember, was the first Chicago girl to become a courier.

At present Miss MacCaughey is visiting Miss Sarah Davis in Pitts-

[Continued on page 31, column 1.]

Sudden Love

By ELISABETH SANXAY HOLDING

SYNOPSIS.

Esmee Sully spends her forlorn young life between the office, where she is an inefficient typist, and a dismal home. Mrs. Sully loves her three children blindly, but doesn't know how to take care of their spiritual or physical needs. Cynthia, the oldest, has been deserted by her husband. Lew, a year older than Esmee, has gotten into serious trouble. Esmee can barely remember the days before her father's death when they had had a cheerful home. Jimmy Consadine forces Lew to introduce him to Esmee. Lew warns Esmee she'll make trouble unless she keeps away from Jimmy. She is fascinated by Jimmy's grand manner, but finds him an unmanageable lover. Lew gets in a jam and asks Esmee to get him money. She's afraid to ask Jimmy. She meets Arthur Twining at the home of a former woman employer. He is attentive to Esmee, impressed by her beauty and guilelessness. In her anguish she tells him her troubles and he offers to help. Arthur's roommate is Michael Marriott, a dissipated young playwright, imbued with the futility of life. When Esmee meets him it's love at first sight. Esmee understands his need of her is real. Jimmy finds the money which Twining has loaned Esmee in her possession and threatens trouble. Esmee has a dinner engagement with Michael. Jimmy meets her as she leaves her office, and she promises to drive with him to the country the following Sunday. When Esmee gets to Michael's apartment she is met by Twining and a Mrs. Cowley, but no Michael.

INSTALLMENT X.

AN IMAGE OF GRIEF.

"Miss Sully!" called the other girl. "Want to come in here for some final touches?"

It was a bedroom. Michael's room . . . ?

The other girl was moving about, very much at home, in and out of the tiled bathroom. And, as she went to the mirror, Esmee saw on the chest of drawers a photograph in a silver frame, a photograph of Mrs. Cowley.

"Is it Mr. Twining's picture?" she thought. "Or Michael's?"

She was bitterly aware of her worn gloves, her cheap silk stockings, her shabby purse. She was abashed by the wildness of her soft cloud of hair. And, above all, she was conscious of her sorry background. She remembered Jimmy's horrible words about her family. She thought of her father and mother, of Lew, and of Jimmy. It seemed to her that she had no right to be here, that if Twining and Mrs. Cowley knew from what world she had come, they would be aghast. Even her feeling that Michael would understand anything was leaving her. How could these sheltered, secure people, who lived in this tranquillity, understand or imagine the Sully's home.

Why were they so sorry for her?

They continued to be almost excessively kind to her. Outside the house a smart little roadster was standing, evidently belonging to Mrs. Cowley.

"I'll drive," said Twining.

"No, you won't," said Mrs. Cowley. "It always makes you mutter. And certainly traffic policemen would do more for me than for you."

"You're an outrageous driver," Twining told her. "You're always looking for an unfair advantage."

But they were fond of each other. That was obvious. Mrs. Cowley took the wheel and Twining and Esmee sat in back, together. He said nothing at all. She glanced at him as they passed a street light, and saw his blue eyes staring blankly before him. In his soft hat, his dark blue suit, he looked, she thought, more than ever like a policeman, doing his duty resolutely, and a little unhappy about it.

Presently he reached for her hand, and she was glad to feel the firm clasp of his fingers.

"All right?" he asked, bending his head.

"All right," she answered, and wanted to cry because he was so kind.

The whole evening had a strange and dreamlike quality. The car stopped before what looked like a private house in the Fifties. Twining rang the bell, and a man admitted them, bowing.

"Good evening, sir! Good evening, ladies!"

"Mr. Marriott here?"

"No, sir. Not yet."

"We'll begin without him," said Mrs. Cowley, and they went up a broad staircase to an elegant little dining room. Most of the people there were in evening dress. There was an atmosphere here that was new to Esmee.

Twining ordered dinner, but she ate almost nothing. There was sheer sorrow in her heart, because Michael was not here, because this was his world, and she had no place in it. She belonged with the Sullys. And with Jimmy. She had promised to go out with Jimmy on Sunday and she knew very well that she was going to have trouble with him, serious trouble.

"You'd better have a glass of wine," said Twining with solicitude.

"But she'll have to eat something with it," said Mrs. Cowley. "She doesn't like the coarse, masculine food you've ordered. Get cold tongue and chicken for her, Arthur."

Their kindness began to alarm her. Were they so sorry for her? Why? Could they see, written on her brow, some wretched destiny? Or did they know that something had happened to Michael and were keeping it from her? Her face grew paler.

"I'm—awfully sorry—Mr. Marriott couldn't wait," she said. "I—I hope he's all right . . ."

"O, he's all right!" Twining assured her.

Mrs. Cowley leaned across the table.

"Will you come to us this week-end?" she said. "Out in Greenwich. Michael will be there, you know."

"I——" Esmee began, and stopped.

"Perhaps he can drive you out on Saturday afternoon. Or you can come with Arthur, on the train. It's going to be a rather stodgy week-end—nobody else there, but I hope you won't mind. You'll come, won't you?"

No. She was going with Jimmy—God knew where.

"I wish I could!" she said. "Only—I'm afraid——"

"Try!" said Mrs. Cowley. "Ring me up, tomorrow, and tell me?"

"I wish I could . . ." said Esmee again.

She felt obliged to eat that tongue and chicken, and as she sipped the wine, color began to rise in her soft cheeks, warmth came back to her heart. Here, in this bright place, with these singularly kind people, she began to hope that perhaps she could make some compromise. Perhaps she could put Jimmy off until next week, and go to this girl's house, where she would see Michael. Perhaps everything wasn't so terrible . . . she thought.

"If I told Mr. Twining, perhaps he could help Lew . . ."

Impossible. Unthinkable to tell him that her brother was to be arrested for theft; unthinkable to let the shadow of that other dark world fall upon this.

For the first time this evening she remembered that Twining had lent her fifty dollars. All for nothing. It had not helped Lew.

"And how can I ever pay him back?" she thought. "I'm sure he's particular about things like that. He'd just despise me. . . . If I don't get new gloves I can pay him back two dollars . . .

At that rate it would take her six months to repay him.

"Now!" said Twining. "The dessert problem—dieting, Claire?"

"I don't need to diet," said she. "I'm the spiritual type; Esmee would like a chocolate frappe, wouldn't you?"

The unexpected use of her name, something in her voice, her smile, vividly recalled Michael. He had planned a dinner for her. He had entreated her not to desert him, and now he must believe that she had.

"I really didn't mean to be so late," she said.

"Forty-five minutes isn't late," said Mrs. Cowley. "Lateness only begins after an hour. Michael's much too impatient and imperious. He'll be sorry when he hears that you did come."

They were all going downstairs then. Twining holding Esmee by the arm, as if she were an invalid. They all got into the roadster, and Mrs. Cowley asked Esmee where she lived. She dreaded for them to see even the outside of that house, but it could not be avoided.

When she got out, she looked up, saw the light shining in the sitting room. Her mother would be waiting there, to kiss her, to ask if she had had a good time.

"You'll call me tomorrow then?" said Mrs. Cowley. "And tell me you're coming for the week-end. We're in the telephone book, you know. Good night!"

"Good night!" Esmee answered.

And entered the house, climbed the stairs where all the stale, ugly odors of the house seemed to linger. Jimmy had promised that Lew would be home tonight, but there was no joy now in the thought of seeing him. She was almost afraid to think of looking into Lew's face, to see his secret smile . . .

She rang the bell; some one pushed back a chair in the sitting room. And the door was opened by Marriott.

"Michael!" she cried.

"Hush, darling!" he said in a whisper. "They're all asleep."

They went into the sitting room, and he closed the door. They stood facing each other and he saw in her eyes a dawning pain that grew and grew.

"I know," he said. "I'm drunk."

With a sort of groan he turned away, sat down on the sofa.

"You didn't come," he said. "First I thought something had happened to you. . . . And then I thought you'd just forgotten. And you were the only thing. . . . I rang up Helen Morelli and got your address. . . . I thought I'd try to find you. . . .

She leaned against the door, her eyes downcast, like an image of grief.

[Copyright: 1932: By Elisabeth Sanxay Holding.]

[Continued tomorrow.]

Doris Blake Answers

Transient Superiority.

"Dear Miss Blake: I love a girl one year younger than I, yet she calls me a kid and won't go with me. ABE."

Don't worry—girls put on that superior air sometimes.

Tests of Love.

"Dear Miss Blake: How can you judge a man's love outside of his actions? SWEET SUE."

Words, outside of actions, are pretty nearly all we women have to draw on.

GASOLINE ALLEY—S O S

YOU'VE DONE JUST AS I TOLD YOU YOU WOULD. YOUR CAMPAIGN AGAINST PRIGGY HAS MADE LORA MORE CRAZY ABOUT HIM THAN EVER.
THAT'S JUST YOUR IDEA OF IT, PHYLLIS. I'LL BREAK THAT AFFAIR OFF ALL RIGHT. YOU LEAVE IT TO ME.
BUT WALT YOU'RE GOING ABOUT IT IN ABSOLUTELY THE WRONG WAY. CAN'T YOU SEE THAT YOU ARE DRIVING HER TO HIM?
SAY, I HAVEN'T PLAYED ANY OF MY TRUMP CARDS YET. I'VE GOT AN ACE OR TWO LEFT. I'M JUST LEADING UP TO 'EM.
NIGHTLETTER.
SQUINT— YOU SAID YOU WERE COMING EAST SOON STOP MAKE IT SNAPPY AS I NEED YOUR HELP STOP WILL SAVE DETAILS TILL YOU ARRIVE REGARDS — WALT.
King
5-26
Reg. U. S. Pat. Off., Copyright, 1932, by The Chicago Tribune.

Glen Sheffer Exhibit Wins High Praise

Color, Texture and Figures Are Excellent.

BY ELEANOR JEWETT.

An exhibit of brilliant paintings, rich in color and romantic in theme, is the house warming staged by Glen C. Sheffer, Palette and Chisel club member, who for the last three years has been covering the world pretty thoroughly in the search for picture material, in his studio gallery, 1138 Lake Shore drive. The exhibition has just opened, but already it has aroused a great deal of appreciative comment. Mr. Sheffer is an incurable optimist and romanticist and his paintings strike a very welcome note.

After the first flush of enthusiasm for his color and texture subsides, the excellence of his figure work is called on the tapis. By many discriminating persons Mr. Sheffer is considered the finest figure painter in Chicago, one or two stretch the encomium so far as to make it cover the United States. One does not have to be that stirred to realize the brilliance of this part of his painting. It is exceptionally fine, whether you consider the serious nude in "The Club Studio" or the whimsical, fragrant, semi-nude in "Dolores."

Although the chief charm of the exhibit is discovered in the various portraits and figure studies, yet the landscapes and romantic pictures are not to be overlooked. A group of New England landscapes has many points of interest and pleasure for those who rejoice in a love of trees, fields and hills. Certain other paintings, such as "Champlain Monument, Quebec" and "Il Campanile, Capri," call you to distant corners and stir the wanderlust in your veins. They are vigorously and beautifully painted.

The little portraits, heads principally, are of interest. Mr. Sheffer gets a good likeness and makes an attractive picture. First and last though the exhibit rests its case on the worth of its warm, rich color and its exquisite moments such as "Golden-glow," "The Dance," "Riposo" and "In Boudoir." The girlish figures against their exotic and intriguing backgrounds are fascinating.

A FRIEND IN NEED

BY SALLY JOY BROWN.

Needs Baby Clothes.

"My husband has been out of work for a long time and I am expecting a baby in a couple of weeks. I wonder if you could get me some baby clothes, as I have none. I know I am asking rather late, but I have been hoping that things would change and we would be able to get these things ourselves. I will be very thankful for anything you can do for me.

"MRS. E. L."

Can you imagine what the state of this woman's mind is like? Her infant is expected in less than three weeks and she has been able to make no preparation for it. Please come to her assistance with the much needed articles, won't you?

Writer Busy on Movie for Orphan Annie

BY GEORGE SHAFFER.

[Chicago Tribune Press Service.]

Hollywood, Cal., May 25.—[Special.]—Jane Murfin, one of Radio Pictures' ace scenarists, is busily at work transferring the adventures of Little Orphan Annie from the comic strip to scrip for the movies. Orphan Annie will shortly widen her activities by appearing as a featured actress [personified by Mitzi Green] under the Radio-RKO deal as a result of a contract negotiated by Al Loewenthal of Chicago, representing Harold Gray, THE CHICAGO TRIBUNE cartoonist, creator of Little Annie, and the film company.

Joseph Cawthorne and Edna May Oliver have been cast for featured parts in the film comedy based on Annie's adventures. The film will be Mitzi's first starring vehicle under her new contract with the studio.

Last Sunday was the first day since their marriage that Kenneth Mackenna, actor and director, was unable to take Kay Francis yachting in their sailing craft. He couldn't take Kay out because she had a Sunday call to work all day with the "One Way Passage" company at Long Beach aboard a Honolulu liner which had been chartered by the film company for use as an exterior location.

Thinking the steamer was going to cruise about, Mackenna went down to the harbor, took out his yacht, and spent all day skipping about off Long Beach looking for the film troupe's boat.

At dusk, disgruntled at not finding the steamer with Kay aboard, Mackenna put in at Long Beach and found the boat still lashed to the dock. It never had gotten to sea at all.

Mackenna hailed the schooner and called to his wife and their friend, Bill Powell, who is playing opposite Miss Francis in the picture, to come down to the smaller boat and have some refreshments.

"We can't let her get on to that boat; it isn't safe," the manager for the company said.

They finally explained to the film man that Miss Francis had been sailing about on that little boat every Sunday for nearly two years, and she and Powell finally got their refreshments.

Metro-Goldwyn-Mayer and Paramount studios today arranged an exchange of leading men to support female stars at the two studios, Paramount lending Fredric March to play with Norma Shearer in "Smiling Through" at Norma's studio, and M-G-M lending Clark Gable to be co-featured with Miriam Hopkins in "No Bed of Her Own" at Paramount.

Clarence Muse, colored composer, singer, and featured actor, has collaborated with David Arlen, a Hollywood publicity man, in writing a book called "Way Down South," which is about the Negro show business of the south. Muse is the chap who composed "When It's Sleepy Time Down South." Arlen, his white collaborator, has worked extensively in film enterprises.

Patriotic League.

The Woman's Patriotic league will hold a meeting tomorrow afternoon in the Hotel Sherman.

MOTION PICTURES DOWNTOWN

RKO VAUDEVILLE PALACE
35c, 10:45 to 2—40c to 6:30
TWO BLACK CROWS
MORAN & MACK IN PERSON
JACK McLALLEN & Sarah Howard, Sadelle, and Bernice
30 SINGER'S MIDGETS 30
Screen "MAN WANTED" KAY FRANCIS

RKO STATE-LAKE
Last Day | JOHN BARRYMORE 'STATE'S ATTORNEY'
TOMORROW! "RADIO PATROL"
Lila Lee—Robt. Armstrong
25c 3:45-1 35c to 6 NITES 60c, BAL. 40c

The Secrets of the Austrian Court Revealed
Authentic Picturization of Facts
"ELISABETH VON OESTERREICH"
with Lil Dagover
Produced in Vienna and the Bavarian Alps
CINEMA CHICAGO at MICHIGAN 1:30 to 11:30, 50c

Publix-Balaban & Katz ROOSEVELT
State St. nr. Washington. Open 9 A.M.
25c MATS. | SMOKING ON MEZZANINE POWERFUL DRAMA | 35c EVES.
"WORLD and the FLESH"
Geo. Bancroft, Miriam Hopkins
Short Subjects—Latest Newsreel

CASTLE STATE AT MADISON
WALTER HUSTON "LAW AND ORDER"

ORPHEUM State St. at Monroe
25c from 3:45 Till 6 P. M.
"THE MOUTHPIECE"—Warren William and Barbara Stanwyck—"SO BIG"

WEST

BROADWAY STRAND 1641 Roosevelt
15c, 1:30 to 7
Geo. Arliss—"MAN WHO PLAYED GOD"
Vera Reynolds—"THE MONSTER WALKS"

BYRD Madison at Cicero—15c, 1:30 to 7
Wm. Haines, "Are You Listening?"
Claudette Colbert, "WISER SEX"—Adults Only

CRAWFORD 19 S. Crawford. 15c, 1:30 to 7
Ben Lyon, "BIG TIMER"
Claudette Colbert, "WISER SEX"—Adults Only

AUSTIN.

IRIS 5742-47 Chicago Ave. Adults 15c, 6-7
Norman Foster, "STEADY COMPANY"
Thomas Meighan—"CHEATERS AT PLAY"

SYMPHONY All Seats 15c, 6 to 7
After 7, 25c "File No. 113"
Claudette Colbert—"WISER SEX"

FOREST PARK.

FOREST Des Plaines at Madison
Matinee Daily
Sally Eilers—"DISORDERLY CONDUCT"
Mae Clarke—"WATERLOO BRIDGE"

MAYWOOD.

LIDO 5TH AVE. AT WASHINGTON BLVD.
Robert Montgomery—"But Flesh Is Weak"
Slim Summerville—"Racing Youth"

MOTION PICTURES MISCELLANEOUS

Publix - Balaban & Katz WONDER THEATERS

UPTOWN BROADWAY at LAWRENCE
35c, 1:30-6:30 FREE PARKING
Last Times Today
"THIS IS THE NIGHT"
Lily Damita—Roland Young
$3.00 Mystery Play Intact
Pauline STARKE "ZOMBIE"
Phil Shuken—Marcelli

TIVOLI COTTAGE GROVE at 63rd
35c—1:15 to 6:30 P. M.
LAST TIMES TODAY
"THIS IS the NIGHT"
LILY DAMITA, Roland Young
'CLEANUP'—On the Stage

PARADISE CRAWFORD at WASHINGTON
35c—1:30 to 6:30 P. M.
LAST TIMES TODAY
1. Betty COMPSON at Piano
2. 10—BIG ACTS—10
3. 'The MIRACLE MAN'
Sylvia Sidney, Chester Morris

SOUTHTOWN 63rd at ST. LAWRENCE & HALSTED
35c—1 to 6:30. Children, 15c
Free Parking on Premises
"DEVIL'S LOTTERY"
ELISSA LANDI, VICTOR McLAGLEN and
"South of the Rio Grande"
Buck Jones, Mona Maris

RIVIERA BROADWAY at LAWRENCE
25c—1:05 to 6:30 p. m.
"THE WET PARADE"
BING CROSBY, screen ballads
LAUREL & HARDY, comedy wow

HARDING MILWAUKEE at SAWYER
25c—1:30 to 6:30 p. m.
Barbara Stanwyck | Claudette Colbert
Edmund Lowe
"SO BIG" | "MISLEADING LADY"

NORSHORE HOWARD at CLARK
25c—1:30 to 6:30
'YOUNG AMERICA' | "PLAY GIRL"
Spencer Tracy | Loretta Young
Doris Kenyon | Winnie Lightner

TOWER 63RD at BLACKSTONE
25c, 1:30 to 6:30 P. M. 3 Hits!
"THE WET PARADE"
BING CROSBY, screen ballads
LAUREL & HARDY, comedy wow

NORTH.

SHERIDAN at CHICAGO
CHARLES BICKFORD, ROSE HOBART
"Scandal for Sale"
MARION SHILLING—"Shop Angel"
"Spanky"—Our Gang Comedy

TERMINAL at 63RD at HALSTED
WHEELER & WOOLSEY, Mitzi Green
"Girl Crazy"
JOAN BENNETT—JOHN BOLES
"Careless Lady"

VOGUE 3810 Broadway 25c, 1:30 to 6:30
Balcony 25c Every Nite
Maurice Chevalier, "One Hour with You"
Wheeler & Woolsey—"Girl Crazy"

NORTH CENTER Lincoln-Irving
Opens 1:30
BIG 3½ HOUR PROGRAM
Joan Bennett, John Boles, "Careless Lady"
"Blonde Captive"—Mysterious! Spellbinding!
"Dancing Fool"—Talkartoon
Laurel & Hardy—"Any Old Port"
Musical Mystery
"Secretary Pressured"—Liberty Magazine Story
BALCONY 25c EVERY NIGHT

ADELPHI 7074 No. Clark St.
Cont. from 2 P. M.
Miriam Hopkins—Jack Oakie—Wm. Collier Jr.
"DANCERS IN THE DARK"
Thomas Meighan—Charlotte Greenwood
"CHEATERS AT PLAY"
Pathe News—Screen Song and Acts
ADULTS—MAT. AND EVE., 15c

HOWARD 1637 Howard St. Free Parking
25c Mat. and Eve.
JOHN BOLES—JOAN BENNETT
"CARELESS LADY"
Slim Summerville—Louise Fazenda
"RACING YOUTH"

WINDSOR 1226 N. CLARK
25c, 1:30 to 6:30
TRIPLE ENTERTAINMENT SMASH!
Wheeler & Woolsey—"Girl Crazy"
Wallace Ford, Leila Hyams—"Freaks"
LAUREL & HARDY—"ANY OLD PORT"

LINCOLN 3164 Lincoln at Belmont
15c, 1:30 to 7 P. M.
Glassware Free to Men and Women Tonite
WM. HAINES—"ARE YOU LISTENING?"
BEN LYON—"BIG TIMER"

LAKE SHORE Broadway-Belmont
Norma Shearer
'Strangers May Kiss' & 'Disorderly Conduct'

BIOGRAPH 2433 Lincoln. 15c, 1:30 to 7
L. Velez, "Broken Wing"
"BLONDE CAPTIVE"—Mysterious, Spellbinding

BUCKINGHAM 3319 N. Clark
Adm. All Eve. 25c
"ONE HOUR WITH YOU"—"FREAKS"

NEW BRYN MAWR 1125 Bryn Mawr
Wm. Haines—"ARE YOU LISTENING?"

DE LUXE 1141 WILSON—ADULTS 25c
Sally Eilers, "Disorderly Conduct"
George Arliss—"Man Who Played God"

DAVIS Lincoln-Wilson—15c, 1:30 to 7
Slim Summerville, "Racing Youth"
Geo. Arliss—"MAN WHO PLAYED GOD"

DEVON 6225 Broadway—15c, 1:30 to 7
Slim Summerville—"RACING YOUTH"

400 6746 SHERIDAN—15c, 1:30 to 7
Nancy Carroll, "Broken Lullaby"
"Greeks Had a Word for Them"—Joan Blondell

NO MAN'S LAND

Teatro del Lago Sheridan Road Between Wilmette & Kenilworth
"THE MAN WHO PLAYED GOD"
George Arliss, Bette Davis, Violet Heming

WILMETTE

WILMETTE "ARSENE LUPIN"
2 Barrymores—Also "Cheaters at Play"

PUBLIX GREATER TALKIES

GRANADA SHERIDAN at DEVON
MARBRO MADISON at CRAWFORD
LAST DAY! 50c, 1:30-6:30 P. M.
—GRANADA— Claudette COLBERT "MISLEADING LADY" Edmund Lowe "Girl Crazy"
—MARBRO— "THIS IS THE NIGHT" Lily Damita Chas. Ruggles Roland Young "SKY BRIDE" Jack Oakie—Richard Arlen
TOMORROW
Being a hero was not a snap! They even invaded his bedroom!
"IT'S TOUGH to be FAMOUS"
DOUGLAS FAIRBANKS JR. Mary Brian—Walter Catlett
ALSO
A woman who would stop at nothing to save her love!
"The STRANGE CASE OF CLARA DEANE"
WYNNE GIBSON, PAT O'BRIEN FRANCES DEE

NORTHWEST

RIVOLI 4380 ELSTON
Big 3½ Hour Show
Sally Eilers—"DISORDERLY CONDUCT"
Slim Summerville—"RACING YOUTH"
Comedy and Cartoon—All Evening
ADULTS 15c

PORTAGE PARK 4050 Milwaukee
15c, 1:30 to 7:30
25c After 7:30—Children 5c to 7:30—10c After 7:30
Lupe Velez, Melvyn Douglas—"BROKEN WING" and Lew Cody, "FILE No. 113"

ADMIRAL 3940 Lawrence. Mat. Daily
15c to 7 P. M.
3 Features—"SHOULD A DOCTOR TELL"; "WISER SEX" and "DRIFTERS"

NEW DRAKE 1:30 to 7 P. M. 20c
Mat. Daily
3 Features—"WISER SEX"—"DISRAELI" "WHITE HELL OF PITZ PALU"

MONT CLARE Grand Ave. at Harlem
LUPE VELEZ
LEO CARRILLO—"BROKEN WING"
Robt. Montgomery—"But Flesh Is Weak"

LOGAN Paramount Milwaukee-Sawyer
15c, 1:30 to 7—Adults Only
Claudette Colbert—"WISER SEX"
Ben Lyon—"BIG TIMER"

TIFFIN 4051 W. NORTH AVE.
"RACING YOUTH"
Geo. Arliss—"MAN WHO PLAYED GOD"

EMBASSY 3940 Fullerton—15c, 1:30 to 7
Adults Only. "WISER SEX" and "SHOULD A DOCTOR TELL"

IRVING Irving Pk. Blvd. & Crawford
Bargain Nite—Variety Program
BEN LYON—"THE BIG TIMER"

HIGHLAND PARK.

ALCYON GEORGE ARLISS
"MAN WHO PLAYED GOD"—7:45 & 9:50

OAK PARK.

LAMAR Marion at Lake—25c, 1:30 to 6:30
Warner Baxter, "Amateur Daddy"
GEORGE ARLISS—"Man Who Played God"

MOTION PICTURES SOUTH

WARNER BROS. THEATRES—FREE PARKING

AVALON 79th at STONY
10c and 25c Until 6:30
Eve. 10c and 40c
Last Day!
"SYMPHONY OF SIX MILLION"
with Ricardo Cortes
Diversified 6 Unit Show
Tomorrow!
A Radiantly Re-Glorified
RUTH CHATTERTON
"Rich Are Always With Us"
Big New Variety Show

CAPITOL 79th at HALSTED
10c and 25c Until 6:30 P. M.
Last Times Today!
"WET PARADE"
"Schnozzle" Durante, W. Huston
—AND—
LAUREL & HARDY in "The Music Box"
Tomorrow!
"THE TRIAL OF VIVIENNE WARE"
Joan Bennett, Zasu Pitts
—AND—
"HIGH SPEED"

STRATFORD 63rd at HALSTED
25c till 6:30, Eves. 40c, Child, 10c
"THE WORLD and the FLESH"
Geo. Bancroft—Miriam Hopkins
—AND—
"IT'S TOUGH TO BE FAMOUS"

HIGHLAND 70th-Ashland Wheeler & Woolsey "GIRL CRAZY"
George Sidney, "Heart of New York"
JEFFERY 71st-Jeffery GROVE 76th-Cottage
MAURICE CHEVALIER
"One Hour with You"
Added! Grove—"Heart of New York"
W. Englewood 63d-Ashland Rosco Ates, Leila Hyams "FREAKS"
George Sidney, "Heart of New York"
SHORE 75th-Kingston Matinee 15c Until 6:30 GEORGE ARLISS "The Man Who Played God"

PICCADILLY
30c, 1:30 to 6:30—35c After 6:30
Edmund Lowe, Claudette Colbert
"MISLEADING LADY"
TOM MIX
"Destry Rides Again"

RAMOVA 35TH & HALSTED—Mat. Cont
Last Day—Double Feature
WHEELER & WOOLSEY—"GIRL CRAZY"
JOAN BENNETT—"CARELESS LADY"
Reduced Prices—25c Afternoon and Eve.

JACKSON PK. Mat. 15c, Eve. 25c
Robt. Montgomery—"But Flesh Is Weak"
Law Cody, "File No. 113"—(Cont. Perf.)

MARQUETTE 63d-Kedzie—Wm. Boyd
"CARNIVAL BOAT"
Peggy Shannon—"HOTEL CONTINENTAL"
NOW—ADULTS 25c MAT. AND EVE.

HIGHWAY 63d-S. Western—Fay Shannon
"HOTEL CONTINENTAL"
Geo. Arliss—"MAN WHO PLAYED GOD"
Reduced Prices—Adults 25c All Evening

COLONY 59TH & KEDZIE
Wm. Haines—"ARE YOU LISTENING?"
Spencer Tracy—"DISORDERLY CONDUCT"

RKO ENGLEWOOD 15c, 1 to 6:30
63rd and Halsted 2 Big Features
'Mascot of the Mounted' & Another Feature

METROPOLITAN 4644 S. Park Way
Mat. 15c, Eve. 25c-35c
DOROTHY MACKAILL—"LOVE AFFAIR"
"File No. 113"—No Children Admitted

LEXINGTON 1162 E. 63d. 15c, 1:30-6:30
"CARNIVAL BOAT"
Peggy Shannon—"HOTEL CONTINENTAL"

FROLIC 63rd & Ellis—25c to 7:30
Wm. Boyd, "Carnival Boat"
Peggy Shannon—"HOTEL CONTINENTAL"

CHELTEN 15c Till 7 P. M.
"Should a Doctor Tell" and "Wiser Sex"

MIDWEST 35TH & ARCHER
"FREAKS"
JOAN BENNETT—"CARELESS LADY"

COSMO 79th & Halsted. 10c & 25c
6 UNIT SHOW
Warner Baxter—"AMATEUR DADDY"

HAMILTON 71st & Paxton—Adults 25c
Constance Cummings
BEN LYON—"BIG TIMER"

MOTION PICTURES DOWNTOWN

CHICAGO Last Day! ORIENTAL
35c, 10:30 a. m. to 1 p. m.
RAMON NOVARRO
Madge Evans, Ralph Graves
in "HUDDLE"
Extra Feature
CHARLES PREVIN
Conducting Chicago Theater Symphony Orchestra
35c, 10:45 a. m. to 1 p. m.
BING CROSBY
Radio Star IN PERSON
Smashing Stage Frolic
On screen (ADULTS ONLY)
"NIGHT COURT"
With Walter Huston, Anita Page, Phillips Holmes

PUBLIX-BALABAN & KATZ WONDER THEATERS

CHICAGO RANDOLPH STATE ST. LAKE
TOMORROW
The Lovely Glowing Mysterious Star at the Height of Her Glory!
Surpassing the beauty . . the glamor . . the thrill of her many past triumphs!
GRETA GARBO in "AS YOU DESIRE ME"
With her new screen lover
MELVYN DOUGLAS
and a fine cast including
Eric von Stroheim, Owen Moore
A Metro-Goldwyn-Mayer Drama!
ON THE STAGE
A Rhapsody of Ravishing Joy
"RHAPSODY in RHYTHM"
with those two comics
BARTO & MANN
and a star filled cast
Music Feature
Charles Previn
Musical production with
FRANK WILSON
Your tenor favorite

ORIENTAL RANDOLPH STATE
TOMORROW
TOGETHER IN PERSON
EDMUND LOWE FIFI DORSAY VICTOR McLAGLEN
The fighting marines of "The Cockeyed World" and the dame they fought for—with CHARLES JUDELS in an uproarious stage play.
On screen—The little "Champ" tugging at your heart!
Jackie COOPER in "WHEN A FELLER NEEDS A FRIEND"
with "CHIC" SALE

UNITED ARTISTS
35c, 9 a. m. to 1 p. m. RANDOLPH at DEARBORN
Third triumphant week of this sensational picture!
Joan CRAWFORD
ROBERT MONTGOMERY
in "LETTY LYNTON"
Metro's glorious romance with
Nils Asther, Lewis Stone, May Robson
(ADULTS ONLY)

McVICKERS MADISON at STATE
35c, 9 a. m. to 1 p. m.
Sensational . . awe-inspiring beyond belief!
The Doomed Battalion
Extra Laughs LAUREL & HARDY in "The Chimp"

Set November Date for Two Debut Parties

Senior, Litsinger Teas on Same Afternoon.

[Continued from page 19, column 8.]

burgh. From there the two girls will go on to an alumnae reunion at the Ogontz school. They will return to Pittsburgh after the school affair and in about three weeks Miss MacCaughey will bring Miss Davis back to Chicago to be her house guest here for a while.

Miss MacCaughey's parents, Mr. and Mrs. Andrew B. MacCaughey, have gone down to their residence at Winter Park, Fla., which has just been vacated by the winter time tenants and plan to remain in the south until July. Their older daughter, Mrs. Harry A. Allen, and her husband have come in from Kenilworth to be with Mrs. MacCaughey's mother, Mrs. Frank J. Tuttle, in the MacCaughey apartment at 232 East Walton place until Miss Mary returns from the east.

Miss Doris Bokum, daughter of Mr. and Mrs. Norris H. Bokum of 1430 Lake Shore drive, will return from the Finch school in New York the end of the week. Miss Bokum has another year in school so she will not be a debutante for at least another year.

The Bokums are planning to go to Nantucket for most of the summer. Among other Chicago girls at the Finch school this year were Miss Mary Kay Downs, daughter of Mr. and Mrs. Lawrence Downs of the Drake, Miss Caryl Bloomingston, daughter of Mr. and Mrs. John A. Bloomingston of 1209 Astor street, and Miss Thelma Jensen of the Windermere hotel, who is the only Chicagoan in the graduating class. The commencement exercises are being held today.

Young Palmers Visit Parents.

Young Mr. and Mrs. Potter Palmer are in Chicago with his parents, Mr. and Mrs. Potter Palmer of 1301 Astor street, after having been in Sarasota, Fla., since their marriage in Boston on Feb. 6. The bride formerly was Miss Rosa Saltonstall Movius of Boston. After a brief visit with Mr. and Mrs. Palmer and a bit of "settling" their own apartment at 1260 Astor street—although they do not plan to stay there at all just now—young Mr. Palmer and his bride will go east to spend the summer there, returning to Chicago in the autumn.

Cecil Howard, who arrived in Chicago a short time ago on business connected with the Leiter estate, will return to his apartment at the Webster hotel this week-end from New York, where he went to see his mother, the countess of Suffolk (Daisy Leiter) off for England yesterday on the Berengaria.

Mrs. Allen Wilson and her baby son and his nurse are sailing next Wednesday on the Aquitania to spend the summer with her sister, Mrs. Oliver Bryson, and Maj. Bryson in London.

At Lake Geneva for Holiday.

Mrs. William Wrigley Jr., who returned recently from the west, is taking a small party of friends and relatives to her Lake Geneva residence for the Memorial day week-end. She will not go to the lake to stay until late in June, however. Her guests this week-end will be her son-in-law and daughter, Mr. and Mrs. James R. Offield, and their daughter, Betty; Miss Ann Elizabeth Walsh and her fiancé, Johnson Couch: Dr. and Mrs. Mark W. Trude, and Jarvis Hunt Jr.

Mrs. Joseph T. Bowen is expected to arrive in Lake Forest the end of this week or early next week from the Bowen ranch at Castle Hot Springs, Ariz. She is motoring home, Mr. Bowen having returned several weeks ago.

Mrs. Joseph B. Long is leaving about July 1 to spend the summer in and around New York. Mrs. Long is planning to take an apartment in New York next winter, but she is not moving her furniture east, so it is safe to predict that Chicago still will be home to this attractive widow, who will be greatly missed locally next season.

Mr. and Mrs. Orville Taylor are leaving Friday night to spend the week-end with Mr. Taylor's sister, Mrs. James W. Bodley, in Memphis.

Mr. and Mrs. William Shippen Jenks, who went west in March with their debutante nieces, Helen and Marietta Gillette, to visit the girls' parents, the Edwin Fraser Gillettes in Pasadena, will return to Chicago in mid-June. They will tarry here for just a short time before going to Lake Beulah, Wis., where they spend every summer at the estate they share with Mr. and Mrs. Gillette.

Miss Elizabeth Telling will arrive at home today from a year's trip to the East Indies and Siam, where she made drawings and water colors of all sorts of interesting people, including babies, royal personages, and even the crown princess of Japan, who was on the steamer which took Miss Telling to the far east.

Invitations have been issued for the marriage of Miss Janet O'Leary, daughter of Mr. and Mrs. John William O'Leary of Lake Forest, to Rufus Choate Brown III. of Oshkosh, Wis., on Tuesday evening, June 14, at 8:30 o'clock in the First Presbyterian church of Lake Forest, the Rev. George Roberts officiating. Following the ceremony there will be a small reception at "Robinwood," the O'Learys' residence. Members of the bridal party will be at "Robinwood" for the week-end preceding the wedding.

* *

Bridge Tournament.

The first of a series of bridge tournaments will open on Saturday afternoon at Olympia Fields Country club. The games will continue every Saturday throughout the summer.

OCEAN STEAMSHIP MOVEMENTS.

Arrived.	At.	From.
Columbus	New York	Bremen
Amer. Farmer	New York	London
Pulaski	Gdynia	New York
United States	Christiansand	New York
Leviathan	Bremen	New York

Sailed.	From.	For.
Ile de France	Havre	New York
Hamburg	Havre	New York
Pres. Roosevelt	New York	Hamburg
Majestic	Southampton	New York
Pres. Harding	Hamburg	New York

Needlework Guild Luncheon

Mrs. Ethel Richardson Dunham, hostess, and Mrs. Truman H. Newberry, principal speaker, at state luncheon of Needlework Guild of America yesterday at Ambassador East. [TRIBUNE Photo.]

Printed and Plain Silk Crepe Fashion Delightful Variation of 2 Piece Dress

WOMAN'S AND MISSES' DRESS.

Here is a delightful variation of the two piece dress, and it is certainly pretty. The blouse ends almost at the normal waistline, while the pointed hipline of the skirt gives the figure a lengthened line. The inverted skirt plaits add width to the skirt without destroying the straight line. Printed and plain silk crêpe will make up attractively.

The pattern, 2711, comes in sizes 16 and 18 years, and 36, 38, 40, and 42 inches bust measure. Size 36 requires 2¼ yards of 39 inch material for the blouse, with 2¼ yards of 39 inch material for the skirt.

Order Blank for Clotilde Patterns

CLOTILDE PATTERNS.
CHICAGO TRIBUNE, P. O. BOX 537.
Grand Central Station, New York City.

Inclosed find $..... Please send me the Clotilde patterns listed below:

Pattern No..... Size..... Price.....

2711.....

Name .....

Number and Street .....

City .....

State .....

How to Order Clotilde Patterns.

Write your name and address plainly on dotted lines, giving number and size of such patterns as you want. Inclose 10 cents in stamps or coin [coin preferred; wrap it carefully] for each number, and address your order to Clotilde Patterns, CHICAGO TRIBUNE, P. O. Box 537, Grand Central station, New York City.

Note—Clotilde patterns are made in New York exclusively for THE CHICAGO DAILY TRIBUNE. They are perfect in fit, up to date in style, and the easiest of all patterns to use.

Singer, Who Is Also a Football Coach, Pleases at Recital

Charles Kerns Rogers, baritone, and football coach of Lake Forest, demonstrated the first of these two talents in a song recital at Kimball hall last evening. His voice has the physical basis of athletic training, being sturdy, resonant, and carrying, and upon this excellent foundation he has superimposed the education of some well learned vocal numbers. Songs by Beethoven, Handel, and Schumann and the baritone aria from Gounod's "Faust" made up his first group. Later he appeared in Russian songs, Negro spirituals, and other works by English speaking composers, and was well liked in all.

He was assisted by Henry Jackson, pianist, who has developed facility to the point of brilliancy. Technically he was fully at ease in the fireworks of the Pabst transcription of the waltz from Tschaikowsky's opera, "Eugen Onegin," and artistically he appeared capable of coping with something considerable better. For this piece, with all its showy display, seldom gets beyond the shoals of music or into its depths. E. M.

* *

Reception Marks 90th Anniversary of Trinity Church

(Picture on back page.)

Trinity Episcopal church, 26th street and Michigan boulevard, last night celebrated its 90th anniversary. It is the second oldest Episcopal church in the city. The celebration of the anniversary which began last Sunday with special services, culminated last night in an "old timers'" reception when many persons representing some of Chicago's well known families greeted former rectors.

Among the pastors of Trinity of the past who were present were Dr. Zebarney Phillips, rector of the Church of the Epiphany, Washington, D. C., and chaplain of the United States senate, and the Very Rev. Frederick C. Grant, president of the Western Theological seminary, Evanston.

Capt. W. P. Wright, veteran of the civil war, commander of the Loyal Legion and a vestryman of Trinity church for more than a half century, was among those present.

* *

Name Two More Health Winners at School Meet

Lorraine Jonas, 12 years old, of Mount Prospect, and Robert Holtman, 11, of Fairfield, were health winners at the second of the county school annual festivals held yesterday in Morton Grove forest preserve.

Careless Cook May Lose Half Potato Value

Steaming, Baking Best Methods to Employ.

BY MARY MEADE.

Tomorrow's Menu.

MORNING.
Iced Grape Fruit with Maraschino Heart
Pecan Waffles
Shaved Maple Sugar
Milk Coffee

NOON.
Cream of Asparagus Soup
Toast Cheese
Waldorf Salad
Milk Tea

NIGHT.
Roast Beef
Riced Potatoes Gravy
Brussels Sprouts
Poppy Seed Rolls
Raspberry Jam
Peanut Brittle Ice Cream
Ice Box Cookies

Today let's talk potatoes.

And if that suggestion makes some readers sighfully consider their waistlines and raise dismayed eyebrows—let me tell them a secret! When the diner with the generous figure turns down potatoes as fattening, and lunches on sandwiches instead, he is woefully fooling himself. For weight for weight, there are just three times as many calories in bread as in potatoes!

This once lowly tuber has other claims, too, which make it deserving of family appreciation and a good many weekly boosts from the housewife. Besides giving us an excellent source of easily digested carbohydrates or energy foods, it is high in alkaline salts, fair in vitamins A and B, fair in iron and protein, and high in vitamin C, the factor which protects against rheumatism and infection, and insures growth and dental health. And as for serving potatoes, they offer possibilities from soups to desserts—from one end of the meal to the other—and they're all the more interesting because the more one experiments, the more attractive new numbers turn up.

But one word of warning before we talk recipes. To all appearance, a potato is as much a potato after cooking as before—and distinctly more edible. But when a chemist and a test tube get together with a cooked and a raw potato we discover a few things. Notably, that from 30 to 50 per cent of the food value of a potato may be lost by careless cooking, the loss being the greatest in the protein and mineral content. These important elements, of course, escape into water which is usually thrown out. If we use potato water for breads, soups, or creamed dishes, all well and good. If we do not, we should cook potatoes with their jackets on and then peel before mashing or creaming. Steaming or baking potatoes retains the most of the valuable food value. Peeling, slicing, and boiling in much water wastes the most.

Since these mealy Irish friends are mild in flavor, a variety of interesting seasonings may be added to give the proper zest. Onion, a touch of garlic, a variety of herbs, curry powder, tomato, meat flavors—all are starting places for further variations. Occasionally try a few mint leaves crushed in the potato cooking water.

Mashed potatoes are sometimes a problem if a cup or two are left over from one day to the next. Here are a few suggestions which should help out:

POTATO OMELET.

4 eggs, separated
¼ cup rich milk
1 teaspoon salt
⅛ teaspoon pepper
1½ cup mashed potato
2 tablespoons fat
¼ cup chopped pimento

Beat the egg yolks, milk and seasonings into the mashed potatoes. Add the pimento. Beat the whites of eggs stiff and fold into the potato mixture. Turn into a hot frying pan in which the fat has been melted. When puffy and cooked, spread half with chopped, pan fried parsley, and fold. Serve at once.

POTATO PEANUT LOAF.

2 cups hot mashed potatoes
¾ cup peanut butter
2 eggs, well beaten
1 teaspoon salt
¾ cup milk or tomato juice
Pepper to taste
2 teaspoons melted fat.

Blend all the ingredients and beat well. Turn into a baking dish and bake in a shallow pan of water in a moderate oven [350 degrees F.] about 35 minutes. Serve with either cream sauce or tomato sauce as desired.

Croquettes? Try them some time made from mashed potatoes mixed with equal parts of mashed baked beans and made extra good with a dash of spiced catsup. Hot deep fat, of course, for the frying.

A foreign twist to the potato problem gives us sautéd mashed potato slices. Take the left over potato, beat it up while warm with a flavoring of grated cheese, a beaten egg and enough hot milk to make the mass workable but not wet. Season with salt, pepper, and onion juice, and pack evenly into a loaf pan. The next day, take out the stiffened potato loaf, slice in half inch pieces and pan fry to a crusty golden brown. Garnish with parsley and serve.

One last tip. I have two recipes, one for potato chocolate cake and the other for potato muffins, which I think simply scrumptious. Would you like them? They're yours for the asking.

[Copyright: 1932: By The Chicago Tribune.]

Tomato Plants and Cabbages Get Start Now

BY PAUL POTTER.

Tomato and cabbage plants should be getting their start in the vegetable garden at this season. Truck gardeners on farms just outside Chicago already have them "hardened" to outside weather after the start in hotbeds or cold frames.

The favorite tomato variety in this locality is the Ponderosa. The Copenhagen market and flat Dutch cabbage varieties are most popular of the cabbages. The tomatoes should be set 3 to 4 feet apart each way, and cabbages 2 to 3 feet apart.

Some gardeners build stakes about their tomato plants, while others build a latice work down each row, with supports crosswise on each side of the plants.

Not all authorities agree that it pays to train and prune tomatoes. The most common practice is to limit the vine to a single stem or tie to a stake, the shoots starting in leaf axils being removed and only the terminals permitted to grow.

In recent experiments at the University of Illinois, both the early and total yield of tomatoes were reduced with staking and pruning. On a commercial scale, where extra labor and materials are cost factors the yield of tomatoes is somewhat more costly, the experiments show.

But in the home garden, the advantages of pruning and staking outweigh these other factors. More convenient harvesting, cleaner fruit, and greater convenience in spraying and dusting to control insects are obtained. As a rule, after the plant vine is tied to the stake in its one stem growth, the terminal bud is removed when the stem reaches the top of the support.

Elect C. A. Wordell Head of Hospital Association

The Chicago Hospital association, an organization of hospital superintendents, elected Charles A. Wordell, director of St. Luke's hospital, as president yesterday. Others elected were: Miss Veronica Miller, Henrotin Memorial hospital, vice president; C. T. Johnson, Washington Boulevard hospital, secretary and treasurer; Asa Bacon, Presbyterian hospital; L. C. Vonder Heidt, West Suburban hospital; Sister Mary Veronica, John B. Murphy hospital; the Rev. J. H. Bauernfeind, Evangelical Deaconess hospital; J. Dewey Lutes, Ravenswood hospital, and E. I. Erickson, Augustana hospital, trustees.

Film Time Table

Feature pictures are presented on the following schedules at the first run houses today:

CASTLE—A. M.: 9, 10:25, 11:50. P. M.: 1:15, 2:40, 4:05, 5:30, 6:55, 8:20, 9:33, 10:46.

CHICAGO—A. M.: 11. P. M.: 1:25, 3:55, 5:30, 7:55, 10:25.

CINEMA—P. M.: 1:30, 3:30, 5:30, 7:30, 9:30.

McVICKER'S—A. M.: 9:30, 11:35. P. M.: 1:40, 3:34, 5:50, 7:55, 10.

ORIENTAL—A. M.: 11. P. M.: 1:30, 4, 5:30, 8, 10:30.

PALACE—A. M.: 11:40. P. M.: 2:40, 5:45, 9:40, 11.

PUNCH AND JUDY—P. M.: 12:40, 2:15, 3:50, 5:25, 7:20, 8:55, 10:10.

STATE-LAKE—A. M.: 9:01, 10:58. P. M.: 12:55, 2:52, 4:49, 6:46, 8:43, 10:40.

UNITED ARTISTS—A. M.: 9:30, 11:50. P. M.: 2, 4, 6, 8:05, 10:10.

WOODS—P. M.: 2:40, 8:40.

Accessories for Evening Exhibit Restrained Chic

BY BETTINA BEDWELL.

PARIS.—[Special.]—If you have faithfully followed these columns, you will know that the accompanying sketch is the finale of the correct accessories story. These evening accessories, like their morning and afternoon predecessors, have the same quality of restrained smartness, which gives them their super-chic.

The little capelet of fur has become a practical and attractive member of the smart Parisienne's wardrobe. It is just the sort of wrap one needs to throw about her shoulders when dining out of doors, if the summer evening becomes a little chilly.

The most exciting of these capelets is the one pictured today, from Augustabernard. In white ermine, it is very short, coming just below the bosom. It does not meet in the back, but is held on by wide ermine ties, which are the ends of the round, turned down collar. It can be worn just the opposite way, and tied in front, of course, but it is much smarter this way.

Evening gloves may be any length from wrist to elbow and still be smart, although the chic Parisienne is wearing an eight button length antelope glove, with tiny tucks at the sides, like the ones in the sketch, from Alexandrine. Gloves should match the color of the accompanying gown.

Purse and shoes match in fabric and color. The small purse sketched is from Worth. It is in white crêpe de chine, and has a tiny Buddha figure for its fastening. Sandals that are not too open, but with very high heels, are fashion's favorites for evening.

WEDDINGS

Mrs. Edward Garfield Bracewell of the Sovereign hotel announces the marriage of her daughter, Helen Louise, to Kenneth Melville Page, son of Mr. and Mrs. Albert N. Page of Wilmette, on May 14 at the First Methodist Episcopal church of Wilmette.

The marriage of Miss Ruthann Mason of Otter Creek, Wis., to A. Sanchez Knoff will take place next Wednesday morning at St. Ambrose church. The ceremony will be followed by a breakfast at St. George's School for Girls, from which Miss Mason was graduated in 1923. Miss Mason is principal of the Otter Creek graded school and a summer counsellor at the St. George camp.

Mr. and Mrs. David Owen Dunbar of Wheaton announce the approaching marriage of their daughter, Mary Caroline, to Dr. Hugh Ginther, to take place on Saturday, June 11, at 5 o'clock at their residence at 715 Carlton avenue, Wheaton. After June 20 the bride and groom will reside at 2544 Prairie avenue, Evanston.

WHAT'S DOING TODAY

MEETINGS.

French Section Military tournament..La Salle
Mark Nathan Orphan home.....Congress
British Colonial War Veterans [auxiliary .....La Salle
Psi Delta Sigma.....Congress

LUNCHEONS.

Advertising council.....La Salle
Alpha Kappa Psi.....Carson's grill
Architects' club.....1801 Prairie-av.
Chicago Chi Psi Alumni.....Interfraternity
Cornell Alumni Assn.....University
Cosmopolitan club.....Press
Delta Sigma Pi.....Field's grill
Exchange Club of Chicago.....Pearson
German club.....Atlantic
Gyro club.....Brevoort
Kiwanis club.....Sherman
Phi Pi Phi.....La Salle
Psi Gamma Rho.....Field's Men's grill
Sigma Alpha Epsilon.....Chicago Bar Assn.
Sigma Delta Kappa.....Chicago Bar Assn.
Southern College association.....Morrison
Southern Women's club.....Drake
Theta Kappa Nu.....La Salle
Uptown Lions club.....Edgewater Beach

EVENING DINNERS, DANCES, ETC.

American Hospital Assn.....Morrison
Radio Traffic Assn.....Atlantic
Realty Finance Co.....Palmer house
Delta Phi Delta Art institute.....Edgewater Beach
Englewood Nurses' Alumnae.....Congress
Harris Trust Fellowship club.....Congress
Principia club.....Palmer house
Women's Benefit Assn.....Morrison

[Compiled by the convention bureau of the Chicago Association of Commerce, to which please send any additions or corrections.]

A REAL BARGAIN IN QUALITY CANDIES
For Decoration Day, May 30th
2 LB. BOX Highest Quality Candies $1.00
Martha Washington Candies
In All Shops

Plan Simple Food for Your Child's Party

And Let Him Help You Prepare It.

BY GLADYS HUNTINGTON BEVANS.

Question: "What do you think is a good way to manage the refreshments for a little children's party?"

Answer—The best thing to do is to make the "refreshments" a simple meal. These late afternoon party treats of ice cream and cake, or cold sandwiches and cold milk and cake are usually upsetting, especially as they're eaten unde rexcitement. Also they spoil the next meal.

What is better is to have a simple luncheon or early supper of warm, nourishing food, with decorations and favors supplying the festivity. Then you have no upset stomachs and heavy eyes and morning-after dispositions.

Some interesting detailed suggestions came to me from Miss Miriam Brubaker, director of the nursery school of the National College of Education, which are so in line with my own experience that I will quote her, word for word:

"The celebration will mean much more to your child if he has a share in the making of favors and refreshments. Animal cookie cutters which he is allowed to use will add to his pleasure, and the cookies he has helped bake are twic as good as any the bakery could produce. Perhaps he can help make the sandwiches, or cocoa, or beat the eggs for the cake.

"He would love to cut the top out of a pumpkin and hollow it out and use it as a container in which to set a bowl of flowers for the centerpiece on the table. Individual holders for the birthday size candles can be made by gluing a spool on a milk bottle top. With a little supervision the young host or hostess can paint these simple little favors.

"Another simple type of favor is a marshmallow man whose body is a whole marshmallow, his legs half marshmallows put on toothpicks, his shoes nice, fat raisins, his neck and arms raisins on toothpicks and his head a piece of marshmallow. Melted chocolate put on with a meat skewer or nut pick makes a very good face.

"For a Christmas party one can make jolly little Santa Clauses by using a red apple for the body, a marshmallow for his head, red gumdrops for his arms stuck on with toothpicks. His hat may be a red gumdrop or a cone shaped piece of paper decorated with a band of cotton batten, and a bit of cotton makes his whiskers.

"Funny animals may be made from vegetables—a potato pig with toothpick legs, clove eyes, paper ears, and a curly tail of waxed string is one of the dozen that would delight host and guests.

"There is no end to the possibilities for favors and table decorations for various types of parties if mothers will but use their ingenuity and keep in mind using simple things in a childlike way."

[Copyright: 1932: By The Chicago Tribune.]

* *

WASHINGTON SOCIETY

Washington, D. C., May 25.—[Special.]—Mrs. Hover today received at the White House the senior class of Goucher college in Baltimore.

Mrs. Hoover was hostess this afternoon to Mrs. Charles Evans Hughes, wife of the chief justice, and the wives of the associate justices of the Supreme court, taking her guests for a sail down the Potomac aboard the President's launch. Tea was served before the return to Washington. Associate Justice and Mrs. Sutherland left tonight for New York and will sail Friday for Italy, where they will spend the summer. The court will adjourn for the summer season Tuesday.

The Polish ambassador, Tytus Filipowicz, entertained at luncheon today in honor of Nahum Sokolow, president of the Zionistic organization, and also of the Jewish agency for Palestine.

Mrs. Adams, wife of the secretary of the navy tomorrow, goes to Long Island to visit her daughter, Mrs. Henry F. Morgan.

Mrs. Garner, wife of the speaker, was ranking guest at the luncheon given today by Mrs. Driver, wife of Representative William J. Driver of Arkansas.

Mrs. Woodrow Wilson entertained at luncheon today in her home on S street.

* *

NEW YORK SOCIETY

New York, May 25.—[Special.]—Mrs. Duke Biddle gave a luncheon for Mrs. Robert L. Clarkson and Mrs. James B. Duke.

Mrs. Herbert C. Pell has gone to Newport to join Mr. and Mrs. Herbert C. Pell Jr.

Mr. and Mrs. Finley Peter Dunne have left for Southhampton to open their summer home, the Rushes.

Mr. and Mrs. Joseph C. Baldwin have returned to their country place for the summer, Shallow Brook farm, Mount Kisco, N. Y.

Mr. and Mrs. Albert Spalding returned from Europe on the Olympic.

NIGHT OF NIGHTS!
THEATRICAL NIGHT
TONIGHT, MAY 26
COLLEGE INN
Tonight's Guests of Honor Will Be STARS of
GEORGE WHITE'S "SCANDALS"
Now Playing at Civic Opera House
Willie and Eugene Howard, Everett Marshall, Ray Bolger, Ethel Barrymore Colt, Gale Quadruplets, Loomis Sisters, Barbara Blair, Jean Abbott and Others
JULIUS TANNEN
Master of Ceremonies
JOE SANDERS
Formerly Coon-Sanders and HIS NIGHTHAWKS
All the Stars in town and Chicago's Outstanding Personalities will be present.
HOTEL SHERMAN

Beware of False Pride; It Can Ruin Romance

BY DORIS BLAKE.

Suppose you had been keeping steady company with a man for three years and you were both in love. He recently lost every dollar he had. You had a couple of thousand saved. He plans to leave and try to recoup his fortune in a distant state.

You want to marry him and try your luck with him. You feel that if he goes away now it might be goodbye forever. Would you try to persuade the man into marriage in his present financial state? You and he are both in the mid-twenties. And you cannot bear the idea of a separation, you are so much in love.

The girl whose problem is presented above says her pride keeps her from urging immediate marriage. With her faith in the man and her encouragement, she knows he must make good.

Wouldn't you be tempted to still the voice of pride and take your chances with the man? There are times in the life of a woman when pride is the least desirable of assets. Since marriage means more to her than it does to the man, letting pride intercept her chance of happiness seems the height of folly.

Where two people are engaged and marriage has been talked over, the girl is always granted the privilege of speaking her part. And the part of a girl in love and engaged is to stand by her man pretty much as would be expected of her were she married to him.

I'd vote for taking the gambler's chance, and down with pride. Anyway, your life will not be spent regretting the "hunch" you felt you should have taken.

I'll wager more romances have been ruined in the name of pride than have been helped by it. Women, all bound up with prejudices and unyielding codes, miss out on a lot of human contacts. Those women about whom people wonder how they escaped marriage or let marriage escape them nine cases out of ten could report a tale of "pride" interfering. In the more adult experience with life they live to learn that yielding to wholesome emotions is a far more profitable virtue in woman than holding rigidly to form.

Invite Garden Clubs to Field Days at Hinsdale

Members of garden clubs have been invited to attend field days on Saturday, Sunday, and Monday in the Hinsdale gardens of Mrs. O. W. Dynes, recently elected president of the Garden Club of Illinois. Mrs. Euclid B. Snow will be assistant hostess.

Ethel Barrymore in City on Trip to West Coast

Ethel Barrymore yesterday paused in Chicago en route to the coast with her two young sons, Sam and John. The actress said that she was going to take a three months' rest after finishing 43 weeks in "School for Scandal." She was visited in her drawing room at the Union station by her daughter, Ethel Barrymore Colt, appearing in a revue in Chicago. Miss Barrymore said she would consider a proposal to co-star in a moving picture with her brothers, Lionel and John, while resting on the coast.

PRICES REDUCED!
at
Cafe de Alex
Casa de Alex
Reduced operating expenses and cost of food enables us to pass this saving on to our patrons. There will positively be no reduction in quality; everything is the same except the price.
Dinner complete course $1
Luncheon 11 A. M. to 2:30 P. M. 50c
Dancing every night at both places. No cover or minimum charge at any time.
Café de Alex 80 W. RANDOLPH
Cafe de Alex 80 W. Randolph Andover 2438
Casa de Alex 58 E. Delaware Superior 9697

IT'S ALWAYS COOL AT THE WOODS!
. . . Manufactured weather allows you to enjoy every moment . . . every thrill of this—the greatest of all attractions.
GARBO BARRYMORE BEERY LIONEL
GRAND HOTEL
A METRO-GOLDWYN-MAYER PICTURE
Matinee Today and Every Day
WOODS
Randolph & Dearborn
Twice Daily 2:40 and 8:40
Sunday, 3 Shows at 3:00-6:00-8:30
Mon. (Holiday), May 30, 2:00-6:00-8:40
ALL SEATS RESERVED
MAT. 50c to 1.00—EVE. 50c to 1.50

COSTS LESS
than handkerchief laundering

KLEENEX
disposable tissues
to use and destroy
TIRED of paying for big handkerchief launderings? Then it's time to try Kleenex! You can use many individual Kleenex Tissues for the cost of having *one* handkerchief laundered!
And there's no bother. No storing soiled handkerchiefs away in laundry bags—to scatter their germs through other clothing.
Once you start using Kleenex, the old way will seem crude and unsanitary. It's so much *cleaner* to use each time a fresh, soft tissue—and then destroy it completely.
Start the whole family using Kleenex. Supply packages for school and office.
Experiment a little with Kleenex—see how many ways it can serve you! These soft tissues are wonderful for babies. Try Kleenex for wiping spectacles, for cleaning silver, for dusting, for cleaning shoes, for drying razor blades, to save towels. At all drug, dry goods and department stores, in big generous packages.
KLEENEX *disposable* TISSUES
Germ-filled handkerchiefs are a menace to society!

AMUSEMENTS.

Chicago North Shore Music Festival
FREDERICK STOCK, Director
Northwestern University Gymnasium EVANSTON
Festival Chorus Children's Chorus
Chicago Symphony Orchestra—All Concerts
TONIGHT AT 8:15—Guest Chorus
United German Male Choruses
(1,000 Voices—Karl Reckzeh, Cond.)
EUGENE DRESSLER, Soloist
Saturday Aft. at 2:15—Guest Artist
PERCY GRAINGER, Piano
CHILDREN'S CHORUS OF 1,500
Saturday Eve. at 8:15—Guest Artists
DUSOLINA GIANNINI
BENIAMINO GIGLI
UNIVERSITY GLEE CLUBS
TICKETS AT LYON & HEALY'S
Evanston and Chicago

HARRIS—3 LAST TIMES | LAST TIME TOMOR.
Gilbert Miller Presents
Helen HAYES
in MOLNAR'S Gay Comedy
THE GOOD FAIRY
Engagement Ends Friday Night, May 27

APOLLO Last 3 Days MAT. SAT.
Greatest Colored Show of All Time!
ETHEL WATERS
in LEW LESLIE'S
RHAPSODY IN BLACK

AMUSEMENTS.

CIVIC OPERA HOUSE 2 LAST WEEKS Tel. Frs. 9810
NIGHTS - - - - 75c to $3.00
MATS. Wed.-Sat. 50c to $2.50
GEORGE WHITE'S SCANDALS
Rudy Vallee—Willie & Eugene Howard
Everett Marshall, Ray Bolger
Gale Quadruplets, Ethel Barrymore Colt

SELWYN—MAT. TODAY at 2:20
Mats. Thurs. and Sat.
ENGAGEMENT CLOSES SAT., JUNE 4
ARCH SELWYN Presents
Arthur Byron Basil Rathbone
Robert Loraine Mary Nash
Cecilia Loftus Diana Wynyard
Eric Blore Malcolm Dunn in
"THE DEVIL PASSES"
NIGHTS, $1 to $2.50; MATS., $1 to $2
Special College and Club Women's Week
All Next Week—See Sunday Papers

ADELPHI TONITE at 8:30
LAST TIME SAT. NITE
CONSTANCE COLLIER
in Noel Coward's Best Comedy "HAY FEVER"
Entire New York Cast Intact

PLAYHOUSE TONIGHT at 8:30
Mats. Wed. & Sat.
LOUISE GROODY ERNEST GLENDINNING
"A CHURCH MOUSE" Comedy Hit

16TH HAPPY WEEK | ERLANGER MATS. WED. AND SAT. | CHICAGO'S BIGGEST SUCCESS
'COUNSELLOR AT LAW'
ELMER RICE'S GOLD MEDAL PLAY

YOU SAVE . . . WHEN YOU SPEND AT THE FAIR!

We Say: *Chicago's Outstanding Coat Event!*

YOU'LL AGREE WHEN YOU SEE THE FINE QUALITY, SMART STYLE OF THESE

930 Hand Finished

COATS

- 45 Different Styles
- Many Paris Replicas
- Fine Crepy Woolens

$12

- Some Forstmann Fabrics
- Many Sample Coats
- Silk Crepe Linings

The fabrics alone would cost you more than the sale price of these Coats

Beige Wool, polka dot brown silk lining..$12

A Great Store in a Great City

THE FAIR

State, Adams and Dearborn Streets

Oak Park—Lake at Marion St. Milwaukee Ave. at Wood St.

Beige wool, cape collar, $12
Navy wool, high neckline, $12
Navy wool, red silk lining, $12
Black wool, large revere, tucked sleeve, $12
Black wool, buttons down sleeves, $12
Beige wool, pin tucked sleeves, $12
Navy wool, print scarf, $12
Beige wool, wide tucks, jabot, $12

Black Wool, circular tucking, pique trim $12

Remember: These are the type of Coats you'll wear for the next five months.

ALL New Coats, just arrived from noted Eastern Style Sources. Coats whose triumphant low price is of paramount importance to every smart woman who wants to make her dollars go the farthest. Sizes 14 to 20. Colors . . fashion-right Beiges . . Blues . . Blacks.

AUTHENTIC style features . . capes . . tucks . . jabots . . separate silk scarfs give versatile fashion interest. Discriminating women who see these coats will know they were made by creators of fine feminine apparel. It would be an extravagant gesture to miss a Coat Sale like this.

Versatile: Coats for business . . . for travel . . . for daytime and afternoon wear.

On Sale—Third Floor—THE FAIR—Three Stores

SECTION TWO
SPORTS
MARKETS
WANT ADS

Chicago Daily Tribune

THE WORLD'S GREATEST NEWSPAPER

THURSDAY, MAY 26, 1932. *** 23

"It costs us less than $1.00 a-piece to rent six apartments through the Tribune!"—P. E. Olsen, 5246 W. Chicago.

End the losses caused by apartment vacancies! Tribune Want Ads can find tenants. Just call Superior 01001

GRIMES SHUTS OUT OLD CARDINAL MATES, 3-0

OSKY! WOWSKY! RUSSIANS DROP HOE FOR MASHIE

Boatmen Tune Up for Volga Regatta.

BY WESTBROOK PEGLER.
[Chicago Tribune Press Service.]

New York, May 25.—Two armies of Russian athletes, numbering 175,000 all told, marched in Moscow and Leningrad in a demonstration which apparently marks a new phase of the communist experiment. Only a little while ago the Russians, planning their own Olympic games, were partial to the more useful forms of muscular activity, such as plowing and digging and pushing the wheelbarrow, and the idea was held forth that a Russian super-laborer might swing the pick-ax or the grub-hoe just as beautifully as an American super-athlete might brandish the mashie or the 36 ounce ball bat.

In fact, the Rusisans looked upon the sporting forms of other countries as too frivolous to be worthy of a serious people, feeling that any time a Russian spent his energy running he ought to be going somewhere and that any time he took a divot he ought to plant a little wheat or a few sprigs of parsley in the hole.

How are They on Whiskers?

Now the Russians are marching in great hordes, attired in the conventional running pants and rowing shorts and all such costumes as are affected by the non-utilitarian athletes of the effete nations of the world. This suggests that the Russians are softening up and hints of a distant day when the students and the old grads of dear old Kovno Tech may be yelling oskywow-wow for their football team, in the annual big game against the hated hosts of Odessa A. and M.

The Russians tried to tamper with the fine old human conviction that any physical effort which has a useful productive purpose is work whereas the same degree of labor put forth kicking a ball or throwing the 56 pound weight is enjoyable exercise. The experiment was bound to fail and now they are holding big parades of athletes carrying not the flail, but the tennis racket.

What! No Pro-Amateurs?

It is difficult to see, however, how the Russians can reach a really high state of athletic development unless they rearrange their economic system, which does not permit the citizens to have any money. Unless the citizens have money they cannot have any amateur problem, and the history of athletics in the sporting nations of the earth proves that you cannot have an athletic program worth the name unless you have your professional amateurs. There will be no incentive for Ivar or Serge to run the verst in record time unless he can do a little something for himself in the way of expenses, and, of course, Olga and the rest of the girls, when they become proficient in tennis, will wish to leave the jute mill or the lumber camp and spend their time, with their mamas, all expenses paid, at the pleasure resorts of the Black sea.

And, naturally, they will wish to write special articles to be sold on a fifty-fifty royalty basis by the syndicate department of the Pravda. But, if they do become famous authors in the customary manner of distinguished athletes of both genders, their profits will eventually convict them of capitalistic practices and then it will be up to the soviet to take them out and shoot them for conduct inimical to the state. This would be cruel and unusual punishment even for professional amateurs.

They Ought to Have Customers.

I am wondering also how the Russians can ever hope to have a highly developed athletic program unless they also have customers, and how a people who have nothing to use for money can become customers. Experience has shown that gate receipts and public enthusiasm about sport govern one another and vice versa.

The Madison Square Garden corporation is crowding the theory a bit in demanding $23 for ringside seats at the impending Sharkey-Schmeling prizefight, but all promoters of sport events, both professional and amateur, acknowledge that the people appreciate these affairs in proportion to the price of the admission. That is why it is difficult to obtain tickets for the world series games in the U. S. A. although world series games frequently are artistically inferior to ordinary major league games which are played before many thousands of vacant seats.

Athletes Say Work Is Harmful.

The original Russian theory would have been a good one if it had worked. Under that theory every man was an athlete of some kind, whether at chopping down trees, carrying the hod or rowing the No. 6 oar in a boat on the Volga, and at the end of each day's sport he had a record of something done. But it is recognized by all superathletes and trainers that laborious toil is injurious because it tends to develop the wrong muscles for sport, and it is similarly admitted that conventional sport is bad for working people because it tends to alienate the athlete from productive labor in the spiritual sense.

This explains why there was such mournful comment about a year ago when Jim Thorpe, the old superathlete of the Carlisle Indians, was discovered laboring with a pick and shovel in an excavation for a building in California. This does seem to have been Thorpe's natural metier, but the very thought of so great an athlete reduced

[Continued on page 25, column 8.]

THE GUMPS—AT BAY

CONTINUED FROM YESTERDAY
TOO LATE— ANDY HAD NO MORE THAN RAISED HIS GUN AND LEVELED IT AT THE FIGURE HE SAW IN THE DARK— THAN QUICK AS A WINK IT DISAPPEARED— WHO EVER IT WAS HAD ALSO SEEN ANDY— HE IS FACE TO FACE WITH THE PROWLER—
5-26
AND NOW— FOR THE BATTLE IN THE DARK—
HALT! WHO GOES THERE?
THE VOICE THAT ANSWERED ANDY FROZE THE BLOOD IN HIS VEINS—
HALT! YOURSELF!
THROW UP YOUR HANDS!
THE MUZZLE OF A DOUBLE BARRELED SHOT GUN WAS STUCK IN HIS FACE— WHOSE NERVOUS FINGER IS ON THAT TRIGGER? PERHAPS A MANIAC'S— TOMORROW WILL TELL—
SIDNEY SMITH
Reg. U. S. Pat. Off.; Copyright, 1932, by The Chicago Tribune.

MECHANIC DIES AS CAR HURDLES SPEEDWAY WALL

Harry Cox Killed; Driver Bennefield Hurt.

Indianapolis, Ind., May 25.—(AP)—Harry Cox, 28 years old, of Indianapolis, mechanic riding with Benny Benefield, 25 years old, of Indianapolis, was killed late today when the car in which they were practicing for the 500 mile race here Monday, lost a wheel on the first turn, plunged over the outer wall and struck a tree.

Both men were thrown clear of the car. Cox apparently was killed instantly.

The race car was the same one in which Joe Caccia and his mechanic were killed while practicing for the race here last year. It had been rebuilt for Benefield to drive.

First Serious Mishap of Year.

Benefield and Cox were just starting a circuit of the motor speedway track when the accident occurred. They were traveling at low speed.

As the car emerged from the first turn, it lost the left front wheel. The little speedster swerved into the lower retaining wall, then skidded to the top of the curving brick surface and plunged over the outer wall. It struck the top of one tree and crumpled against the trunk of another.

The mishap was the first serious accident at the track this year.

Several hours after today's accident hospital physicians reported Benefield was suffering a possible concussion of the brain, and that x-ray pictures will have to be taken before the seriousness of his injury can be determined.

Mrs. J. W. Stevens, sitting on the porch of a house within the Speedway grounds, said she saw the racer hurtle over the edge of the track. She said both driver and mechanic were tossed clear of the wreckage before the car struck the tree and fell to the ground, 18 feet below.

Chet Miller Qualifies.

The only car to qualify as a starter in the race today was that driven by Chet Miller of Detroit, who turned the ten mile speed test at 111.053 miles per hour. He was the 29th driver to meet the qualification requirements. The starting field is limited to 40.

Juan Gaudino of Buenos Aires, Argentina, the only foreign driver entered for the race, who has made several changes in his car since bringing it to the Speedway, was still uncertain when he would attempt to qualify. He said he would wait until the last minute if necessary to get the car to its best performance.

BASS DEFEATS DUBLINSKY IN LAST 2 ROUNDS

Philadelphia, Pa., May 25.—(AP)—Benny Bass, former featherweight and junior lightweight king, won a 10 round decision tonight over Harry Dublinsky, Chicago lightweight, to open the outdoor boxing season.

Bass won the fight after the eighth round, when several of his swings found their mark and he closed Dublinsky's eye with a left hook. Bass weighed 133 pounds, spotting Dublinsky four.

Major Leagues

NATIONAL LEAGUE.

	W.	L.	Pct.		W.	L.	Pct.
Boston	22	12	.647	New York.	14	17	.452
CHICAGO	23	13	.639	Pitts'gh	14	18	.437
Cincin'l	21	19	.525	Brooklyn	15	21	.417
St. Louis.	16	19	.457	Phil'phia	15	22	.405

YESTERDAY'S RESULTS.

Chicago	8;	St. Louis	0
Boston	4;	Brooklyn	2
New York	12;	Philadelphia	8
Pittsburgh	9;	Cincinnati	4

GAMES TODAY.

Bklyn. at New York. Pittsburgh at Cinn'ti.
Boston at Phila.
Chicago-St. Louis not scheduled.

AMERICAN LEAGUE.

	W.	L.	Pct.		W.	L.	Pct.
New York.	24	9	.727	Cleveland	19	18	.514
Wash'ton	22	13	.629	St. Louis	18	19	.486
Detroit	18	15	.545	CHICAGO	13	21	.382
Phila'phia.	18	16	.529	Boston	6	27	.182

YESTERDAY'S RESULTS.

Cleveland at Chicago, wet grounds.
St. Louis at Detroit, rain.
Only games scheduled.

GAMES TODAY.

Chgo. at Detroit (2). N. Y. at Wash'ton.
Cleve'd at St. Louis. Phila. at Boston.

QUEEN OF MAROON GOLFING CO-EDS

Two-time champion. Miss Mildred Hackl, the golfing English student, in a characteristic pose during the defense of her University of Chicago women's title. Miss Hackl won again, making the second year she has ruled the Maroon golf court. [TRIBUNE Photo.]

Britons Wreck Yankees' Hope of Golf Title

MUIRFIELD, Scotland, May 25.—(AP)—Another American quest for the British amateur golf championship failed today as the three survivors of an original force of eleven were defeated in the third round.

David Martin, California champion, on whom the greatest hopes were based, was the first to fall, and he was followed shortly by the Sweeney brothers of Oxford, Charles and Robert.

Martin played two rounds today, defeating Bernard Darwin, the English golf writer, two and one, in the morning, but losing, two up, in the afternoon to H. Shaw, a 25 year old Manchester unknown.

Weather Turns Bad.

The weather, which had favored the Americans, turned bad and Martin played Shaw in a biting wind and through occasional rain flurries.

He gained and lost the lead three times in the first nine, then fell behind at the thirteenth for the first time and couldn't recover the lost ground. He had a medal score of 82, Shaw 81.

Charles Sweeney, golf partner of the prince of Wales and captain of the Oxford team, lost to T. A. Bourn, well known English player, one up. His brother was eliminated by A. J. Peech, also one up.

British Stars Lose, Too.

The Americans were not the only ones to fall. Only one of those already selected for the British Walker cup team survived the third round. He is Eric McRuvie, the Scotch internationalist.

T. A. Torrance, captain of the English team, was overwhelmed by 21 year old Jack MacLean of Bankhead, and Lister Hartley, another of the British standbys, was eliminated by Sam McKinlay.

In the Wake of the News

ALL-TIME CUBS.

FANS continue to pour mail into this department with pros and cons for an all-time Cubs squad named in The Wake by a Helper some weeks ago. Considering the lapse of years and the many men who have played, it is surprising rather than otherwise that there are not more variations or that choice is not wider spread.

Helper A. Wright advances this: "One wonders what the outcome would be if the 1906 Cubs played the 1932 Cubs. Personally, I believe the odds would be on the old timers. At any rate, every Cub fan has among his souvenirs happy memories of those good old days and doubtless many a pleasant night's dream has included the snappy plays of 'Tinker to Evers to Chance.'

"I don't see how your original picker could have left Ed Reulbach off his first team. Reulbach was practically invincible when right and the leading National league pitcher for two years, a record Root never has established. Root is very good, but no Brown or Reulbach. As for Moran's catching ability, he never rated better than a second string catcher.

"The Cubs never had a man in the outfield who came up to Frank Schulte. He was 'Roundhouse Frank' or 'Rocking Chair Frank,' but, like Pat Dougherty of the Sox, he always delivered and his slow, lazy looking way of going after flies, with no lost motion, made his difficult and brilliant retrieves look easy."

Wake: As an old Cub fan, I've been interested in the current discussion of all-time Cub teams since 1906. Here's my choice: Tinker, ss; Evers, 2b; Grimm, 1b; Steinfeldt, 3d; Schulte, rf; Cuyler, cf; Sheckard, lf; Kling and Archer, c; Bush, Brown, Reulbach, Overall, p.

This might not be as strong a hitting aggregation as originally picked, but the fielding is so good I believe the loss would be overcome. G. E. N.

* *

This Wake Is Conducted by Harvey T. Woodruff. Help! Help!

Town Ball.

Back'n th' good ol' days
Over on th' vakant lot,
Wunderful baseball plays
Sure kept th' bases hot;
T' b' a good game th' skore
Had t' b' 'bout 27 t' 44.
Ol' Tymer.

* *

Jibes and Jabs.

The lowly hen is merely a lay member of the fowl family.

If you fail to gain entrance to an exclusive speakeasy, there are plenty of cordial shoppes.

The so-called average enforcement officer is willing to discuss the 18th amendment with an open hand. F. P.

* *

Question of Color.

Harve: I know about the St. Louis Cardinals and St. Louis Browns, but what about the St. Louis blues these days? Delavan Gus.

* *

Fifty Years Ago.

[From Freeport Journal-Standard via Mrs. H. A. H.]

"The people who are not in favor of putting their money and their children's time on drawing lessons will have something to say in the election of the next school director and all future directors. The people have about made up their minds to put a stop to such foolishness in the public schools."

* *

Cure for Depression.

HTW: In this period of stress, let's go back to that old New England custom where every one made both ends meet by doing the next door neighbor's washing. W. B. Manny.

* *

Holes in One.

W. T. Woodson, Flossmoor, 11th hole, 136 yards.

Harry Kleist, North Shore, 16th hole, 147 yards.

J. H. Kerstein, Edgebrook, 17th hole, 340 yards.

Wallace H. Larsen, Edgebrook, 5th hole, 110 yards.

* *

Do You Remember Way Back When:

A prospective employer asked, "Do you know how to use the telephone?" —Cyclone Smith, Tulsa, Okla.

WHO'S AFRAID OF TIGERS? SOX OUT TO WIN 2 TODAY

Rain Stops Last of Home Stand with Indians.

BY EDWARD BURNS.

Morning showers and fear of later precipitation, which failed to precipitate, yesterday caused the White Sox to call off the scheduled final with the Cleveland Indians. The afternoon turned out to be perfect for baseball purposes, but the hurried action before lunch made reinstatement impractical.

The fact that the Indians will close their season here on Saturday and Sunday, July 23 and 24, may have aided the Sox nabobs in discovering excessive moisture on the grass yesterday morning, as there will be a double header on one of those dates. The Indians also will be in here for a one day stand on July Fourth, but a scheduled double header has been arranged for that date.

Indians On the Run.

Whatever may have been behind the postponement, there can be no challenge of the Sox sportsmanship in the matter. They showed in the two games played that they had the Indians on the run and demoralized to an almost unbelievable extent, especially after Cleveland's eminently talented Wes Ferrell got his ears pinned back with exceeding brutality in Tuesday's game.

The percentage was all in favor of the Sox lifting their current winning streak to five games, but the postponement will be justified, perhaps, if the Sox really turn out to be as spirited and awakened as their recent behavior has indicated. Even though the Sox have played brilliantly in their last four games, they remain well sunk in seventh place. By July 23 and 24 they expect to be up in the race and if they are, there will be great clicking of the turnstiles at a double header on either of those dates.

Two at Detroit Today.

The postponement did not cause the Sox to alter their getaway plans, and thus those of the players who care for such doings, had a beautiful day to see the hosses run. Usually ballplayers are obliged to take their racing on bad days and the relaxation under such favorable circumstances caused great elation.

While they rested yesterday, the boys were forced to look forward to extra work today, however. This afternoon they will play a double header against the Tigers at Detroit.

A double header with the Tigers is not a terrifying prospect, though for the young men still have in mind how they trimmed the Tigers last Sunday in both ends of their only 1932 double bill to date. . . .

Gregory, Fieber Ask Chance.

Paul Gregory and Clarence Fieber, who won their first American league decisions in those games Sunday, are reported to be itchy to get in against the Tigers again. But they probably won't, at least as starting performers. It has been indicated that Caraway, who was to have pitched yesterday, will start one of the games, while Ted Lyons is a good bet for the other. With warm weather Ted probably would make a much better showing than he did when he was knocked out in the second game of last Sunday's double header.

The eight day road trip on which the Sox started last night will be their last before a long June home stand. They will return on June 2 for four games with the St. Louis Browns. After the Brownies leave town the eastern clubs breeze in, in the following order:

Washington—June 7, 8, 9, and 10.
Boston—June 11, 12, 13, and 14.
New York—June 15, 16, 18, and 19.
Philadelphia—June 20, 21, 22, and 23.

June, therefore will be a great homecoming month for Sox alumni. With the Browns will be Bruce Campbell and Bump Hadley; with Washington Carl Reynolds, Moe Berg, Johnny Kerr, and Sheriff Harris; with Boston Smead Jolley, Johnny Watwood, Benny Tate, and Bob Weiland. The Yankees have no former Sox, but Joe McCarthy and Jimmy Burke will take up the slack in the homecoming festivities. None of the Philadelphia active players ever played for the Sox, but they will have an ex-Chicago delegation in Eddie Collins and Kid Gleason, both former Sox managers.

AVENGED

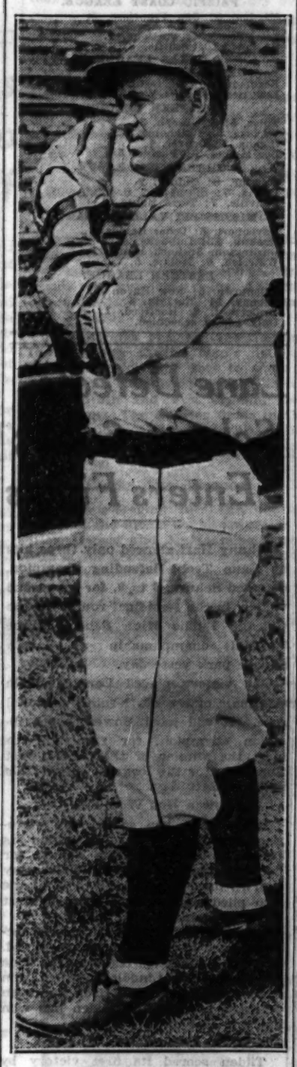

BURLEIGH GRIMES.

Where's Lina? With Dempsey, Fiance Thinks

[Chicago Tribune Press Service.]

Hollywood, Cal., May 25.—The old story of two men and one girl had the Hollywood film colony and the San Francisco Bohemian colony fluttering today, the two men being Jack Dempsey and Teddy Hayes, his one time trainer and close pal, and the girl being Lina Basquette, dark eyed and buxom dancer.

Dempsey disappeared from his Hollywood haunts two days ago and had a lot of fun introducing a "girl from Argentina" to friends in San Francisco on his arrival there. Close observers in San Francisco observed a remarkable resemblance to Miss Basquette, former follies dancer, film star, and widow of the late Sam Warner, film millionaire.

Mrs. Ernest Belcher, wife of the dance impresario and mother of Miss Basquette, said her daughter had gone out of town, but said she couldn't confirm reports that it was Miss Basquette who was seen with Dempsey.

Teddy Hayes, now self-proclaimed enemy of the man whom he helped train to the highest rungs of pugilism, recently came to Hollywood from New York with Miss Basquette, and their pending marriage had been reported. Hayes was known as the brunette dancer's manager. Hayes' friends here said Hayes was furious because of his belief that "Dempsey took my girl."

College Baseball

Illinois, 10; Purdue, 4.
Iowa State, 8; Kansas, 4.
Holy Cross, 7; St. Michaels, 1.
Williams, 8; Yale, 4.
Navy, 5; Mount St. Mary's, 4.
Harvard, 5; Brown, 2.

CUBS HIT IN PINCHES TO END LOSING STREAK

Sparkling Defense Aids Burleigh.

24 Karat Support

CHICAGO.	Ab	R	H	P	A	ST. LOUIS.	Ab	R	H	P	A
Richb'g,rf	4	0	0	3	0	Orsatti,lf	4	0	1	2	0
Herman,2b	4	2	2	3	3	Watkins,rf	4	0	0	0	1
English,3b	3	0	0	0	2	Frisch,2b	4	0	2	4	4
Step'son,lf	3	0	0	3	0	Collins,1b	4	0	1	12	2
Moore,cf	4	0	2	1	1	Martin,cf	3	0	0	1	0
Grimm,1b	4	1	2	9	1	Wilson,c	3	0	1	3	2
Hartn'tt,c	3	0	0	4	1	Gelbert,ss	2	0	1	3	5
Jurges,ss	4	0	1	3	6	Delker,3b	2	0	1	2	2
Grimes,p	3	0	0	1	0	Hend'k,3b	1	0	0	0	0
						Derr'ger,p	2	0	0	0	2
						Carleton,p	0	0	0	0	1
	32	3	7	27	14		†30	0	7	27	19

†Bottomley batted for Derringer in eighth.

Chicago	000	101	001—3
St. Louis	000	000	000—0

Errors—Delker, 2. Runs batted in—Grimm, Moore, Jurges. Two base hits—Delker, Grimm. Sacrifice—Grimes. Double plays—Gelbert to Frisch to Collins; Herman to Jurges to Grimm, 2. Left on bases—Chicago, 6; St. Louis, 4. Bases on balls—Grimes, 1; Derringer, 3. Struck out—Grimes, 3; Derringer, 2; Carleton, 1. Hits—Derringer, 5 in 8 innings; Carleton, 2 in 1. Wild pitches—Derringer, 2. Losing pitcher—Derringer. Umpires—Klem and Stark. Time—1:32.

BY IRVING VAUGHAN.
[Chicago Tribune Press Service.]

St. Louis, Mo., May 25.—Old Burleigh Grimes, just around the corner from his 39th birthday, came back to the scene of his 1931 world series triumphs today. And today the Cardinals whom his strong right arm carried to the game's highest honors last October fell before that same arm. The champs not only fell; they withered and the Cubs, after four straight reverses, bounced out of their slump with a brilliant, 3 to 0 triumph.

The theme of Grimes' effort was revenge and he got it simply by pitching and not by snarling and taunting the enemy, as is his habit. He simply stood out there with a sort of satisfied smile and defied his one time companions to do anything of consequence to what he was throwing. How well he succeeded is indicated by the fact that of the eight runners who reached base on him, only one traveled as far as second. And in a couple of instances where the Cards seemed to be on the verge of an opening, Old Burleigh was saved from annoyance by the same infielders who of late have been tossing off victories.

Errors Help Plenty.

The Cubs themselves didn't do any vast amount of hitting, but at least they were ready when opportunity called. In eight innings they made only five hits off Paul Derringer, the long, lean right handed Kentuckian, but Paul had to contend with items for which he wasn't responsible. Eddie Delker, subbing at third for Sparky Adams, undermined his own cause with two errors. Both these were converted into runs by the simple expedient of a properly timed hit. The first two Cub tallies were accounted for in this fashion. The other was actually earned off Tex Carleton in the ninth.

What helped Grimes more than anything was two lightning double plays, both engineered by Billy Herman after spectacular stops. Luckless Bill Judges was in on these. He also was in on a few other snappy pickups of slow bounders which are so hard to handle. Except for the second twin killing, all these outstanding bits of defensive play were crammed into the first half of the game. In the last half, Grimes didn't require anything more than ordinary assistance. He finished by striking out two of the four men to face him in the ninth.

One For Our Cubs.

Derringer functioned so stylishly during the first three innings that only two Cub hits were produced and he also would have escaped in the fourth if Delker hadn't made a two base wild throw on Herman. A wild pitch put Herman on third and for a few minutes it looked as if he wouldn't travel any farther. English bounced out, Stephenson walked and Moore popped up. Grimm kept the inning from being a total loss by singling to center, Herman scoring. Hartnett concluded the matter by flying out to Frisch.

The best the Cards could do in the first two innings was a single and a walk. Both occurred after two were out so they caused no trouble. The champs came a bit closer in the third. Orsatti singled with one out, but was forced by Watkins, who was nipped stealing. In the fourth the gay Mr. Collins did the Cubs a favor by trying to stretch a single into a double with one out. He thought Moore was taking his time about making the return throw, but the Ripper now knows Moore's nonchalant movements frequently are deceiving.

The Support Sparkles.

In the fifth inning Grimes needed twenty-four karat support—and got it. Wilson led off with a single to right. Gelbert smashed a fast one toward Herman, who skidded over to his left, scooped up the ball, tossed to Jurges at second and Jurges whipped it to Grimm for a double play. Then Delker bounced a two bagger off the wall in right center. Grimes got out of this by fanning Derringer.

The sixth inning, in which the Cubs scored their second run, was strangely similar to the fourth. Delker erred

[Continued on next page, column 3.]

PIRATES' 5 RUNS IN FIRST INNING BEAT REDS, 9-4

Errors by Heath, Hafey Aid Scoring Attack.

Cincinnati, O., May 25.—[Special.]—The Pittsburgh Pirates moved forward again under a first inning fusillade of hits today and captured the second game from the Cincinnati Reds, 9 to 4. The Pirates took part in a five run attack in the first aided by fumbles by Heath and Hafey. The errors put the Waner boys on base and they came home as Vaughan walked, Traynor singled, and both Barbee and Suhr connected for doubles.

PITTSBURGH	Ab	R	H	PA	CINCINNATI.	Ab	R	H	PA
L.Wn'er,cf	5	2	2	1	0	Douthit,cf	4	0	1	2	0
P.Wn'er,rf	5	1	4	3	0	G'ham,2b	4	0	1	3	4
Vaugh'n,ss	4	2	1	3	7	Herman,rf	4	1	0	3	2
T'nor,3b	5	2	1	1	5	Hafey,lf	4	1	2	2	0
Barbee,lf	4	1	1	4	0	Lomb'di,c	4	1	1	6	1
Suhr,1b	3	0	1	9	0	Gilbert,3b	4	0	2	2	0
Piet,2b	4	0	0	1	4	Heath,1b	3	0	1	9	1
Grace,c	4	1	1	5	0	Dur'her,ss	2	0	0	0	2
Kremer,p	2	0	0	0	0	Mor'sey,ss	1	0	0	1	1
Brame,p	1	0	1	0	0	Carroll,s	1	0	0	1	0
Chagnon,p	0	0	0	0	0	Benton,p	1	1	0	1	2
Swift,p	1	0	0	0	0	Rixey,p	0	0	0	0	0
						†Crabtree	1	0	1	0	0
						Ogden,p	0	0	0	0	3
	38	9	13	27	11		*34	4	9	27	16

*Lucas batted for Durocher in sixth and High batted for Ogden in ninth; Brame batted for Kremer in sixth. †Batted for Rixey in sixth.

Pittsburgh	500	201	100—9
Cincinnati	020	020	000—4

Errors—Vaughan, Hafey, Heath. Runs batted in—L. Waner, P. Waner [2], Traynor, Barbee [2], Suhr, Piet, Hafey [2], Gilbert. Two base hits—Barbee, Suhr, Hafey. Three base hits—L. Waner, Lombardi. Home run—Hafey. Sacrifice—Suhr. Double plays—Vaughan to Suhr; Piet to Vaughan to Suhr [2], Morrissey to Grantham to Heath. Bases on balls—Kremer 3, Chagnon, 1; Carroll, 1, Ogden, 1. Struck out—Swift, 3. Hits—Kremer, 7 in 5 innings; Chagnon, 1 in none; Swift, 1 in 4; Carroll, 3 in none; Benton, 8 in 2 2-3; Rixey, none in 1-3; Ogden, 2 in 3. Winning pitcher—Kremer. Losing pitcher—Carroll. Umpires—Moran, Magerkurth, and Pfirman. Time—1:49.

GIANTS, 12; PHILLIES, 8.

Philadelphia, Pa., May 25.—(AP)—The New York Giants defeated the Phillies 12 to 8 in the odd game of the series today, pounding out 17 hits for a total of 29 bases in the slugfest. Chuck Klein hit his ninth homer of the season and Bill Terry his tenth. Len Koenecke and Don Hurst also hit homers.

NEW YORK.	Ab	R	H	PA	PHILADELPHIA.	Ab	R	H	PA
Critz,2b	4	1	2	0	6	Mallon,2b	4	2	2	2	3
Jurges,lf	3	2	1	1	0	Bartell,ss	4	1	1	4	4
Ostrom,cf	5	1	1	3	0	Klein,rf	5	2	3	2	0
Terry,1b	5	3	3	13	1	Hurst,1b	4	2	3	11	1
Ott,rf	4	2	2	1	0	Whitney,3b	4	0	2	0	3
Jackson,ss	5	0	1	2	3	Lee,cf	4	0	1	2	0
Verges,3b	5	1	1	1	2	Bressler,lf	5	0	0	2	2
Hogan,c	5	0	3	2	0	M'Curdy,c	4	0	0	4	0
F'mons,p	5	0	0	3	3	H.Elliott,p	1	0	0	0	1
						G'owski,p	0	0	0	0	0
						Hansen,p	1	0	0	0	1
						†V.Davis	1	0	1	0	0
						‡Knothe	0	1	0	0	0
	41	12	17	27	14		*38	8	12	27	15

*Scarritt batted for Grabowski in fourth. †V. Davis batted for Hansen in ninth. ‡Knothe ran for Davis in ninth.

New York	321	402	000—12
Philadelphia	140	000	003— 8

Error—Ott. Runs batted in—Terry [4], Klein [3], Hurst, Whitney [2], Hogan [2], Ott, Koenecke, Jackson [2], Lindstrom, Verges, Lee [2]. Two base hits—Lindstrom, Critz, Terry, Jackson, Davis. Three base hits—Verges. Home runs—Klein, Hurst. Koenecke, Terry. Sacrifice—Koenecke. Double play—Fitzsimmons to Terry. Base on balls—H. Elliott, 2; Fitzsimmons, 5; Grabowski, 1. Struck out—Fitzsimmons, 2; Hansen, 2. Hits—H. Elliott, 7 in 2 1-3 innings; Grabowski, 5 in 1 2-3; Hansen, 5 in 5. Losing pitcher—H. Elliott. Passed ball—Hogan. Umpires—Barr, Rigler, and Donnelly. Time—2:55.

BRAVES WHIP DODGERS, 4-2.

Boston, Mass., May 25.—(AP)—Bobby Brown, the Braves' 20 year old hurler from Nantasket Beach, Mass., who started his major league career a month ago by beating Dazzy Vance and the Brooklyn Dodgers, turned the trick again today and Boston held first place in the National league with a 4 to 2 victory in the final game of the series.

Brown allowed only four hits, one less than he yielded the first time he faced the Dodgers, and struck out five. Vance was touched seven in seven innings before he was taken out for a pinch hitter, and three of them were bunched with a Brooklyn error in the second inning for three runs and the ball game.

BROOKLYN.	Ab	R	H	PA	BOSTON.	Ab	R	H	PA
Fred'ck,cf	4	0	0	4	0	Knothe,3b	4	1	2	3	1
O'Doul,lf	4	1	2	1	0	Urb'ski,ss	3	0	1	1	4
Stripp,3b	4	0	2	2	3	Berger,cf	4	0	0	2	0
Wilson,rf	4	0	1	3	0	Worth'n,lf	4	0	1	3	0
Cuccin'o,2b	3	0	0	4	1	Schul'h,rf	4	0	0	3	0
Slade,ss	2	0	0	0	5	Shires,1b	4	1	1	9	0
Lopez,c	3	0	0	3	1	Mar'lle,2b	2	0	0	0	2
Kelly,1b	3	0	0	8	0	Spohrer,c	3	1	2	3	0
Vance,p	2	0	0	0	2	Brown,p	2	1	0	0	2
Quinn,p	0	0	0	0	0						
	*30	2	4	24	12		30	4	7	27	9

*Taylor batted for Vance in eighth and Sukeforth for Slade in ninth.

Brooklyn	100	000	100—2
Boston	030	000	10*—4

Errors—Cuccinello, Lopez, Kelly. Runs batted in—Stripp, Lopez, Knothe [2], Urbanski. Two base hits—Stripp, Urbanski, Spohrer. Knothe [2]. Three base hits—Stripp, O'Doul. Stolen base—Knothe. Sacrifices—Slade, Brown, Urbanski. Bases on balls—Vance, 1; Brown, 2. Struck out—Vance, 2; Brown, 5. Hits—Vance, 7 in 7 innings; Quinn, none in 1. Losing pitcher—Vance. Umpires—Reardon and Quigley. Time—1:42.

A. A. A. SANCTIONS 100 MILE RACES AT ROBY JUNE 19

The official sanction from the contest board of the American Automobile association for the 100 mile championship races at Roby speedway has been received by Ward Beam, and he is now in Indianapolis signing drivers to appear here June 19.

The championship events mean more this year than in any recent year, as the 500 mile winner, according to the method of scoring points, cannot afford to miss competing in all other events if he wants to win the A. A. A. crown awarded yearly on points. Formerly the Indianapolis race carried enough points to enable the winner to coast through, but in the last two years the points have been reduced.

Billy Arnold, Chicagoan, who ran away from his field in the Roby events two weeks ago, packed a record crowd into the Roby track, so that now Beam is enlarging the stands in the belief that an even larger crowd will turn out on June 19.

P. WANER LIFTS BATTING MARK INTO .400 CLASS

Paul Waner climbed into the .400 class yesterday as all three National league members of the Big Six improved their batting averages. The American leaguers were idle. Waner smacked four hits in five times at bat, lifting his mark 16 points to .408. Chick Hafey and Hughey Critz each made two hits in four times up and improved their averages by four points apiece. Hafey went to .391 and Critz to .366. The standing:

	G.	Ab.	R.	H.	Pct.
Foxx, Athletics	34	127	37	56	.441
Lazzeri, Yankees	28	88	16	36	.409
P. Waner, Pirates	32	130	23	53	.408
Hafey, Reds	39	110	22	43	.391
Critz, Giants	31	142	21	52	.366
Dickey, Yankees	31	116	23	42	.362

SMITTY—TWO IN ONE

NOBODY KNOWS I HAVE THMITTY'S OLD SHORT PANTH! I DONT WANNA WEAR A DRETH NO MORE!
ALL THE BOYS MAKE FUN OF ME BUT THEY CANT WHEN I'VE GOT PANTH ON!
I NEVER HAD PANTH ON BEFORE AND I DONT KNOW JUST HOW TO GET IN THEM
GEE WITH! YESTERDAY I COULD WALK EASY IN 'EM AND NOW I CAN HARDLY MOVE!
BERND
Reg U. S. Pat. Off.; Copyright, 1932, by The Chicago Tribune

Trout Get Even with Sculpins; They Eat Them

BY BOB BECKER.

The brook trout takes it on the chin from many enemies, but sometimes it strikes back and kills some of these predators. A few days ago in the upper peninsula of Michigan we saw several trout which had gotten revenge in a most satisfactory manner. They had eaten their enemies.

The victim in this case was the sculpin, a small fish which has the mean habit of raiding trout spawning beds and eating their eggs. The sculpin is a small, ugly fellow that lives in rocky streams and lakes. A trout stream is an ideal habitat for him.

They're Good Bait.

There are scores of species of sculpins in the United States, and in the north country they are a serious menace to trout. We have one or two species in Illinois. This little fish can be identified quite easily by his flat, depressed head, wide mouth, thick lips, and a tapering body.

In Canada they call the sculpin a cockatoosh and one impaled on a hook makes good bait for big trout. This is a favorite live bait for trout around the Soo.

One Gets Revenge.

We were fishing the Crow river near Blaney when we ran into the sculpin. This is a spring fed, clear water stream light in color and always cold. It flows southward to pour its waters into Lake Michigan. Being connected with the big lake the Crow is visited by rainbows and suckers in the spring. Both of these species go up stream to spawn.

For several hours in the morning we had excellent luck in the Crow—nearly all of our fish running from 10 to 12 inches in length. When we cleaned our fish we conducted an autopsy to determine on what they had been feeding. A fat 12 inch trout had swallowed a sculpin between 3 and 4 inches long.

Minor Leagues

AMERICAN ASSOCIATION.

	W.	L.	Pct.		W.	L.	Pct.
Indian's	29	19	.667	Kas. City	20	13	.526
Minnea'a	24	14	.632	Louisville	12	21	.364
Columbus	23	17	.575	Toledo	13	23	.361
Milw'kee	20	15	.571	St. Paul	11	25	.306

PACIFIC COAST.

	W.	L.	Pct.		W.	L.	Pct.
Los Angeles	29	19	.604	Sacramento	26	24	.520
Hollywood	29	21	.580	Oakland	23	20	.469
S.Francisco	27	23	.540	Seattle	21	29	.420
Portland	26	24	.520	Mission	15	33	.354

YESTERDAY'S RESULTS.

AMERICAN ASSOCIATION.

Indianapolis, 3; Toledo, 2.
Kansas City, 9; St. Paul, 6.
Milwaukee 4; Minneapolis, 2.
Louisville, 5; Columbus, 4.

INTERNATIONAL LEAGUE.

Jersey City, 5-3; Reading, 4-4.
Baltimore, 7; Newark, 6.
Montreal, 7; Rochester, 6.

PACIFIC COAST LEAGUE.

Mission, 8; San Francisco, 5.
Hollywood, 4; Los Angeles, 0.
Sacramento, 4; Portland, 1.
Oakland, 10; Seattle, 4.

TEXAS LEAGUE.

Dallas, 7; Tyler, 1.
Beaumont, 9; Galveston, 1.
Longview, 4; Fort Worth, 2.

WESTERN LEAGUE.

Tulsa, 5; St. Joseph, 3.
Wichita, 3; Oklahoma, 0.
Omaha, 7; Denver, 4.
Des Moines, 9; Pueblo, 5.

THREE EYE LEAGUE.

Decatur, 8; Quincy, 2.
Peoria, 7; Springfield, 6.
Danville, 7; Terre Haute, 6.

MISSISSIPPI VALLEY LEAGUE.

Davenport, 8; Cedar Rapids, 2.
Keokuk, 13; Dubuque, 4.
Burlington, 3; Rock Island, 1.
Waterloo, 6; Moline, 5.

EASTERN LEAGUE.

Allentown, 5; New Haven, 3.
Albany, 14; Norfolk, 4.
Bridgeport, 2; Hartford, 1.
Only games scheduled.

Lane Defeats Schurz, 6 to 0; Enters Finals

Johnny Hari allowed only three hits as Lane Tech, defending champion, defeated Schurz, 6 to 0, for its second victory in the semi-final round for the Chicago Public High School league baseball championship at Logan Square park yesterday.

The victory placed Lane Tech in the finals of the north-south sectional race. It will meet Bowen, south division champion, for the right to meet the winner of the central-west zone play for the league title at Mills stadium Saturday.

Bowen Has Won Twice.

Bowen also has scored two victories, defeating the same teams as Lane. Bowen won from Schurz for its first triumph and on Wednesday overwhelmed Fenger, 17 to 0. Lane also piled up a heavy score against Fenger, winning by 17 to 1.

The finalists in the central-west sectional race have not been determined. The two undefeated teams in the zone are Crane and Lindblom, which won their first games. Harrison has been defeated twice, while Tilden has won one and lost one.

Tilden Beats Harrison, 3 to 2.

Tilden scored its first victory by defeating Harrison, 3 to 2, at Mills stadium yesterday. Two runs in the sixth inning gave Tilden victory after the teams were tied, 2 to 2.

Lindblom and Crane will meet today at Normal Park. Two other games in the central-west section will be played next Tuesday, Crane meeting Harrison at Mills stadium and Tilden facing Lindblom at Normal Park.

Lane Tech did not score until the sixth inning in its game with Schurz yesterday. Lane scored four runs on three hits in that inning. It scored again in the eighth and in the ninth. The scores:

Lane	000	004	011—6 7 2
Schurz	000	000	000—0 3 4

Batteries—Hari and Denning; Berg and Held.

Tilden	100	002	000—3 4 4
Harrison	200	000	000—2 5 3

Batteries—Pichler and Karsc; Kusch and Rabets.

MORTON LOSES, 4 TO 3.

Morton High school, which clinched the Suburban league baseball championship last Wednesday, suffered its first defeat of the league season when it lost to New Trier, 4 to 3, at Winnetka yesterday. Five errors paved the way for the New Trier victory. Score:

New Trier	013	000	0—4 6 3
Morton	000	120	0—3 4 5

Batteries—Wilson and Lind; Sianita and White.

ILLINI ATHLETIC COUNCIL NAMES SPORT MANAGERS

Champaign, Ill., May 25.—[Special.]—Athletic managers were elected today by the University of Illinois athletic council as follows:

SENIOR MANAGERS.

Basketball—J. R. Sawtell, Oshkosh, Wis.
Interscholastic—J. C. Wheeler, Albion.
Circus and wrestling—M. D. Schnell, Canton.
Baseball—W. E. Busker, Peoria.
Intramural—H. A. Barber, Aurora.
Football—E. E. Stephens, Metropolis.
Track—L. W. Telcen, Cambridge.
Cheer leader—R. G. Moenci, Chicago.
Alternate cheer leader—H. S. Kruse, Cape Girardeau, Mo.

JUNIOR MANAGERS.

Basketball—W. F. Murray, Kokomo, Ind.; H. A. Kellerman, Chicago.
Interscholastic—R. C. Carlin, Taylorville; C. R. Dorsett, Chicago.
Circus and wrestling—N. P. Brenner, Chicago; John B. Smith, Chicago.
Baseball—W. H. Folger, Lockport, N. Y.; G. E. Debo, Peru, Ill.
Intramural—W. C. Berman, Chicago; G. A. Horch, Athens, Ill.
Football—R. M. Harrison, Princeville; S. S. Spyra, Chicago.
Track—R. B. Nelson, Peoria; W. J. Simon, St. Louis, Mo.
Cheer leaders—C. H. Miller, Harvey; Lyle E. Hoffman, Downers Grove.

Grimes Shuts Out Cards to End Cubs Losing Streak

[Continued from first sport page.]

again on Herman to start the inning and English coaxed Derringer for a walk. On a wild pitch Herman reached third just as he had when he scored previously, but Wilson recovered the ball in time to throw out English at second. Stephenson grounded out to Collins, but Moore stepped in with a timely single through second and Herman scored. The best Grimm could do was fly to Orsatti.

They Only Tried.

The Cubs tried to pad their account in both the seventh and eighth innings but were snubbed in each instance. Hartnett led off the seventh with a walk but Jurges flied out, Grimes sacrificed, as a means of conserving his energy, and Frisch tossed out Richbourg. The eighth opened with Herman singling to deep short. English tried to sacrifice, but Derringer whipped the ball to second to force Herman. Then Stevie rolled out to Collins and three strikes stopped Moore.

After Delker's double in the fifth there wasn't another Cardinal hit until Gelbert blew open the eighth with a single to left. Manager Street picked Hendrick to pinch hit and the big fellow slapped a hard liner to right, but Richbourg smothered it. Then Sunny Jim Bottomley, who is in bad repute with his bosses because of his collapse as a hitter, swung for Derringer. The notable from Nokomis, Ill., banked one squarely on the nose and it was just his luck to have Herman make a brilliant pickup which led to another double play.

One More—That's Three.

Two hits off Carleton in the ninth served to furnish the Cubs with their last run. Grimm started this with a two bagger off the concrete in right center. After Hartnett had popped out Jurges singled over Frisch and Grimm scored. Jurges was nipped between first and second when Carleton intercepted the return throw.

Cubs Home for Rest Today; Meet Reds Tomorrow

[Chicago Tribune Press Service.]

St. Louis, Mo., May 25.—The Cubs went home tonight and have nothing to do until Friday, when they'll tackle the Reds. Both Lon Warneke and Pat Malone will be ready to dust off the Rhinelanders.

Mayor Victor Miller of St. Louis did the talking at the plate when Burleigh Grimes received his world series emblem, a diamond studded ring. His honor talked at such length that some of the customers suspected he was out drumming up votes. Grimes also was given a large cake by an unknown admirer.

The Cardinal officials fooled everybody today. Usually they'll call off a game if they see as much as a bead of perspiration. The idea is that double headers are far more profitable than two single attractions.

Manager Hornsby made another switch in his batting order today by placing Stephenson fourth and Moore fifth. Moore lost his cleanup post because of his failures with men on base yesterday.

There were about 3,500 present today, and probably half of them were attracted by the fact that they wanted to see Grimes in an enemy uniform. And a lot of them were actually rooting for Grimes to win.

Stephenson was retired in an unusual way in the eighth. His roller went toward first base outside the foul line. Stevie stood at the plate, so Collins let the ball alone. It remained foul until within a few inches of the bag. Then it hit something and bounced into fair territory. Collins picked it up and touched the bag.

Dutch Masters Contest

WINNERS

Extraordinary interest was shown in the contest to see how many words could be made out of the letters in *Dutch Masters.* Thousands upon thousands of entries were received and of a high degree of excellence. Each was carefully considered by the judges, who were assisted by the following university professors of English: George Philip Krapp, Ph. D., William Cabell Greet, Ph. D., Harry Morgan Ayres, Ph. D. The awards were made as follows:—

The Prize Winners

1st Prize . $1000—George H. Cameron, 550 Clinton Place, River Forest, Ill.

2nd Prize . . $500—M. D. Tremelin, 814 Broad Boulevard, Cuyahoga Falls, Ohio

3rd Prize . . $100—Sidney Webb, Springfield, Mass.

4th Prize . . . $50—Wallace Blakey, 13 Abbott St., Nashua, New Hampshire

Ten Prizes, $25 each

Mrs. Agnes V. Tarassoff, 221 Valentine St., West Newton, Mass.
Miss Lula C. Kemp, 505 Hanover Ave., Aurora, Ind.
Wallace D. McNamara, 686 W. Onondaga St., Syracuse, N. Y.
Edward C. Taylor, Milford, Michigan.
Alvena Stamann, 517 Pearl St., Ypsilanti, Mich.
Charles E. Speaks, 141 Brookline Ave., Boston, Mass.
J. H. Gould, 921 Keith Ave., Waukegan, Ill.
Ray V. Rowen, 1012 Wells St., Cincinnati, Ohio
Mrs. Charlotte Dalgliesh, 429 Central Ave., Ocean City, N. J.
D. W. Lawrence, 235 Third Ave., Two Harbors, Minn.

Ten Prizes, $10 each

Henry M. McLain, 621 East End Ave., Pittsburgh, Pa.
Kermit Guenther, 2079 So. 25th St., Milwaukee, Wisc.
Mrs. Grace Trout, Rural Route 6, Brasil, Ind.
Julius Scholle, 1725 N. Payson St., Baltimore, Md.
S. A. Hatfield, Box 205, Oconomowoc, Wisc.
Anna T. McCloskey, 99 Beaumont St., Ashmont, Mass.
C. B. Johnson, Long Prairie, Minn.
James J. Mahoney, 586 Sunderland Road, West Englewood, N. J.
John H. Dolbeer, 55 Monroe Place, Bloomfield, N. J.
Geo. H. Long, Jr., 4328 Baltimore Ave., Philadelphia, Pa.

Twenty-four won cash prizes, but each man is a winner who was influenced by the contest to try a Dutch Masters Cigar. He has found the absolutely satisfying smoke; a delightful and unchanging pleasure.

DUTCH MASTERS CIGARS

10 cents • Two for 25 cents • 15 cents

CONSOLIDATED CIGAR CORPORATION

Leading Golf Professionals and Spalding announce the

GREATEST GOLF SALE

of Discontinued Clubs and Bags ever held

Prices slashed as much as 60% . . . Spalding Kro-Flite Irons as low as $3.75 . . . Woods as low as $1.85 . . . Kro-Flite Registered Cushion-Neck Iron Sets reduced to $27.50 . . . Most popular models.

THIS sale has one feature that makes it completely different — you can buy at sale prices from your professional and get his expert advice.

★ STEEL-SHAFTED IRONS ★

Kro-Flite Cushion-Neck Irons . . Registered and Indexed Grades. *Were* $6 *and* $8.50 now $3.75

Kro-Flite Registered Sets . . . Cushion-Neck. Perfectly matched. Sets of 6 *were* $50 now $27.50. Sets of 8 *were* $66.50 now $37.50. Sets of 9 *were* $75 now $42.50

★ STEEL-SHAFTED WOODS ★

Custom-Built Registered Woods . . . Cushion-Neck. Plain and fancy faces. Singly or in perfectly matched pairs, or sets of 3. Single Clubs *were* $15 now $6.75 and $7.75. Pairs that *were* $30 now $13.50 and $15.50. Sets of 3 *were* $45 now $20.25 and $23.25

Kro-Flite Cushion-Neck Woods. Single Clubs. Drivers, brassies, spoons. *Were* $12.50 now $5.75

Autograph Woods . . . Single Clubs. Drivers, brassies, spoons. *Were* $10 now $4.75

Dundee Woods . . . Single Clubs. Drivers, brassies, spoons. *Were* $4 now $1.85

★ GOLF BALLS ★

Honor Golf Balls, ideal for practice . . . special at $2.25 dozen 20¢ each

Kro-Flite Seconds, with minor defects that do not affect play. $4 dozen $2 ½ dozen 35¢ each

★ CADDY BAGS ★

1000 Leather Caddy Bags. Some of the finest leather caddy bags on the market today. With Stays and Stayless. Lightning fastener top. Large ball pockets. Shoe pockets.

Were $31.50 and $42.50 now $15 and $18.50

Other Bags *were* $7.50 to $35 now $2.75 to $9.75

These remarkable values also on sale at the following Professionals' Shops:

A. G. Spalding & Bros. 211 South State St.

Harry Adams, Biltmore Country Club, Barrington, Ill.
Jack Anderson, Techny Fields Golf Club, Techny Fields, Ill.
Walter Anderson, Itasca Country Club, Itasca, Ill.
George Arnold, Kildeer Country Club, Prairie View, Ill.
Jack Blakeslee, Harlem Hills Country Club, Rockford, Ill.
Jim Carberry, Shore Acres Country Club, Lake Bluff, Ill.
Carney & Harcke, Northmoor Country Club, Ravinia, Ill.
Alex Cunningham, North Shore Golf Club, Glen View, Ill.
Jack Daray, White Pines Golf Club, Bensonville, Ill.
Howard Davis, Ridgemoor Country Club, Norwood Park, Ill.
Earl Dean, Bob o'Link Golf Club, Highland Park, Ill.
Norman Faunce, Mid City Golf Course, Chicago, Ill.
Dave Foulis, Hinsdale Golf Club, Hinsdale, Ill.
James Foulis, Ruth Lake Golf Club, Hinsdale, Ill.
Ed Garre, La Grange Golf Club, La Grange, Ill.
Sam Gayer, Westmoor Country Club, Roselle, Ill.
Harry J. Harris, Green Valley Country Club, Wheaton, Ill.
Bill Hartshorn, Illinois Golf Club, Glencoe, Ill.
Herd & Herd, So. Shore Country Club, Chicago, Ill.
Jock Hutchison, Glen View Golf Club, Golf, Ill.
Scotty Irwin, Orchard Hills Country Club, Waukegan, Ill.
Tom Kelly, Sunset Valley Golf Club, Highland Park, Ill.
George Knox, Calumet Country Club, Homewood, Ill.
Forbes Leith, Crystal Lake Country Club, Crystal Lake, Ill.
William Leith, Elgin Country Club, Elgin, Ill.
Al Lesperance, Westmoreland Country Club, Glen View, Ill.
Joe Mac Morran, Indian Hill Golf Club, Winnetka, Ill.
Matt Matteson, Ridge Country Club, Chicago, Ill.
Charles McCann, River Forest Country Club, Bensonville, Ill.
Jack McDonald, Southmoor Country Club, Orland, Ill.
Pat McDonald, Rolling Green Country Club, Arlington Heights, Ill.
James J. Meehan, Riverside Golf Club, Glen View, Ill.
Tom Meehan, St. Charles Country Club, St. Charles, Ill.
Spencer Meister, Aurora Country Club, Aurora, Ill.
Clarence Moeller, Nordic Country Club, Itasca, Ill.
Don Morrison, Maywood Country Club, Hillside, Ill.
Parker Nall, Antlers Golf Club, Wheaton, Ill.
Al Naylor, Idlewild Country Club, Flossmoor, Ill.
C. Gunnar Nelson, Rockford Country Club, Rockford, Ill.
Ed Newkirk, Navajo Fields Golf Club, Worth, Ill.
James Noonan, Lansing Airport Golf Club, Oak Glen, Ill.
Joe Noonan, Lincolnshire Country Club, Crete, Ill.
J. E. O'Donnel, Pickwick Golf Club, Glen View, Ill.
Jack T. Patterson, Midlothian Country Club, Midlothian, Ill.
Joe Roseman, Wilmette Golf Club, Glen View, Ill.
Charles Rouse, Briergate Golf Club, Deerfield, Ill.
Bill Saunders, Bunker Hill Golf Club, Niles, Ill.
George Smith, Onwentsia Club, Lake Forest, Ill.
Julian Strudt, Twin Orchard Country Club, Bensonville, Ill.
Joe Sturm, Glenbard Golf Club, Glen Ellyn, Ill.
Bob Stupple, Skokie Country Club, Glencoe, Ill.
Tom Walsh, Westgate Valley Country Club, Worth, Ill.
James Wilson, Ravisloe Country Club, Homewood, Ill.

CENTRAL REGISTRATION HEADQUARTERS FOR ALL CHICAGO DAILY FEE GOLF ASSOCIATION COURSES

CHICAGO TO SEE TWO SEMI-FINAL OLYMPIC MEETS

Collegiate Winners to Qualify for Finals.

BY WILFRID SMITH.

Chicago will hold two of the five track and field meets which will qualify American athletes for the final Olympic trials at Stanford university, Palo Alto, Col., where the United States team will be named July 15 and 16. These Chicago meets are the National Collegiates at Stagg field, June 10 and 11, and the midwest semi-finals at Dyche stadium, Northwestern university, July 1 and 2.

In addition to these, Dyche stadium also will be the scene of the final American competition in the decathlon June 24 and 25. On the second day of this meet the preliminary track and field trials for Wisconsin and Illinois also will be held.

Fifteen to Qualify.

Thirteen preliminary meets, several of which have been held already, are feeders for the five semi-final tournaments. In addition to the semi-finals in Chicago, others will be held at Long Beach, Cal., July 1 and 2; Boston, Mass., June 17 and 18, and at Berkeley, Cal., July 1 and 2. This last meet is the annual Eastern Intercollegiate competition, officially known as the I. C. A. A. A., which for the first time in more than fifty years will be held outside of eastern territory.

The decision to hold the Eastern Intercollegiates was made last year and the west coast universities have appropriated $65,000 to pay the expenses of the eastern teams.

Athletes finishing first, second, and third in each event in the five semi-finals meets will qualify for the American finals. This will send a field of 15 in each contest at Palo Alto on July 15 and 16. While in theory each semi-final will qualify three men in each event, this rule may not be adhered to strictly. If, for instance, in the hammer throw, the meet at Harvard should have more than three outstanding athletes who are superior to those competing at Chicago, the numbers may be shifted so that the best are sent to Palo Alto.

Some Must Pay Own Way.

Seven thousand dollars have been appropriated to help send the athletes from the east, the central states, and the National Collegiates to the finals. This sum will take care of only 40 men. The others must depend on their clubs, universities, or their own resources to reach Palo Alto, Cal.

The final competition in the decathlon at Dyche stadium June 24 and 25 will bring together, among others, Jesse Mortensen, former intercollegiate and javelin champion, and James Bausch, Kansas university senior who won the decathlon at the Kansas relays this spring. Mortensen is favored to represent the United States in the Olympic games.

The decathlon was added to the Olympic schedule in 1912 and Harold Osborn is the only American who ever won the title. Osborn won in 1924, failing to break the existing record by 13 points. Osborn's point total was 7,710.775. The 1928 champion was Paavo Yrjola of Finland. He scored 8,056.2 points.

The American Olympic finals in the track and field events for women will be held at Dyche stadium July 15 and 16. It will bring together those who qualify in sectional meets. The Chicago preliminary, under the auspices of the Central association of the A. A. U., will be held June 18 at Ogden park.

To qualify in the preliminary meets for the semi-finals the contestants must equal the following marks:

EVENT.	QUALIFYING MARK.
100 meters	10 4-5 seconds
200 meters	21 3-5 seconds
400 meters	49 seconds
800 meters	1 minute 56 seconds
1,500 meters	4 minutes
3,000 meter steeplechase	10 min. 25 seconds
5,000 meters	15 min. 20 seconds
10,000 meters	32 minutes
110 meter hurdles	15 seconds
400 meter hurdles	55 seconds
Broad jump	25 feet
Pole vault	13 feet 6 inches
Hop, step and jump	46 feet 6 inches
Shot put	49 feet
Discus throw	145 feet
Javelin throw	190 feet
Hammer throw	155 feet
High jump	6 feet 3 inches

REPORT FIELDS ILL, BOUT FOR TITLE CANCELED

The welterweight title bout between Jackie Fields of Chicago, defending champion, and Young Corbett, Pacific coast boxer, scheduled at San Francisco, Cal., June 25, was reported called off last night. It is rumored Fields will enter a hospital in a few days to undergo an operation for appendicitis.

Ray Alvis, manager of Fields, last night denied that the title bout and nontitle match with Teddy Yarosz, scheduled at Pittsburgh, Pa., next Tuesday night were canceled. However, he said Fields is suffering from a severe pain in his right side and is under observation.

"We'll know positively what the trouble is today," Alvis said last night. "Jackie had a pain in his side and my physician said it was appendicitis, but we don't know for sure yet. The fights with Teddy Yarosz and Young Corbett have not been called off so far as I know."

TENNIS PLAYER WITH ONE HAND WINS STATE TITLE

Lexington, Ky., May 25.—(AP)—Joe O'Brien, 17 years old, who has only one hand, today won the Kentucky High school tennis championship in straight sets.

Representing Highlands High school of Fort Thomas, Ky., O'Brien defeated Charles Coleman of Danville, Ky., High school, 6-2, 6-0, 6-2, in the singles final of the state meet.

O'Brien's left arm is cut off a few inches below the elbow. In serving he cups the ball in the crook of his elbow, tosses it in the air, and swings the racquet with his only hand.

F. F. Lawrence to Lead Wheaton Track Team

Frank F. Lawrence of Glenolden, Pa., has been elected captain of the Wheaton college track team for next year.

MOON MULLINS—SAILING ORDERS

WELL, I'M THROUGH MONKEYIN' AROUND WITH PRIVATE SECRETARIES AND BUTLERS—ANY RELATIVE OF MINE WITH $40,000,000 WHICH HE'S ITCHIN' TO GIVE AWAY HAS GOT TO SEE ME PERSONALLY.
UXTREE ALL ABOUT MULLIONAIRE MULLINS BLUB-BLAH BLA-
HEY BOY!
CHEWING TOBACCO KING DISAPPEARS! RUMORED THAT MILLIONAIRE MULLINS HAS SAILED FOR EUROPE.
Reg. U.S. Pat. Off.; Copyright, 1932, by The Chicago Tribune.

Klein's 80 Wins Low Gross in 40 and 8 Golf

BY CHARLES BARTLETT.

A steady downpour of rain failed to halt the charge of Voiture 220 of the Forty and Eight in its second monthly golf tournament of the season yesterday at the Big Oaks Golf club. More than sixty members of the ex-service men's organization answered the call at the first tee. The next tournament of the Forty and Eight will be held next month at Olympia Fields, under the auspices of Judge William Helander of the Municipal court.

Herbert H. Klein of Westmoor won low gross honors for the day with a card of 38—42—80, while Dan Davis of Bunker Hill came in for second with 41—43—84. Terry McGovern, former professional at Columbian, won the low gross prize for guests with 36—38—74, while Jack Ebert shot 45—45—90 for second.

Edward J. Barrett, state treasurer, won a prize for having the most sixes, his card showing seven of them. His gross was 97. Other prize winners for the greatest number of duplicate figures were Judge Helander, nine 5s; Judge Harold O'Connell, three 9s; Paul Armstrong, Cook county commander of the American Legion, ten 8s, and Mike Wisch, ten 7s. Sig Nothelser, chef de gare of the Forty and Eight, won high gross prize with a 63—71—134.

The North Shore Golf league, composed of eight leading north side clubs, will open its 1932 season at Sunset Ridge Country club today.

The Blue Island Golf association will stage a Prosperity day program at the Oak Hills Golf club tomorrow.

The Illinois qualifying trials for the Professional Golfers' association championship will be held at the Glen Oak Country club on July 27. All of the state's leading pros are expected to compete for places in the field, which will start at St. Paul in August. The number of places allotted to each district will not be known until after the entries, which close on July 15, are filed. There will be 100 places open for the finals at St. Paul. Tom Creavy, the young star who won the title last year at the age of 20, will be the only American professional exempt from qualifying in the sectional trials.

Chick Evans, Warren Dawson, Don Armstrong and Fred W. Smith will officially open the Big Run golf course, 135th street and Archer avenue, at 2:30 Sunday afternoon.

Antlers Country club, for six years a private club on the Butterfield road in Wheaton, has gone daily fee. Competitive events over the holiday week-end, with a blind bogey and flag tourney will open Antlers' program.

Among the entertainments being planned by the Chicago press committee for political writers covering the national political conventions here will be a golf tournament at Olympia Fields on June 20.

If Harry Cooper, professional at Glen Oak, had stuck to golf instead of changing to baseball for a day he wouldn't be nursing a broken bone in the fourth finger of his right hand now. Harry accepted a challenge by Spec Hammond, his assistant, to captain a caddies' baseball team during a lull at the Glen Ellyn course, and during the game came down with a broken finger after trying to stop a line drive. It's on the mend now, however, and Harry hopes to be in action by the holidays.

The Flossmoor Country club will hold its formal opening this week-end. According to Harry H. Hadsall, president, the course was never in better shape. Many events are planned for a three day celebration, including a dinner dance Saturday night. Among events planned each day are a fifty-four hole medal play event with full handicap prizes for classes A, B, C, and D, match play against par, 18 holes, and ball sweepstakes. Events for women including a mixed foursome Memorial day afternoon are planned.

John Ruskin CIGARS

Men who are particular smoke JOHN RUSKINS—they appreciate quality tobacco. You too will enjoy these Extremely Mild and delightfully fragrant cigars. Made in two popular sizes—Perfecto Extra and Panetela—both are cigars of Quality.

Nathan Fox Co., Inc. Distributors Chicago

NOW 5c

SATISFY 10c SMOKERS

Who's Who in Women's Golf

Betty Eckersall

[This is the fifteenth of a series of articles on prominent women golfers of the Chicago district.]

MRS. JULES LE GRAND.

One of the outstanding women golfers of the Mission Mills Country club is Mrs. Jules Le Grand, who comes from Virginia. Mrs. Le Grand hits a tee shot consistently 250 yards and putts with an accuracy that is the despair of her opponents.

MRS. JULES LE GRAND.

Although she is not the club champion, and has been in competition for only two years, her game has progressed so well that she intends to compete in the main Chicago women's district events. She was the runner-up for the club championship last year, losing to Priscilla Carver, 3 and 2.

Mrs. Le Grand's 4½ year old daughter already is developing into quite a golfer, her mother says.

Mrs. Le Grand first became interested in golf four years ago at the insistence of her husband. Perhaps because she has seven brothers she prefers to play golf with men.

"They do not seem so upset over trivial things as some women players, yet take their golf more seriously," she says. "In this way I can concentrate on my game. The majority of men players are so superior to the women golfers that one is able to learn about the game just by watching them. Then again, men are better losers than women."

Mrs. Le Grand has diversified sports interests. She is fond of horseback riding, basketball, tennis, baseball and bridge. If her golf continues to improve she will enter the Women's National tournament at Salem, Mass. in September.

Elbert Vyse's 80 Wins Kiwanians' Golf Tournament

Chicago Kiwanis club held its second golf tournament yesterday at Ruth Lake, 50 competing for a dozen prizes. The gross winners were T. A. Elbert Vyse, 41—39—80; Roy Garland, 81, and Deacon Francis, 82. Several of the net scores were below par 72, but all stood.

The leading scores follow:

Andy Graham	101	36	65
Harold Berg	89	24	65
Speed Speidel	108	40	68
Roy Garland	81	13	68
Ira Bollinger	101	32	69
Glen Schepmoes	86	17	69
Cliff Hatch	103	34	69
T. A. E. Vyse	80	10	70
Bill Westerberg	98	28	70
Bow Bowstead	85	13	72
Howard T. Webb	94	22	72
Lew Whitton	96	24	72
Deacon Francis	82	9	73
George Grigmon	94	21	73
Dr. Earl Hoskins	97	24	73
Fred Huff	84	10	74
Charles Garland	97	23	74
Earl Ross	101	27	74

WALKER FACES PAULINO TONIGHT IN GARDEN BOUT

New York, May 25.—[Special.]—In his campaign for recognition as a contender for the world's heavyweight championship Mickey Walker tomorrow night undertakes to whip Paulino Uzcudun, Basque heavyweight, in the feature bout of ten rounds at Madison Square Garden. The contest will mark Walker's first Garden appearance in six years.

Irish Football, Hurling Titles at Stake Sunday

The finals for the Illinois Irish football and hurling championships will be held Sunday afternoon at Celtic park, 74th and Bishop streets. The Stacks will meet the Brughas and the Barry hurlers will face the Treacys.

Medalist in Women's Golf Loses at 19th

Hot Springs, Ark., May 25.—[Special.]—Mrs. Ben Fitzhugh, Mississippi state champion and medalist in the trans-Mississippi women's golf tournament, was beaten today in a second round nineteen hole match by Miss Hilda Urbanke, Austin, Tex., 1 up. Mrs. Fitzhugh hit two tee shots out of bounds on the nineteenth.

Sinking a 35 foot putt on the seventeenth green, Miss Lucille Robinson, Des Moines, Ia., advanced to the quarter-finals with a 2 and 1 victory over Miss Aniela Gorczyca, Fort Worth, Tex. Mrs. Leon Solomon, Memphis, Tenn., defeated Mrs. Carl B. Wood, Bartlesville, Okla., 6 and 5, and will meet Miss Urbanke tomorrow.

Miss Mary Elizabeth Ford, Kansas City, won from Mrs. F. E. Pharr, Texarkana, 3 and 1; Mrs. Stanley Alexander, Little Rock, defeated Mrs. Hubert Clarke, 2 up; Mrs. Walter Beyer, Tulsa, defeated Mrs. Rossmore Kohn, 6 and 4, and Mrs. Tom Wallace triumphed over Mrs. Fred Dowling, Kansas City, 3 and 7.

THE PLACE TO BUY WALTER HAGEN CLUBS, $4.50 TO $25

COMPLETE SET

5 matched stainless steel irons
1 steel shaft brassie
1 heavy 5-inch bag
all for

$9.95

worth at least twice $9.95

It is without exception the most revolutionary golf value we've ever seen. 5 matched irons, perfectly balanced, with skillfully forged heads of stainless steel . . one steel shaft brassie with persimmon head . . a stayless 5-inch bag of heavy English service cloth . . all at a price that would be extraordinary for just the irons alone

Complete set of 3 irons, 1 brassie, 5-in. canvas bag with zipper pocket, $4.95

$5, $6, $7 steel shaft woods and irons—at $2.95

Eighth floor

Maurice L Rothschild

State at Jackson

Everett Signs for White City Bout Monday

The card of supporting bouts for the Tuffy Griffith-Jack Roper fight at White City Monday night has been completed by Promoter Mique Malloy. Buck Everett, Gary, Ind., heavyweight, who recently lost a decision to Jack Kilbourne, will box six rounds with Pat McLaughlin. Solly Dukelsky, west side, faces Joe Barlow, south side, in a four rounder at 150 pounds.

Paul Pantaleo, who opened the outdoor season last year against Griffith, will appear on this year's opening show against Charlie Young, south side heavyweight. Other four round fights will be: Jimmy Lundy, Rockford middleweight, vs. Johnny Panek, South Chicago; Virgil Bemi vs. Art Donovan.

Although the Stadium has announced a show for June 6 Nate Lewis, apparently, is having difficulty arranging a card. Originally he hoped to sign Tuffy Griffith against King Levinsky or Mickey Walker. Mique Malloy had the same ideas for a White City fight, but neither has reached base. Levinsky seems headed for Reno and a Fourth of July engagement with Max Baer.

Walker, apart from his engagement with Paulino, prefers to mark time, until he finds out what will happen after the Schmeling-Sharkey championship fight.

Benny Leonard, former lightweight champion and Pinky Mitchell, ex-junior welterweight titleholder, may meet in an outdoor bout at Milwaukee this summer. The Arcadia Athletic association of Milwaukee is seeking the match. Al Tuso, president of the association, and Joe Kraus, the club's matchmaker, were in the loop yesterday with Pinky and his brother manager, Billy.

Leonard is making a comeback in eastern rings. Pinky is ready to make his first start after three years of retirement. He has been training for the last six months. Like Leonard he will make his comeback as a middleweight.

Jack Roper, who is making his home in Chicago, and Andy Kellett, heavyweight champion of Indiana, have been matched by Bud Tarpoc for a ten round bout at Terre Haute, Ind., June 6. Prince Saunders, south side lightweight, and Tracy Cox are to sign today for a bout at Indianapolis June 7.

Maroon Nine Leaves Today for 3 Games in Michigan

The University of Chicago baseball team will leave today for a three game series in Michigan, which opens tomorrow against West State Normal at Kalamazoo. Michigan will be the opponent Saturday and on Monday the Maroons will play Michigan State at East Lansing.

FIGHT CARDS

TONIGHT.

BELLE PLAINE ARENA.

[2550 Irving Park boulevard.]

Einar Hedquist vs. Don Messina.
Mike Kamis vs. Jack Lewis.
Dick Lavout vs. El Perkins.
Mark Thornton vs. Lou Jordan.
Steve Cone vs. Joe Marlible.
Joe Luppino vs. Hank Busker.
Two other bouts.

TOMORROW NIGHT.

MERRY GARDENS.

[Belmont and Sheffield.]

Jim Spata vs. Al Garcia.
Joe Palazola vs. Frank May.
Eddie Sedlin vs. Henry Bock.
John Logan vs. John Kasendyk.
Jack De Kovis vs. Arnold Gustavson.
John Trymil vs. John Liston.
Mike De Kovic vs. Ernie Kulasik.
Henry Komecki vs. Ray Lil.

Purdue Names Harmeson to Varsity Staff

Lafayette, Ind., May 25.—[Special.]—Glen Harmeson, one of the greatest all around athletes in Purdue's history and for the last two years head freshman football and basketball coach of the Boilermakers, has been appointed assistant varsity football coach, to succeed Frank Carideo, Director of Athletics N. A. Kellogg announced today. Carideo resigned recently.

Harmeson took part in all major sports except track during his three years of competition and won nine major letters in football, basketball and baseball.

Played with Champion Team.

He was a member of the undefeated championship football eleven of 1929 and the 1.000 per cent Big Ten championship basketball five of 1930. In baseball he had few equals as a fielder and was one of the heavy hitters of the conference.

As a half back in football Harmeson was noted for his brilliant broken field dashes and cut backs through tackle and around end and was a good forward passer.

No Successor Named.

Harmeson's promotion to the varsity football staff creates a vacancy as head freshman football coach, which is expected to be filled within the next week or ten days.

Braves Sign Horace Ford for Utility Infield Duty

Boston, Mass., May 25.—(AP)—Horace Ford, veteran National league infielder, today was signed by the Boston Braves. Ford, who got his major league start with the Braves, has seen service with the Philadelphia Nationals, Brooklyn, Cincinnati, and the St. Louis Cardinals. He was released by the latter club several weeks ago. Manager Bill McKechnie will use Ford as a utility infielder.

THIS IS NATIONAL ALGONQUIN WEEK

Dedicated to your
GREATER COMFORT
and SMARTER APPEARANCE

So unusual is the Nettleton feature which distinguishes these fine sport shoes, that nation-wide recognition of their exclusive merits is being observed. *By all means—see* these Algonquins. . . *Feel* their unmatched comfort. *Wear* the *one* fashionably correct sport shoe! Styles for all sports wear. Rubber or leather soles with or without riveted steel calks.

MILLER COOK
ALGONQUIN
BY
Nettleton

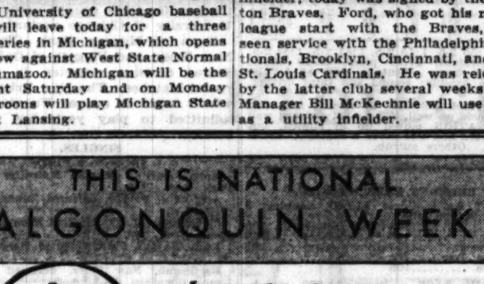

ALL STYLES $10

Pat. Pend.

The *Nettleton* Shops

26 North Clark Street
Conway Building

222 South Michigan Ave.
Railway Exchange Building

Copr. 1932 A. E. Nettleton Co.

Helen Moody, Wood Win in French Tennis

[Chicago Tribune Press Service.]

AUTEIL, France, May 25.—Sidney B. Wood Jr. of New York City and his partner, Mrs. Helen Wills Moody, entered the quarter final round for the mixed doubles championship in the French hard court tennis tournament today with a straight set victory over Cecilie Durand Mercier and François Terrier of France. The scores were 6-3, 6-1.

The American pair, who displayed brilliant form in defeating the French team, tomorrow will meet Ida Adamoff and Christian Boussus in the quarter finals. Miss Adamoff and Boussus today won over Mrs. Kitty McKane Godfree and G. P. Hughes, 3-6, 6-4, 6-3.

Helen Wins in Women's Play.

Mrs. Moody, paired with Miss Elizabeth Ryan, also advanced to the quarter finals of the women's doubles. Mrs. Moody and Miss Ryan defeated Colette Payot, Switzerland, and Suzanne Barbier, France, 7-5, 5-7, 6-0.

Jean Borotra and Antoine Gentien, the favorites in the men's doubles, were forced to four sets to score a 6-4, 6-4, 7-9, 8-6 victory over Heinrich Kleinschroth and Von Cramm, German team. The quarter finals in the men's doubles also will be played tomorrow, with the men's singles play starting on Friday.

Czechs Also Advance.

Others sweeping into the quarter finals in the men's doubles were Roderick Menzel and A. Marsalek, members of the Czechoslovakian Davis cup squad, who defeated Baron von Kehrlin and E. Sicky, 6-3, 6-4, 11-9, and Herman Artens and Franz Matejka, who triumphed over George De Stefani and George Palmieri, Italy, 6-2, 8-6, 6-4.

OSKY! WOWSKY! RUSSIANS DROP HOE FOR MASHIE

And Boatmen Tune Up for Volga Regatta.

[Continued from first sport page.]

to such a state sent a thrill of horror across the country. The fact that one of the best human bodies ever produced in the United States was being used for practical purposes in industry was regarded as news by all the press associations, as, in fact, it was.

The boom was on at thetime and if Thorpe had been an alumnus of some other school some committee undoubtedly would have found him a job in Wall street. But Carlisle was abolished many years ago and there are no Indians in the brokerage business. So a Hollywood producer, with great humanity and public spirit, rescued Thorpe from a fate which was worse than death by giving him a job as an extra in a movie.

Rah! Rah! Dig Those Spuds!

When the Russians announced their Olympic program I had my doubts that the thing contained the elements of success as a spectacle. It is a beautiful and stimulating thing to watch a young, strong heavyweight fighter beating an old, weary hulk on the liver or the base of the brain, knocking him feeble-minded or tearing him apart inside his body, but there is no entertainment in watching the best farmer on earth dig a row of potatoes. The crowd at a prize fight will rise and cheer a knockout, but I cannot imagine a crowd, even in Russia, where overcoats are near and dear to the people, watching a tailor make a coat and yelling, "Yea, Cohen; stitch that hem!"

[Copyright: 1932: By The Chicago Tribune.]

STRONG FIELDS TO RUN IN SPRINTS AT QUADRANGULAR

Two sprint races will be held in the quadrangular track meet which brings Marquette, Chicago, Loyola, and Illinois State Normal together on Stagg field Saturday afternoon. In the list of sprint stars is Ralph Metcalfe of Marquette, the former Tilden Tech athlete, who has twice tied the world's record of :09.5 this season.

Metcalfe may have to equal the world's record again Saturday, for he will be running against Johnson of Illinois State Normal, who last week ran a :09.6 race in the 100 yard dash and did :21.2 in the 220. Jack Tierney, Metcalfe's team mate, holds the central intercollegiate record of :09.8 in the 100 yard dash and the 220 mark of :21.2. John Brooks, Chicago's all around performer, who can run fast time in the dashes and low hurdles, is another of the strong field in the two sprints.

Two days only

$150 off

"Good Will" Guaranteed 1929

pontiac

four-door sedan

Special for two days only! This attractive 1929 Pontiac Sedan (actual photograph above) offered at a reduction of $150 from its regular market price. This splendid car is backed by our "Good Will" written Guaranty—which signifies that it has been thoroughly reconditioned to provide long life and satisfaction. Its finish, tires and upholstery show scarcely any wear. Own this desirable Pontiac—take advantage of this sensational low two-day sale price. Buy now.

Reconditioned—fully equipped

48-hour Special at

$295

Many Other Makes and Models at $50 Up

Small Down Payments—Easy G. M. A. C. Terms

You'll find these bargain offerings at all Community Motors Branches. Bring your present car with you for appraisal. Pay balance on easy G. M. A. C. terms.

All Cars Carry Our 2-Day Exchange Offer to Insure Your Complete Satisfaction

COMMUNITY MOTORS, Inc.

4949 W. Madison St.	2473 Milwaukee Ave.
2521 Michigan Ave.	6001 Broadway
7718 Stony Island Ave.	6259 Broadway
7823 Stony Island Ave.	6035 Cottage Grove Ave.
2431 Milwaukee Ave.	4301-03 W. North Ave.

Small Down Payments—Easy GMAC Terms

HORSES OBSERVE CHICAGO DAY AT WASHINGTON PK.

Adobe Post, Dyak Come Home in Features.

BY FRENCH LANE.

Chicago owners were jubilant at the end of yesterday's racing program at Washington Park. They were shouting raucously and talking out of turn now and then.

For Adobe Post had won the Chicago Heights Handicap in the Blue and White jacket of Dick Morris of the Board of Trade, and a few minutes earlier Dyak had carried the white, red dotted silks of Fred A. Burton, one of our coal barons, to victory in the Michigan Avenue purse.

Both triumphs were rolled up in easy fashion. Dyak won the Michigan Avenue, which was at a mile, by five lengths, and Adobe Post conquered his rivals, some very stylish 3 year olds, by the same margin, and was galloping easier than any of them when the finish came. This struggle was at seven furlongs.

Carried Chicago Money.

The hundreds of Chicagoans in the big crowd had sort of an inkling that this was to be a Chicago day, and they backed both the Chicago horses stoutly. Dyak paid $6.12 for a two dollar ticket. Adobe Post was an odds-on choice, paying off at $2.98.

The folks who backed Adobe Post put in a very miserable minute and twenty-five seconds while he was scoring his victory. For in the early part of it Adobe Post was so far behind he seemed hopelessly beaten. But that was only the early chapter of the story.

On the lower bend, as he turned into the home stretch, Adobe Post began to eat up the ground. He raced from last place up into a contending position, and a sixteenth out drove on past Brave and Bold and Blackstrap, which had been fighting it out for the lead. From then on it was a cake walk. Adobe Post had too much class and too much speed.

In this struggle he looked as if he might be a great route runner. But he has always been showing such signs. Even Mr. Morris has thought now and then that Adobe Post might go on a route. But he's got to prove it first.

Dyak Also Comes Up.

Dyak also had to come from far back, for Astute, Thunderstone, and Sophist went out in the early part of it and raced each other into the ground. Dyak was moving along in good stride, but not very fast, back in sixth place. At the head of the stretch Jockey Bill Fronk came through on the rail and saved a lot of ground. Then Fronk sent Dyak after the leaders. He mowed 'em down one after another until he had taken the lead less than half a furlong from the finish line.

Dyak was full of run now and sprinted away from his rivals and was leaving them farther and farther behind him as the official numbers were hung up.

The Chicagoans celebrated again at the end of the sixth race, when Mrs. Emil Denemark's Waterport got up late to win a mile and a furlong selling plater number and rewarded backers at $46.12.

Some lucky folks backed Waterport, but Mr. and Mrs. Denemark left the track sore at heart. They didn't think the son of The Porter-Barleywater had a chance, so they didn't wager on him.

But that's the way it goes in horse racing.

WOODBINE ENTRIES.

FIRST RACE—Purse $1,000. 2 year olds. 5 furlongs:

Phar Crest.......115 Rockroma 117
Penswees ....115 By The Sea.......112
*Our Sonny ....115 Attic Bird.......112
Money Man.......112 †Old Fashioned.......112
†J. C. Fletcher entry.

SECOND RACE—Purse $1,500. Steeplechase, handicap, claiming, 4 year olds and up, about 2 miles:

Hamptonian ....135 ‡Channing L.......140
*Capt. Somers.......132 ‡Devilkin 149
Cpabalm'al Tatoo.......130 ‡Billycock 141
*Dundesert ....133 My Care 150
†Gaffzard ....130 ‡Autumn Bells.......146
†Huon Joy.......140 ‡Peacock 139
‡Arundel ....132 ‡Rienzi 133
§Fordham ....130 ‡Polinos 136
§Blue Banner ....135 †Fathallah 135
†J. Simpson Jr & Ramshead stable entry; ‡Mr. & Mrs. John Bosley Jr.-Mrs. T. W. Durant entry; ‡Brier Farm entry; §S. Coboun & Lieut. Col. Fraser Hunter entry; *H. C. Hatch & Whittier entry; ‡Mr. & Mrs. F. C. Hamilton entry.

THIRD RACE—Purse $1,200, claiming, 3 year olds and up, 6 furlongs:

Sunsur ....102 Baboo 113
Tetra Khan ....106 Sea Worthy 100
Frances D. ....100 Sailor Maid.......113
Jane Ellen ....100 Bylona 110
Dunlin's Lad ....122 Sea Kale 113
Tumble Home ....98 Lowood 104
Allanah ....110 Fair Bob 115
Captain's Girl.......111 Lampoon 105
My Kitty ....111 Freethinker 113

FOURTH RACE—Purse $2,000 added, stakes 2 year olds, 5 furlongs:

*Happy Anne.......111 †Miss Purray 111
†Scotch Blossom.......109 Flamborough 114
Lazy Daisy ....109 ‡Slapstick 111
‡Good Guess ....109 Broad Lights 109
*Bally Bay ....114 John Davenport.......111
†Tranquility Farm and Wm. Garth entry; ‡C. V. Whitney entry; *S. W. Labrot Jr. entry.

FIFTH RACE—Purse $1,200, 3 year olds and up, 1 mile and 70 yards:

Clotho ....104 My No 114
Branch ....112 Ulunlu 117
Chosen Pal.......98 Rubio 116

SIXTH RACE—Purse $1,000, fillies and mares, 3 year olds and up, 6 furlongs:

Boscobel ....102 Little Gyp.......112
Len Sweep ....112 Presea 112
Royal Guest ....107 Butter Beans 115
Gallant Lass ....100 At Sunrise 102
Mitten ....104 Sister Zoe 114

SEVENTH RACE—Purse $1,000, 3 year olds and up, claiming, 1⅛ mile:

Wrack Royal ....115 Vimont 113
Parsnip ....115 Torealong 115
*The Doctor ....115 Entrap 115
Silvery ....113 Rienzi 113
Glee Club ....110 Cambridge 105
*Daddy Nelson ....110 Angry Lass 113
Tuffy G. ....102 Top Hattie 113
Fair Dawn ....108 Homelike 110
*L. Haymaker and W. Elliott entry.

BELMONT PARK RESULTS.

FIRST RACE—Purse $1,000, claiming, 2 year olds, 4½ furlongs:

Cutie Face, 105 [Coucci].......6-1 5-2 7-5
Jesting, 110 [Workman]....... 8-1 4-1
†Illusive, 110 [Rose]....... 5-2
Time, :52 4-5. Transen, Newsreel, Miss Snow, Wise Kid, Dome, Oneill, Marse Chan, Zellie, †Grass Broom, †Tremendous, Nahunta, Golden Words, Eriscood, Yonkers Flash, Dorsays, Axon, Tinema, Blarney Castle, State Craft, and Mint Drift ran.
†Miss Mary Corning-Mrs. F. A. Clark-Sage stable entry.

SECOND RACE—Purse $1,300, allowances, steeplechase, 4 year olds and up, about two miles:

Cree, 148 [Pierce] 3-2 2-5 1-5
Rooney, 150 [C. Smoot]....... 1-2 1-4
Cherry Brandy, 135 [Lambert]... 3-1
Time, 3:48 4-5. Irridescent, Khaybaby, Capt. Charles, Fairy Girl, and Fairbanks II ran.

THIRD RACE—Purse $1,000, conditions, 3 year old fillies, 7 furlongs:

Bird Nest, 107 [Coucci].......2-1 7-10 1-3
Boiling Water, 110 [Fator]....... 3-5 1-4
Argosie, 107 [Gilbert]....... 4-5
Time, 1:25. Foxiana, Pintail, Laura Gal, Linton Neil, and Errant ran.

FOURTH RACE—Purse $2,500, added, handicap, 3 year olds and up, mile and one-eighth:

Pari-Mutuel, 97 [Coucci].......4-1 9-10 1-4
Blenheim, 108 [Mills]....... 2-5 out
Lightning Bolt, 121 [Ensor]... 4-5
Time, 1:49 4-5. Spinach and Pompeius ran.

FIFTH RACE—Purse $1,000, conditions, maiden 2 year olds, 4½ furlongs:

Loughport, 117 [James].......4-1 8-5 4-5
Psyche, 114 [M.Garner]....... 7-5 7-10
Stealingaway, 117 [Steffen]... 5-2
Time, :52 4-5. Resurrection, Parity, Marvan, Oriley, Arrowswift, Keep Out, Bronze Saint, Pulis, Wire Walker, Llandaff, and Moralist ran.

SIXTH RACE—Purse $1,000, claiming, 3 year olds and up, 1 mile:

Charleigh, 114 [M Garner].......1-1 1-2 1-4
Jamison, 114 [Stevens]....... 2-1 1-1
Brandon Rose, 103 [Mills]....... 4-5
Time, 1:38 3-5. The Crane, Recede, Rockhone, Epoch, Logus, Meeting Place, Mammy Singer, Gallop Along, Sultry, and Mine Sweeper ran.

WASHINGTON PARK CHART

FIRST RACE—Five furlongs. Maiden 2 year olds, colts and geldings. The Springtime purse, $1,000. Net value to winner, $750; second, $150; third, $75; fourth, $25.

Horse and jockey—	Wt	PP	St	¼	½	Str	Fin	Eq odds
SUN GROS [Maiben]	115	1	1	6^{3}	$3^{1\frac{1}{2}}$	$1^{\frac{1}{2}}$	$1^{\frac{1}{2}}$	10.15-1
TELAMON [Garner]	115	3	2	9^{h}	$6^{1\frac{1}{2}}$	4^{2}	2^{n}	3.10-1
METAURUS [Callahan]	115	9	8	4^{1}	4^{1}	2^{h}	3^{6}	32.03-1
DAUDET [Fronk]	115	2	4	7^{2}	8^{2}	7^{1}	4^{h}	7.63-1
VENNIE H. [Landolt]	115	7	3	1^{h}	1^{h}	$3^{\frac{1}{2}}$	5^{1}	4.26-1
FAYETTE PRINCE [Rose]	115	4	12	12	11^{2}	9^{4}	6^{2}	†4.34-1
DUGIN [Woolf]	115	11	10	$8^{\frac{1}{2}}$	7^{h}	$8^{\frac{1}{2}}$	7^{h}	†4.34-1
FETCH 'EM [Corbett]	115	8	7	3^{h}	5^{1}	6^{1}	$8^{1\frac{1}{2}}$	78.57-1
SOUTHARD [McAuliffe]	115	5	6	11^{2}	12	$11^{\frac{1}{2}}$	9^{h}	†4.34-1
EMERY [Jones]	115	12	11	10^{2}	9^{1}	10^{1}	10^{4}	30.29-1
THROUGH ORMOND [Clelland]	115	6	5	2^{2}	2^{2}	5^{h}	11^{h}	3.36-1
FLYING FEET [Ambrose]	115	10	9	5^{h}	$10^{\frac{1}{2}}$	12	12	12.38-1

†Field. Time, :23, :47 4-5, 1:01 3-5. Two dollar mutuels paid: Sun Gros, $22.30 straight, $9.10 place, $7.34 show; Telamon $8.48 place, $6.88 show; Metaurus, $19.36 show. Went to post at 2:17. At post 8½ minutes. Start good from gate. Won easily; second and third driving. Winner trained by W. Z. Martin.

SUN GROS, away fast, restrained off pace in early part, took lead in stretch and won easily. TELAMON closed ground and finished gamely to be second. METAURUS, well up from start, improved position entering stretch, but weakened slightly at finish. DAUDET suffered interference first part and finished well. FETCH 'EM had good early speed. FAYETTE PRINCE finished strong after slow beginning. Others never prominent.

SECOND RACE—Six furlongs. Three year olds and up. Claiming. Purse $1,000. Net value to winner, $750; second, $150; third, $75; fourth, $25.

Horse and jockey—	Wt	PP	St	¼	½	Str	Fin	Eq odds
*BLACK COMET [Neel]	111	2	1	$1^{1\frac{1}{2}}$	1^{2}	1^{1}	$1^{1\frac{1}{2}}$	2.36-1
BACK LOG [Laidley]	118	7	7	2^{h}	$2^{1\frac{1}{2}}$	2^{2}	$2^{1\frac{1}{2}}$	33.25-1
FIDDLER [Meade]	116	8	6	4^{2}	4^{2}	3^{2}	$3^{\frac{1}{2}}$	2.45-1
*FRENCH HONEY [Fischer]	100	5	5	$3^{1\frac{1}{2}}$	$3^{1\frac{1}{2}}$	4^{2}	4^{2}	15.36-1
*STOCK MARKET [King]	113	3	4	$5^{1\frac{1}{2}}$	5^{2}	5^{2}	5^{nk}	1.84-1
CUDDLE [Finnerty]	111	4	3	$7^{\frac{1}{2}}$	6^{2}	6^{4}	$6^{1\frac{1}{2}}$	129.39-1
EVERGOLD [Garner]	110	6	8	8	8	7^{2}	7^{4}	42.13-1
VESTA [Turner]	111	1	2	6^{2}	$7^{\frac{1}{2}}$	8	8	93.05-1

*Apprentice allowance claimed. Time, :22 3-5, :46 1-5, 1:12 4-5. Two dollar mutuels paid: Black Comet, $6.72 straight, $4.02 place, $2.92 show; Back Log, $15.70 place, $10.06 show; Fiddler, $3.28 show. Went to post at 2:52½. At post 5 minutes. Start good from gate. Won easily; second and third driving. Winner trained by E. Haughton.

BLACK COMET took lead at once and, under good handling, won easily. BACK LOG, closest to leader all the way, gained slightly at end. FIDDLER suffered from being in close quarters in early part, but raced wel when clear. FRENCH HONEY weakened at end. STOCK MARKET unseated rider before start and boy was of little help because of shaking up. Others never in contention.

THIRD RACE—Five furlongs. Two yea old fillies. Allowances. The Blue Bells. Purse $1,000. Net value to winner, $750; second, $150; third, $75; fourth, $25.

Horse and jockey—	Wt	PP	St	¼	½	Str	Fin	Eq odds
NITUMWA [Fisher]	112	4	4	$4^{\frac{1}{2}}$	2^{1}	1^{2}	$1^{1\frac{1}{2}}$	3.48-1
HILENA [Callahan]	108	5	5	7^{h}	$6^{\frac{1}{2}}$	5^{2}	2^{nk}	9.24-1
ABSOLUTION [Riley]	110	12	8	8^{h}	5^{4}	$6^{1\frac{1}{2}}$	3no	10.05-1
SPARTAN LADY [McCrossen]	110	6	9	6^{h}	8^{h}	7^{h}	4no	5.27-1
UNTIMELY [Leyland]	113	2	3	1^{h}	4^{2}	4^{2}	5^{2}	†28.36-1
TWO SLIPPER [Ambrose]	108	9	6	3^{h}	$3^{1\frac{1}{2}}$	2^{h}	6^{1}	2.18-1
VERUZZA [Jones]	110	11	10	9^{2}	9^{2}	$10^{1\frac{1}{2}}$	$7^{1\frac{1}{2}}$	†28.36-1
BIMINI [Corbett]	108	10	7	5^{1}	7^{2}	9^{2}	8^{nk}	293.95-1
UPHEAVAL [Clelland]	110	7	11	12	10^{2}	$8^{1\frac{1}{2}}$	9^{2}	128.31-1
INDIAN MIST [King]	110	3	2	$2^{1\frac{1}{2}}$	$1^{1\frac{1}{2}}$	3^{h}	10^{2}	7.06-1
SUNNINESS [Montgomery]	108	8	12	$11^{1\frac{1}{2}}$	11^{1}	11^{2}	11^{2}	†28.36-1
SLICK FINGERS [J.Smith]	108	1	1	10^{1}	12	12	12	61.23-1

†Field. Time, :23 1-5, :47 3-5, 1:01 2-5. Two dollar mutuels paid: Nitumwa, $8.96 straight, $6.30 place, $4.26 show; Hilena, $14.72 place, $6.74 show; Absolution, $6.42 show. Went to post at 3:27. At post 3 minutes. Start good from gate. Won handily; second and third driving. Winner trained by C. S. Ormesby.

NITUMWA, close up from start, went to front after half mile, took good lead in stretch, and won handily. HILENA, probably best, suffered early interference, but went well when clear and finished strong. ABSOLUTION went well throughout. SPARTAN LADY closed well. UNTIMELY showed flash early speed. INDIAN MIST got to front after half mile, then tired badly. Others never serious factors.

FOURTH RACE—One mile. Three year olds. Claiming. The Michigan Avenue purse. $1,200. Net value to winner, $850; second, $200; third, $100; fourth, $50.

Horse and jockey—	Wt	PP	St	¼	½	Str	Fin	Eq odds
DYAK [Fronk]	112	6	5	6^{2}	6^{2}	1^{h}	1^{5}	2.06-1
BILLY JONES [Corbett]	112	8	4	$4^{1\frac{1}{2}}$	$4^{1\frac{1}{2}}$	2^{1}	2^{2}	21.18-1
DURANGO [Jones]	112	1	9	9^{2}	9^{10}	8^{10}	$3^{\frac{1}{2}}$	41.50-1
DIS DAT [Laidley]	112	9	1	5^{1}	5^{1}	4^{1}	4^{2}	4.93-1
HABANERO [Elston]	112	2	8	8^{2}	8^{2}	7^{2}	5^{nk}	2.41-1
HATTERAS [Allen]	110	7	7	7^{2}	7^{2}	$5^{\frac{1}{2}}$	$6^{\frac{1}{2}}$	8.99-1
SOPHIST [Fisher]	110	4	3	$2^{1\frac{1}{2}}$	$3^{\frac{1}{2}}$	6^{2}	7^{h}	25.76-1
*THUNDERTONE [Wright]	107	10	2	$3^{\frac{1}{2}}$	2^{1}	3^{4}	8^{20}	16.85-1
ASTUTE [Leyland]	115	3	6	1^{2}	1^{h}	9^{20}	9^{20}	149.25-1
*GOLD TIP [Neel]	105	5	10	10	10	10	10	77.22-1

*Apprentice allowance claimed. Time, :23 2-5, :45 4-5, 1:11 1-5, 1:38 2-5. Two dollar mutuels paid: Dyak, $6.12 straight, $4.08 place, $3.82 show; Billy Jones, $16.50 place, $10.32 show; Durango, $18.40 show. Went to post at 3:58½. At post ½ minute. Start good from gate. Won easily; second and third driving. Winner trained by S. W. Ward.

DYAK, restrained off pace to the stretch, went to front, took long lead in final eighth. BILLY JONES, close to pace, raced gamely all the way. DURANGO, badly outrun early, took to outside in stretch and closed gap. DIS DAT, well up early, failed when called on. THUNDERTONE, the early pacemaker, faltered badly when the real issue came. GOLD TIP ran away for nearly a mile before the start and was never a factor. SOPHIST tired badly. ASTUTE quit. HABANERO and HATTERAS never reached contention.

FIFTH RACE—Seven furlongs. Three year olds. Allowances. The Chicago Heights purse, $1,500. Net value to winner, $1,100; second, $225; third, $125; fourth, $50.

Horse and jockey—	Wt	PP	St	¼	½	Str	Fin	Eq odds
ADOBE POST [Landolt]	108	3	6	6	5^{1}	$3^{\frac{1}{2}}$	1^{5}	.49-1
BRAVE AND BOLD [Allen]	110	1	1	$2^{\frac{1}{2}}$	2^{h}	$1^{\frac{1}{2}}$	2^{nk}	8.78-1
BLACK STRAP [Jones]	108	6	2	$1^{\frac{1}{2}}$	$1^{\frac{1}{2}}$	2^{2}	3^{2}	8.47-1
RENEWED [Callahan]	106	4	4	5^{2}	6	5^{nk}	$4^{1\frac{1}{2}}$	85.75-1
HIGH PROOF [Elston]	108	2	3	3^{1}	3^{1}	4^{1}	5^{2}	15.06-1
VACARRIENDO [Turner]	108	5	5	4^{2}	$4^{1\frac{1}{2}}$	6	6	8.25-1

Time, :22 4-5, :46 4-5, 1:12 1-5, 1:25 4-5. Two dollar mutuels paid: Adobe Post, $2.98 straight, $2.50 place, $2.26 show; Brave and Bold, $5.58 place, $3.08 show; Black Strap, $2.52 show. Went to post at 4:25½. At post 5 minutes. Start good from gate. Won eased up; second and third driving. Winner trained by C. E. Gross.

ADOBE POST, held back in early part, came fast in last half, wore down leaders, went to front in final furlong, won eased up. BRAVE AND BOLD raced gamely and was best of others. BLACK STRAP, fractious at post, was not good enough after setting early pace. RENEWED closed well. HIGH PROOF weakened at end. VACARRIENDO was never a factor.

SIXTH RACE—Mile and one-eighth. Four year olds and up. Claiming. Purse $1,000. Net value to winner, $750; second, $150; third, $75; fourth, $25.

Horse and jockey—	Wt	PP	St	¼	½	Str	Fin	Eq odds
WATER PORT [Jones]	107½	8	9	$6^{1\frac{1}{2}}$	$6^{1\frac{1}{2}}$	4^{1}	1^{2}	22.06-1
*LUCKY CARTER [King]	107	5	3	1^{2}	1^{h}	1^{2}	2^{1}	4.77-1
BEN BLAIR [Rose]	110	4	2	4^{2}	2^{h}	2^{h}	$3^{\frac{1}{2}}$	†21.92-1
CRUSHED STONE [Meade]	110	2	1	2^{2}	3^{2}	3^{2}	4^{h}	3.25-1
*COMSTOCKERY [Neel]	110	11	12	9^{2}	9^{h}	6^{2}	5^{2}	47.51-1
*SPUD [Martin]	105	3	5	5^{2}	5^{h}	8^{1}	6^{2}	1.32-1
CHUM [Clelland]	110	6	6	$7^{\frac{1}{2}}$	$7^{\frac{1}{2}}$	9^{2}	7^{h}	[illegible]
GARRICK [Frye]	110	12	8	8^{1}	7^{h}	$8^{1\frac{1}{2}}$	$8^{\frac{1}{2}}$	127.54-1
HYANNISPORT [Allen]	110	1	4	$3^{\frac{1}{2}}$	4^{2}	7^{1}	9^{2}	173.87-1
THISTLE ARIOUS [Fisher]	110	10	7	11^{2}	10^{2}	11^{2}	10^{2}	†67.98-1
HARVEST SUN [J.Smith]	110	9	10	12	12	10^{h}	11^{2}	†21.92-1
TITUS [McAuliffe]	110	7	11	10^{h}	$11^{\frac{1}{2}}$	12	12	†21.92-1

*Apprentice allowance claimed. †Field. Time, :23 3-5, :47 3-5, 1:13 2-5, 1:40, 1:54. Two dollar mutuels paid: Water Port, $46.12 straight, $18.02 place, $8.78 show; Lucky Carter, $7.32 place, $5.00 show; Ben Blair, $5.86 show. Went to post at 4:56. At post ½ minute. Start good from gate. Won driving; second and third same. Winner trained by R. T. Watts.

WATER PORT, close up from start, improved position in stretch and outstayed LUCKY CARTER on end. LUCKY CARTER took long lead in early racing, but tired in last furlong. BEN BLAIR went resolutely and finished close up. CRUSHED STONE suffered interference in stretch and lost chance. SPUD, CHUM and THISTLE ARIOUS were victims of interference by former at first turn. COMSTOCKERY away slowly, improved position, but could not reach leaders. HYANNISPORT quit. CHUM never reached contention. Others outrun.

SEVENTH RACE—Mile and one-eighth. Four year olds and up. Claiming. Purse $1,000. Net value to winner, $750; second, $150; third, $75; fourth, $25.

Horse and jockey—	Wt	PP	St	¼	½	Str	Fin	Eq odds
LION HEARTED [Allen]	110	8	5	$2^{\frac{1}{2}}$	1^{1}	1^{2}	$1^{1\frac{1}{2}}$	7.10-1
BRAINS [Salazar]	105	6	4	1^{1}	2^{2}	2^{2}	2^{2}	127.27-1
*ED LARK [Arcaro]	105	9	7	7^{2}	$5^{\frac{1}{2}}$	5^{1}	3^{2}	1.37-1
*REJUVENATION [King]	107	5	9	$7^{\frac{1}{2}}$	6^{2}	$4^{1\frac{1}{2}}$	$4^{1\frac{1}{2}}$	13.60-1
CHIP [Richard]	112	7	8	$6^{\frac{1}{2}}$	8^{1}	3^{h}	$5^{\frac{1}{2}}$	24.86-1
CORAL BEACH [Kellum]	113	3	3	4^{2}	4^{2}	7^{2}	6^{1}	6.73-1
NEALON KAY [Critchfield]	110	2	1	$3^{\frac{1}{2}}$	3^{1}	6^{h}	$7^{\frac{1}{2}}$	6.49-1
*SOUR MASH [Lane]	105	1	6	5^{2}	9	8^{h}	8^{2}	35.27-1
ROY [McAuliffe]	110	4	2	5^{1}	6^{2}	9	9	5.79-1

*Apprentice allowance claimed. Time, :25 2-5, :50 2-5, 1:15 2-5, 1:41 2-5, 1:54 2-5. Two dollar mutuels paid: Lion Hearted, $16.20 straight, $7.76 place, $5.40 show; Brains, $61.24 place, $23.96 show; Ed Lark, $4.70 show. Went to post at 5:22½. At post 1½ minutes. Start good from gate. Won handily; second and third driving. Winner trained by J. J. Conway.

LION HEARTED gained steadily after half, overtook BRAINS in stretch and won easily. BRAINS set the pace with good speed and held on well. ED LARK finished well on outside, but could not menace leaders. REJUVENATION moved up in stretch, but hung on end. CHIP suffered interference on first turn and was never a contender thereafter. NEALON KAY and CORAL BEACH tired. Others outrun.

WOODBINE RESULTS.

FIRST RACE—Purse $1,000, allowances, 3 year olds and up, 1 mile and seventy yards:

L Merryman, 108[Marner]16.60 5.10 3.00
Marplot, 112 [Barnes]....... 2.95 2.55
Scuttle, 113 [Louman]....... 3.10
Time, 1:44 3-5. Arundel, Big Blow, Blue Arab, and Huraway ran.

SECOND RACE—Purse $1,500, Steeplechase, 4 year olds and up, about 2 miles:

*Drag'n Vertu, 149 [McGi's]17.90 4.75 2.95
†Alpheus, 148 [Wren]....... 4.65 2.75
My Care, 153 [Bassett]....... 2.55
Time, 3:57 4-5. Devilkin, *Blue Banner, Fordham, *Polinos, Jingle, †Madrigal II., and Battle of Killiecrankie ran.
*J. Bosley Jr.-Mrs. T. W. Durant entry; †Mrs. F. A. Clark entry.

THIRD RACE—Purse $3,000, added, Breeders Stakes, 3 year olds, 1⅛ mile:

Queensway, 122 [Mann] ..2.80 2.65 2.05
Easter Hatter, 122 [Riley].. 9.70 2.25
*Shady Well, 117 [Burke].. 2.05
Time, 1:48 1-5. Spey Crest, Easter Dandy, *King O'Connor and Serfman ran.
*Seagram Stable entry.

FOURTH RACE—Purse $1,000, claiming, Plate, 2 year olds, 4½ furlongs:

Bald Crest, 101 [Hebert]..10.30 4.90 3.20
Kings Bounty, 99 [Osborne] 17.65 7.10
Heap Good, 107 [Madely].. 7.25
Time, :55 2-5. L'Erable, Spring Violet, Jeanville, Happy Hopes, Tannia, Canny Age, and Die Cast ran.

FIFTH RACE—Purse $2,000, added, King Edward Handicap, 3 year olds and up, 1⅛ mile:

Tred Avon, 116 [Burke]....6.30 5.00 2.60
Pardee, 107 [Phillips]....... 10.50 2.95
*Khorasan, 120 [Legere].. 2.20
Time, 1:45 4-5. Pending, *Soli Gills, and Rideaway ran. *Seagram Stable entry.

SIXTH RACE—Purse $1,200, claiming handicap, 3 year olds and up, 6 furlongs:

Ima Queen, 103 [Dough'ty]40.60 21.70 8.85
Common, 105 [Mozer]....... 6.10 4.60
Guilder, 108 [Louman]....... 23.40
Time, 1:14. Cuchulain, †Black Board, Wacket, Manotacks, Monel, †Gay Party, Kopeck, Sleepy Belle, and Yankee Doodle ran.
†Grayson entry.

SEVENTH RACE—Purse $1,000, claiming, 3 year olds and up, mile and 70 yards:

Deedie, 118 [Kurtsinger].. 8.70 4.05 3.30
Partisan, 120 [Riley]....... 5.35 3.45
Broadway Lights, 100 [O'Malley] 3.25
Time, 1:44 4-5. Fetish, Princely Attention, Sweet Sentiment, Little Scout, Burnside, and St Tuscan ran.

BELMONT PARK ENTRIES.

FIRST RACE—Purse, $1,000, claiming, 3 year olds, one mile:

Action ....115 *Blue Blitzen 100
Semaphore ....113 *Renaissance 108
Old Master ....113 Dunny Boy 105
Election Day ....105 Portam 109
Playfole 106

SECOND RACE — Purse, $1,200, steeplechase, maiden 4 year olds and up, about 2 miles:

The Awakening ....133 Barometer 140
Cahirciveen ....135 Hat Broom 140
Tequila ....135 Blanton 130
Bagatelle ....135 Kilkenny II. 130
Ynobe 140

THIRD RACE—Purse $4,000, added, Juvenile stakes, 2 year olds, five furlongs:

Quel Jeu ....122 Kerry Patch 117
Bobbing ....122 De Valera 117
Caterwaul ....122 Happy Gal 114
Rapscallion ....122 Energetic Boy 117
Okapi ....122 Orphean 117
Glorify 119

FOURTH RACE — Purse, $1,200, added, handicap, 3 year olds and up, six furlongs:

Footmark ....111 Panetian 117
Morsel ....106 The Beasel 126
Epithet 118

FIFTH RACE—Purse, $1,000, conditions, maiden fillies, 2 year olds, 4½ furlongs:

Dicty ....114 Bel Ora 114
Black Minnie ....114 Moppet 114
Barn Swallow ....114 Golden Ship 114
Maradadi ....114 Iseult 114
Day Nurse ....114 Leroline 114
Two Tricks ....114 Flirting 114
Carte Blanche ....114 Sunny Queen 114

SIXTH RACE—Purse, $1,000, conditions, 3 year olds and up 1⅛ miles:

Villon ....104 Swincraft 104
Water Way ....113 Pilate 118
Rocky News ....110 Polo Bar 104
Glastonbury ....110 Black Forest 110
Sansarica ....104 Masked Knight 112
Paramour ....104 Moine 118
*Five pounds claimed. Weather clear; track fast.

Speed Thrills
DOG RACES
THORNTON TRACK
175th & Halsted Sts. Homewood, Ill
10- Races Nightly RAIN OR SHINE -10
How to Get There
BY AUTO from Loop—South Park to Marquette Road (67th st.), west to State, south to Vincennes to Halsted to 175th st.
BUSES — Leave Sherman Hotel 7, 7:15, 7:30, 7:45 p. m. Kenmore and Wilson, 6:50 p. m. Crawford and Madison, 6:50 p. m.
450—World's Fleetest Greyhounds—450
Admission, 50c. First Race, 8:20 p. m.

WASHINGTON PARK
RACE COURSE
SATURDAY'S BRILLIANT ATTRACTION
ROBERT M. SWEITZER HANDICAP
$5,000 Added; One Mile and a Furlong
DECORATION DAY, MONDAY, MAY 30
$5,000 Added DEBUTANTE STAKES
For 2-year-old fillies; 5½ Furlongs
SATURDAY, JUNE 18
$50,000 Added AMERICAN DERBY
DERBY RESERVATIONS—Boxes and Seats may be reserved at Room 730 Congress Bank Bldg., Congress and Wabash, Ph. Harrison 3654; Washington Park, Ph. Homewood 825.
Trains to Washington Park—Illinois Central Electric
(Daylight Saving Time)

	A. M.	P. M.	P. M.	P. M.	P. M.	P. M.	P. M.
Randolph St.	9:30	12:30	12:50	1:10	1:30	1:50	2:30
Van Buren St.	9:32	12:32	12:52	1:12	1:32	1:52	2:40
Roosevelt Rd.	9:34	12:34	12:54	1:14	1:34	1:54	2:42
53rd Street	9:41	12:40	1:00	1:20	—	2:01	2:49
63rd Street	9:44	12:43	1:03	1:23	—	2:04	2:52
Kensington	9:54	12:52	—	1:32	—	2:13	3:01
Harvey	10:02	1:01	—	—	—	2:26	3:13

GENERAL ADMISSION INCLUDING DERBY DAY
$2.20

GOOD AT PUZZLE? $5,000 SWEITZER HANDICAP IS ONE

The Field's Big and They Are All Good.

The renewal of the $5,000 Sweitzer handicap at Washington Park on Saturday most likely will develop into a right merry contest with the outcome a Chinese puzzle some 60 hours before the running.

The field will be large, there is no doubt about that. If Gallant Knight had remained here to try for the prize there might have been but a few starters. But with the Knight at Belmont awaiting the Suburban handicap, a field of a dozen or more is in prospect for the mile and a furlong struggle.

The prospective starters, all of them on the job and training nicely, follow:

Polydorus — Uncommon Gold
Manta — Dr. Freeland
Burning Up — Street Singer
Spanish Play — Prince Atheling
Wotan — Ervast
Scimitar — Plucky Play
Gallant Sir — Cousin Jo
Pittsburger — Canfil
Marmion — Lady Broadcast.

Roy Carruthers, general manager for the Arlington Park Jockey club, spent yesterday afternoon at Washington Park. Arlington Park stakes, the final closing for which is on June 1, occupied his time. He says the entries indicate every top notch horse in the country will be in action at Arlington Park during the July meeting.

Ballygran, the son of Bubbling Over which ran such a sensational race on opening day, beating the Kentucky star, Red Whisk, wasn't so highly regarded earlier in the season, as he wasn't nominated for any of the Washington Park 2 year old stakes.

Suntica, the Kentucky Oaks winner, worked a slow mile over the Washington Park course yesterday in 1:46. She was cantering all the way. This daughter of Sun Briar has developed so rapidly that many give her a chance to take the 3 year old filly crown away from the eastern stars, Top Flight and Evening.

Col. Matt J. Winn gave his first expression yesterday regarding how things are going at Washington Park. "We are pleased with the patronage," he said. "Our crowds are as large as last year and the enthusiasm indicates there is more general interest in racing than ever before. The betting is off less than 10 per cent."

One of the big golf clubs on the far south side placed an order for 60 boxes for the American Derby yesterday. This was the biggest order received for the renewal of the old fixture on the afternoon of June 18. It indicates the 3 year olds are as much of a gate attraction as ever.

The Tulip purse, which features this afternoon's Washington Park program, brings together seven candidates for the Illinois Oaks. In the overnight betting I Say, owned by Albert Sabath of Chicago, ruled as a slight favorite over Princess Camelia and Late Date.

SHOSTRUM MOVES UP TO 4TH ROUND IN STAGG MEET

John Shostrum of Parker, state interscholastic champion, and Paul Shufiltowski of Lane advanced to the fourth round of the Stagg tennis tourney for Cook county preps at the University of Chicago yesterday.

Dean of Morgan Park, Clover of New Trier, and Piggett of Oak Park scored decisive victories in second round matches. The New Trier team, which failed to appear Tuesday, was admitted to play yesterday. Summaries:

SINGLES.

SECOND ROUND.

Holtz, Austin, defeated Metcalfe, Morgan Park, 6—0, 6—4.
Armsburg, Parker, defeated Zukas, Tilden, 6—3, 7—5.
Clover, New Trier, defeated Bogolub, Lindblom, 6—0, 6—0.
Dean, Morgan Park, defeated Mergen, Austin, 6—0, 6—0.
Bartleman, New Trier, defeated Reinke, Lyons township, 6—2, 6—3.
Piggott, Oak Park, defeated Youngbrant, Lindblom, 6—0, 6—0.
Miles, Hyde Park, defeated Miner, New Trier, 1—6, 6—3, 6—1.
Walker, Hyde Park, defeated Penn, Wendell Phillips, 8—6, 6—3.
Norris, Parker, defeated Silverman, Crane, 6—4, 6—4.

THIRD ROUND.

Shostrum, Parker, defeated Burgess, Oak Park, 6—2, 6—2.
Walker, Hyde Park, defeated Ransmeier, University High, 4—6, 6—4, 9—7.
Shufiltowski, Lane, defeated Morris, Parker, 6—3, 6—1.

DOUBLES.

FIRST ROUND.

Rich and Dean, Morgan Park, defeated Bogolub and Davis, Lindblom, 4—6, 7—5, 6—0.

Taris Shatters Borg's 1,000 Meter Swim Mark

PARIS, May 25.—(AP)—Jean Taris bettered the world swimming record for 1,000 meters tonight, swimming the distance in 12 minutes 57 3-5 seconds. The listed world record of 13 minutes 4 2-10 seconds was made by Arne Borg of Sweden.

WASHINGTON PARK ODDS & JOCKEYS

WEATHER RAINING; TRACK MUDDY.

FIRST RACE—Purse $1,000, claiming, 2 year olds, 5 furlongs:

Horses.	Wt.	Jockey.	Odds.
Brilliant Girl	115	A. Anderson	30-1
Syrinx	115	D. McAuliffe	15-1
Mom's Polly	110	No boy	10-1
Gladys S.	117	O. Clelland	20-1
Stately Lady	115	No boy	30-1
Queen Beth	115	No boy	20-1
Stimoway	115	No boy	4-1
Prudie Broom	115	No boy	30-1
Little Gertie	115	W. Garner	5-1
Lovely Hills	110	No boy	15-1
Zelleen	115	G. Elston	3-1
Next Call	115	No boy	20-1
Miss Melody	110	C. King	8-1
Tea Topics	115	No boy	15-1
Lady Aleene	115	No boy	20-1
Wee B.	115	C. E. Allen	15-1
Doramelia	110	J. Neel	5-1
Elise	115	No boy	20-1
Platinum Blond	115	No boy	30-1
Olive Anna	110	No boy	30-1

SECOND RACE—Purse $1,000, claiming, 3 year olds, 6 furlongs:

Horses.	Wt.	Jockey.	Odds.
Altmark	107	T. Salazar	10-1
Easter Time	118	C. McCrossen	3-1
Tadcaster	106	No boy	10-1
Zode	106	No boy	30-1
Sobicha	108	No boy	5-1
Balderdash	111	No boy	20-1
Fireflash	106	G. Fowler	10-1
Traffic Judge	111	No boy	30-1
Wise Advocate	113	W. Fronk	6-1
Unencumbered	115	No boy	8-1
Predict	111	O. Corbett	4-1
Old Depot	111	A. Anderson	30-1
Ringmaster	111	C. Landolt	30-1
Rapid Birdie	106	No boy	30-1
Stone Street	111	M. Rose	30-1
Bob Custer	106	No boy	30-1
Stella F.	101	No boy	30-1
Noelwood	111	No boy	30-1
Rosie	101	No boy	30-1
F. Grabner	110	No boy	15-1

THIRD RACE—Purse $1,000, allowances, 2 year olds, 5 furlongs:

Horses.	Wt.	Jockey.	Odds.
Black Squaw	112	E. Ambrose	6-1
Ballygran	115	J. Smith	3-1
Hour Zev	115	No boy	20-1
Our Justice	110	No boy	20-1
Princess Val	112	No boy	30-1
Old Hillside	115	H. Fisher	10-1
Girl Graduate	115	H. R. Riley	20-1
Hernando	115	C. Corbett	20-1
Dusky Dame	112	No boy	30-1
Epona	112	J. McCoy	30-1
Le Bruyere	115	J. Pollard	12-1
Hildur Rock	115	O. Clelland	15-1
Opinion	115	W. Fronk	8-1
Gloritone	112	No boy	5-1
Olive Sabath	112	E. Pool	15-1
Red Boot	115	No boy	30-1
Liqueur	115	No boy	3-1
Chrysostom	110	No boy	20-1
North Mill	115	W. Garner	15-1
Miss Kid	107	No boy	20-1

FOURTH RACE—Purse $1,200, allowances, 3 year olds and up, 6 furlongs:

Horses.	Wt.	Jockey.	Odds.
Paul Bunyan	112	J. Leyland	10-1
Cayuga	112	C. Corbett	4-1
Tantivy	112	G. Elston	3-1
Thistle Ace	105	No boy	30-1
War Saint	115	C. Critchfield	3-1
Fervor	112	D. Meade	20-1
Monk's First	108	R. Neal	30-1
War Glow	105	D. Cox	6-1
Gay Past	112	M. Knight	30-1
Woodcraft	112	C. Callahan	15-1
Sir Melton	105	No boy	8-1
Fairlee	100	No boy	15-1
Lady Teddy	100	No boy	8-1
Gala Flight	103	No boy	30-1
Camp Boss	112	No boy	30-1
Barney Sexton	112	No boy	30-1

FIFTH RACE—Purse $1,500, allowances, 3 year olds, 1 mile:

Horses.	Wt.	Jockey.	Odds.
Princess Camelia	112	No boy	8-5
I Say	109	C. E. Allen	8-1
Late Date	109	C. Callahan	3-1
Bob's Luck	107	C. Meyer	30-1
Parfait	109	C. McCrossen	15-1
Porter's Dream	109	L. Pichon	10-1
Peggy Lehmann	109	E. Pool	8-1

SIXTH RACE—Purse $1,000, claiming, 4 year olds and up, 1¼ miles:

Horses.	Wt.	Jockey.	Odds.
Jodhpur	112	J. Smith	3-1
Culloden	113	C. E. Allen	2-1
Dixie Lad	110	C. Corbett	3-1
Tiger Flowers	110	J. McCoy	5-1
Toman	105	W. Bazer	8-1
Alili	105	No boy	8-1
Bobby Powers	110	No boy	15-1
High Storm	105	No boy	30-1

SEVENTH RACE—Purse $1,200, claiming, 3 year olds and up, 1⅛ miles:

Horses.	Wt.	Jockey.	Odds.
Bather	113	No boy	4-1
Garlic	115	D. Meade	3-1
Wordly Lad	107	J. Smith	8-1
Underdun	113	No boy	15-1
Wirt G. Bowman	113	No boy	10-1
Del Dixi	107	No boy	30-1
Lady Ebony	110	No boy	4-1
Bill Southam	105	No boy	20-1
Royal Riot	102	C. King	20-1
Sandwrack	107	C. E. Allen	4-1

Detroit Soccer Team to Play 2 Games Here

The Sparta Soccer club of Detroit, champion of Michigan, will invade Chicago for a two game series on Sunday and Monday. It will meet the Maccabee All-Stars in the first game at Kuppenheimer stadium Sunday afternoon and will face the Sparta club of Chicago at Sparta stadium Monday.

Detroit will present a strong lineup against the All-Stars, who recently won the Triner cup. The players who helped Chicago Sparta win the National Soccer league title and the Peel cup for the fifth consecutive time will appear against Detroit on Memorial day.

Chicago Sparta reserves will meet the McDuffs in a preliminary to the Detroit-All Stars game on Sunday. The Budas of Harvey, Ill., seven times winners of the Buda trophy, will meet the Maccabee All-Stars in the Monday curtain-raiser.

Two games will be played in the first division of the International league Sunday. The Swedish-Americans will meet the Chicago Sports and the Vikings will face the Danish-Americans at 4600 West Fullerton avenue. The first game will start at 1 o'clock.

PIONEERS WIN WOMEN'S POCKET BILLIARD TITLE

Pioneer Recreation team last night won the women's Chicago pocket billiard championship, defeating the quartets from Roseland and Bensinger-Congress in the three cornered final at Mussey's Wabash avenue billiard room. Pioneer defeated Bensinger-Congress, 38 to 22, then clinched the title by defeating Roseland, 40 to 15. In the other game Roseland triumphed over the Bensinger-Congress team, 30 to 29. Pioneer won seven of its eight games.

Each of the finalists qualified by winning sectional titles, Pioneer defeating three other teams for the western championship, Roseland winning the southern crown, and Bensinger-Congress the central title. The winning team may meet the New York champions in an intercity match.

SCHENCK, LONG, CROFTON TAKE OVER CALIENTE

AGUA CALIENTE, Mexico, May 25.—(AP)—Control of the Agua Caliente Resort company today passed into the hands of James M. Crofton, president of the Agua Caliente Jockey club; Baron Long, San Diego hotel man, and Joseph M. Schenck, Hollywood film magnate.

Schenck, a new member of the company, and Edward P. Baker, Tia Tijuana liquor dealer, were elected to the board of directors to replace Maurau Martinez and A. V. Aldrete.

Wirt G. Bowman, president of the company which operates the Agua Caliente hotel, spa, golf course, and casino, announced last night he had sold his stock and would resign May 31.

Long, Crofton, and Schenck bought the stock owned by Bowman and Abelardo Rodriguez, Mexican cabinet member, yesterday.

TODAY'S SELECTIONS

WASHINGTON PARK.

1—Brilliant Girl, Syrinx, Mom's Polly.
2—Altmark, Easter Time, Tadcaster.
3—Black Squaw, Ballygran, Grabner entry.
4—PAUL BUNYAN, Cuyuga, Tantivy.
5—Princess Camelia, I Say, Late Date.
6—Jodhpur, Culloden, Dixie Lad.
7—Bather, Garlic, Worldly Lad.

BELMONT PARK.

1—Semaphore, Old Master, Renaissance.
2—Ynobe, Hat Broom, Tequila.
3—RAPSCALLION, Okapi, Caterwaul.
4—Epithet, The Beasel, Panetian.
5—Day Nurse, Carte Blanche, Golden Ship.
6—Moine, Pilate, Rocky News.

WOODBINE.

1—No selections.
2—Billycock, Autumn Bells, Arundel.
3—Dunlin's Lad, Sea Kale, Freethinker.
4—SLAPSTICK, Happy Anne, Flamborough.
5—Ulunlu, Clotho, Rubio.
6—Boscobel, Sister Zoe, Butter Beans.
7—The Doctor, Silvery, Angry Lass.

WISCONSIN AND NOTRE DAME END N. U. BALL SEASON

Northwestern's baseball team ends its season this week, meeting Wisconsin tomorrow and Notre Dame Saturday. Both games will be played at Roycemore field in Evanston.

The Wildcats seek an even break with both teams. Northwestern lost the first game of a two game series with each nine earlier in the season. Elmer Johnson will probably start on the mound for Northwestern tomorrow, while the Badgers are expected to open with Jakie Sommerfield, right hander.

Four Wildcats will make their final collegiate appearance in the two games. They are Capt. Hi Crizevsky, first baseman; Solly Farber, pitcher, and James Evans and James Jindrich, outfielders.

The two games wind up the athletic schedule at Northwestern this season. Several members of the golf team may enter the intercollegiate golf championship next month.

ILLINOIS BEATS PURDUE, 10 TO 4; KEEPS IN RACE

Champaign, Ill., May 25.—[Special.]—Illinois kept in the running in the Big Ten championship race today by beating Purdue, 10 to 4. The Illini scored two runs in the opening inning.

Wrobke and Hoopengardner were effective from then on until the eighth inning when the Illini hit the Purdue pitcher hard and his support was poor. Illinois scored eight runs in this inning.

In the ninth Wrobke weakened and was removed in favor of Carlson. The Boilermakers scored three runs. Score:

Purdue	000	000	013—	4	6	8
Illinois	200	000	08*—	10	11	3

Batteries—Hoopengardner, Hartman and Fehring; Wrobke, Carlson and Chervinko.

Joliet Beats No. Illinois for Junior College Title

Joliet, Ill., May 25.—[Special.]—Joliet Junior college won the baseball championship of the Northern Illinois Junior College conference today by defeating Chicago Normal, 10 to 2. Flannigan's two home runs led the Joliet attack.

Yanks Score 11 in First; Win Exhibition, 19 to 6

Cumberland, Md., May 25.—(AP)—The New York Yankees scored eleven runs in the first inning to down the Cumberland Middle Atlantic League club today in an exhibition game, 19 to 6.

OURS ALONE!
● In the Gillette BLUE SUPER-BLADE, you get the important advantage of ingeniously tempered shaving edges—much harder than the slotted center—a feature patented* by Gillette.
* Patent No. 1,850,902 Issued March 22, 1932

PARI-MUTUEL IS BELMONT PARK FEATURE WINNER

Blenheim Weakens; Loses Out by a Nose.

New York, May 25.—[Special.]—J. E. Widener's Pari Mutuel, one of the last offsprings of Fair Play, which also sired Man o' War, won the twenty-seventh running of the Spindrift handicap, feature at Belmont Park, today. The apprentice rider, S. Coucci, took the jockey honor, for this was his third victory in a row. Pari Mutuel won by a nose over Blenheim of the Wheatley stable with Mills up. Mrs. John Hay Whitney's Lightning Bolt was third in a five horse field. The winner paid $3.50 to $1.00 and ran the mile and a furlong in 1:49 4-5.

Owner Collects $3,210.

The race was won a year ago by Mokatam in 1:49. The value of the purse to the winner today was $3,210. The winner carried lowest weight, 97 pounds. Mills sent Blenheim along pretty fast, but in the final strides he had nothing left.

There was some improvement in the attendance, but it was small, for a good card and perfect weather.

Lough Port, on the extreme outside of a field of fourteen, won the Delhi purse for maiden two year olds by a head from J. E. Widener's Psyche. Mrs. Hitt's Stealing Away was third. The winner was ridden by E. James and paid 4 to 1. The time was 0:52 4-5 for the four and a half furlongs.

Bird Nest Triumphs.

Bird Nest from the Greentree stable won the Artful purse for three year olds, in which several candidates for the Coaching club American Oaks participated. E. R. Bradley's Boiling Water was second and the Glen Riddle stable's Argosie third.

GET TWENTY GRAND READY

New York, May 25.—[Special.]—Mrs. Payne Whitney's 4 year old colt, Twenty Grand, 3 year old champion of 1931 by virtue of victories in the Wood memorial, Kentucky Derby, Belmont, Dwyer, Travers, Saratoga cup, Lawrence Realization and Jockey club gold cup, is expected by William Brennan, his trainer, to be ready for racing as early as the Saratoga meeting.

5 HORSES OWNED BY AMERICANS IN EPSOM DERBY

[Chicago Tribune Press Service.]

LONDON, England, May 25.—Five American-owned horses, including Orwell, the favoriate, will be in the field of 23 in the Epsom Derby on June 1, final acceptances posted today showed. Orwell is owned by W. M. G. Singer.

Others include Leighon, also owned by Singer and Totaig, owned by Victor Emanuel. Corcy and Celebrator are the property of Richard Croker. Orwell is quoted at 15 to 8.

Primo May Meet Max for $100,000—in Supreme Court

New York, May 25.—[Special.]—Primo Carnera, the Italian heavyweight champion, who has expressed a desire to fight Max Schmeling for his world heavyweight title, may meet the German before a justice of the Supreme court. This possibility arose today when Justice John Ford refused to dismiss a $100,000 suit which Carnera recently brought against Schmeling, whom he accuses of breach of contract.

The Italian based his suit on an alleged oral agreement between his manager, Leon See, and Joe Jacobs, manager of the champion. The alleged agreement, made on July 3, 1931, stipulated that Carnera should get a chance at Schmeling's crown before Sept. 30 last. Counsel for Schmeling asked Justice Ford to dismiss the action on May 12. Today Justice Ford ruled that the case will have to be threshed out in court.

Schmeling's counsel held that the contract in question did not involve his client, but rather Carnera and the Madison Square Garden corporation, and that the contract, actually made on Jan. 13, 1931, merely gave Carnera the privilege of fighting the winner of the Schmeling-Stribling fight, which the German won last summer.

Maroons Set Date for 1933 Badger Game

Madison, Wis., May 25.—[Special.]—With the definite settlement of a date for the Chicago game, the University of Wisconsin's conference football schedule for 1933 is complete.

Official acceptance by Chicago of Nov. 4 rounds out a card of six Big Ten games. The completed conference card follows:

Oct. 14—Wisconsin at Illinois.
Oct. 21—Wisconsin at Iowa.
Oct. 28—Purdue at Wisconsin.
Nov. 4—Chicago at Chicago.
Nov. 11—Open.
Nov. 18—Ohio State at Wisconsin.
Nov. 25—Wisconsin at Minnesota.

Under the three year contract made with Iowa last December, the Hawkeyes will play at Madison this fall. In 1933 Wisconsin has an option of site. In 1934 it will be played at Wisconsin if the Badgers go to Iowa City in 1933, and at Iowa City if at Madison in 1933. Wisconsin will not exercise its option until it is determined whether a major nonconference opponent is to be scheduled for Nov. 11, 1933.

Bride Sues Brightmire, Former N. U. Quarter Back

Mrs. Barbara Lynch Brightmire of Evanston yesterday filed suit for divorce against Willis Brightmire, former quarter back on the Northwestern university football team, who now is an Evanston automobile sales manager. The bill charged cruelty, alleging Brightmire struck his bride four months after their marriage last Jan. 8. Brightmire also is a former justice of the peace in Evanston.

Empire Builder
to the Northwest
more travel! more scenery! more economy!

The Pacific Northwest with a return trip through California is dollars nearer you than ever before! Go Great Northern on your vacation on the Coast—with stops at Glacier Park and other places at no extra cost. Extra scenery—yes! Extra miles of travel—yes! But the cost of a round trip to the Pacific Northwest via California is at an all-time low figure. You can't afford to stay home. Ask about All-Expense Escorted Tours.
Write, phone or visit GREAT NORTHERN TRAVEL OFFICES
113 S. Clark St., Chicago
Telephone Randolph 6700
GREAT NORTHERN
Ride the famous EMPIRE BUILDER to Glacier Park, the Northwest, and California

Finance

Chicago Daily Tribune

THE WORLD'S GREATEST NEWSPAPER

Commerce

THURSDAY, MAY 26, 1932. ** 27

MILLS CONFERS WITH CHICAGO TRADE LEADERS

Discusses Ways to Revive Business.

BY O. A. MATHER.

Chicago financiers and industrialists yesterday joined the movement launched by the federal reserve board a week or so ago to study ways to expand credit for commercial purposes and thus stimulate business and relieve unemployment. Following a meeting in the Chicago Federal Reserve Bank building, which was attended by Ogden L. Mills, secretary of the treasury, and Eugene Meyer, governor of the federal reserve board, a committee of 11 leading financiers and business leaders was named to investigate ways in which additional bank credit can be safely used.

Seldom has such a representative group of Chicago leaders been assembled. They represented most of the large and varied interests of the middle west. They had been called together by Jamaes B. McDougal, governor of the Chicago Federal Reserve bank, to hear Secretary Mills and Gov. Meyer explain the views of the reserve board, which has sought to encourage credit expansion through heavy buying of government bonds by the reserve banks. But it also was the purpose of the meeting to let the government officials gain first hand knowledge of the views of these middle western men.

Leaders at Meeting.

Attending the meeting were Rufus W. Abbott, chairman Illinois Bell Telephone company; Sewell L. Avery, president, Montgomery Ward & Co. and U. S. Gypsum company; Eugene J. Buffington, president, Illinois Steel company; D. A. Crawford, president, Pullman company; D. F. Kelly, president, The Fair; Alexander Legge, president, International Harvester company; John McKinlay, president, Marshall Field & Co.; Frederick H. Scott, vice president, Carson, Pirie, Scott & Co.; George E. Scott, president, American Steel Foundries; William M. Scudder, vice president, American Radiator and Standard Sanitary company; W. B. Storey, president, Atchison, Topeka and Santa Fe railroad; John Stuart, president, Quaker Oats company; Gen. Robert E. Wood, president, Sears, Roebuck & Co.; George M. Reynolds, chairman, Continental Illinois Bank and Trust company; Frederick H. Rawson, chairman, First National bank; Stanley Field, chairman of executive committee, Continental Illinois Bank and Trust company; Malvin A. Traylor, president, First National bank; Albert W. Harris, chairman, Harris Trust and Savings bank; Solomon A. Smith, president, Northern Trust company; Philip R. Clarke, president, Central Republic Bank and Trust company; and Eugene M. Stevens, chairman, Chicago Federal Reserve bank.

In addition to these Chicagoans the following attended: Charles W. Nash, president, Nash Motors company; John Ballantyne, director, Detroit branch, Chicago Federal Reserve bank; E. R. Ratberg, Waukesha, Wis., banker; George J. Schaller, Storm Lake, Ia., banker, and Max W. Babb, president Allis Chalmers Manufacturing company. The last three men are directors of the Chicago Federal Reserve bank.

Meet in Morning.

This group of men gathered shortly after 10 o'clock in the directors' room of the Chicago Federal Reserve bank. While they were assembling, the train bringing Secretary Mills and Gov. Meyer arrived from Washington and accompanying them was Mr. Traylor, who had attended a meeting of the federal advisory council. At the bank, Gov. McDougal introduced the government officials and then for more than two hours they debated what might be done to help business in the middle west.

The upshot of the meeting was the naming by Gov. McDougal of the committee to study conditions and work out plans for credit expansion. Mr. Avery was appointed chairman. The bankers selected were: Mr. Reynolds, Mr. Traylor, Mr. Harris, Mr. Clarke, and Mr. Smith, while the business men were Gen. Wood, Mr. Stuart, Mr. Kelly, George A. Ranney, vice president and treasurer, International Harvester company, and Fred W. Sargent, president, Chicago and North Western railroad.

"No Rabbit in Hat."

While the general meeting was held behind closed doors, Secretary Mills explained some of its purposes when he stepped from the train.

"I have no magic in my brief case and no rabbit in my hat," he said. "We are all interested in expansion of credit and revival of business. We have no set program. We shall discuss the general situation with Chicago business men and tell them how things look to us in Washington and what the prospects are with reference to balancing the budget. We shall discuss the open market policy of the federal reserve system with a view to making it as effective as possible.

Mr. Mills elaborated on these themes at the meeting, according to the bankers who attended. He explained that a similar committee named in New York a week or so ago had divided into four subcommittees, one of which is forming a banking pool to support the corporate bond market, another is investigating industrial enterprises that would benefit by additional credit, still another is making a study of ways to aid the real estate bond situation, while the fourth group has arranged for advancing a large credit for New York housing improvements.

May Consult New York.

It was the opinion of several of the conferees that the Chicago committee initially will consult with the New York committee as a guide to what may be done in the middle west, although it is not expected the activities will be the same because conditions vary. It is expected the Chicago banks, however, will join the New York group in its plan to support the bond market.

Young Group to Lend First to Aid Homes

[Chicago Tribune Press Service.]

New York, May 25.—The first step in the plans of the Young committee for making effective the credit expansion program of the federal reserve system, will be to place funds in the hands of the saving and loan associations of this state. That will enable such groups to refinance the maturing mortgages of the small home owners.

The funds are to be supplied through the subscription by a group of leading banks to bonds of the Savings and Loan bank of the state of New York, the central bank of the savings and loan associations.

Exact Sum Kept Secret.

The exact amount of the funds to be subscribed was not revealed. It was said the bond issue would be of an "open end" variety, that the Savings and Loan bank could sell the securities to the subscribing banks from time to time as it required the funds.

The Young committee of twelve held a meeting today at the Federal Reserve bank. There additional plans were considered and turned over to a subcommittee for study. One of these plans involves a proposal backed by a number of important industrialists, including some who are members of the Young committee, for the increased use of trade acceptances in financing domestic business.

The proposal, which is credited to Irenee Du Pont,, vice chairman of E. I. Du Pont De Nemours & Co., is for the large industrial concerns, such as the General Electric company, the Westinghouse Electric and Manufacturing company, and the General Motors corporation to buy and sell not for cash or through the use of open book credits, but by means of trade acceptances which could be discounted in the open market and thus supply a new source of negotiable instalments of credit to form the basis of bank investments and to enlarge the amount of bank credit outstanding.

Foresee Several Advantages.

The advantages of the plan, apart from its value in supplying a more attractive outlet for bank funds than the customary loans against accounts receivable according to its sponsors, are manifold. A trade acceptance, it is pointed out, is a much more satisfactory obligation for a creditor to hold than an ordinary commercial loan. It provides documentary evidence of a type which in the event of insolvency of the debtor has been held by the courts to entitle the lender to a preferred claim.

In addition, it is said, the use of trade acceptance credits rather than open book credits would benefit the ordinary business man by restraining him from injudicious purchases. A clever salesman, it was said, usually can oversell the average small business man, but the latter, if he had to sign an acceptance, obligating him to pay at a specific date, each time he made a purchase would be inclined to go more cautiously.

Tells of Loan Plans.

The announcement of the plan for providing funds to take care of distressed home mortgages was announced by William H. Judson, president of the Savings and Loan bank.

"It is the aim of the bankers," he said, "to use the facilities of the Savings and Loan bank of the state to provide savings and loan associations with additional funds that may enable worthy families, having adequate security in the ownership of their home premises, to be relieved from the anxiety of threatened foreclosure in those cases where financial ability to meet the savings and loan payments on a new mortgage contract is in evidence.

"This program should make further opportunities for employment in many communities in the state.

APPROVE ISSUE OF $70,000,000 IN INSULL BONDS

Authority was granted the three large Insull operating properties yesterday to issue a total of $70,000,000 in bonds. The companies are the Commonwealth Edison company, Peoples Gas Light and Coke company, and the Public Service Company of Northern Illinois. Permission to sell the bonds was given by the Illinois commerce commission.

Under the order the Edison company has power to issue $18,000,000 first mortgage 5½ per cent bonds and the Public Service company may sell $32,000,000 6½ per cent bonds. Peoples Gas proposes an issue of $20,000,000 first mortgage 5½ per cent bonds.

Details of the public offering of the bonds have not been made public. It was learned, however, that Halsey, Stuart & Co. will head the syndicate marketing the issues. It was stated in well informed quarters that reports of change in the Insull banking alignment were unfounded.

WHAT FIFTY STOCKS DID

DECLINES.

Air Reduction	⅝	Johns-Manville	⅝
Allied Chem	1½	Loews Inc	¼
Am Can	⅛	Mont Ward	⅛
Am Home Prod	⅜	Nat Biscuit	1⅛
Am Tel & Tel	1⅛	Nat Dairy Prod	1¼
Am Tobacco B	2½	N Y Cent	⅝
Atchison	1½	N Y N H & H	1⅛
Auburn Auto	¼	Norfolk & W	2
Beth Steel	⅝	North Am	1⅜
Borden Co	2	Nor Pac	1
Chrysler Motors	⅛	Penn R R	1
Coca-Cola	1½	Peo Gas	1½
Cons Gas	1⅜	Pub Ser N J	½
Corn Prod	⅝	Pullman Inc	½
Det Edison	⅝	Sears-Roebuck	⅝
Drug Inc	2⅛	Sou Pac	½
Dupont de N	1¼	Stand Gas & E	¼
Gen Elec	⅝	Stand Oil N J	½
Gen Foods	1⅝	Union Pac	2½
Hershey Choc	2½	U S Steel	½
Ill Cent	⅝	West'h'se Elec	⅝
Indust Rayon	1	Woolworth	⅝
Int Bus Mach	3¼	Wrigley	2½

ADVANCES.

Am Pow & Lt	⅛	Gen Motors	⅛
Case J I	⅛	Union Carbide	⅛

HOW STOCKS PERFORMED

	May 25.	May 24.
Number of advances	51	53
Number of declines	467	370
Number stocks unchanged	150	163
Total stock traded in	617	590

Live Stock Now Adds More Than Crops to Farm Incomes

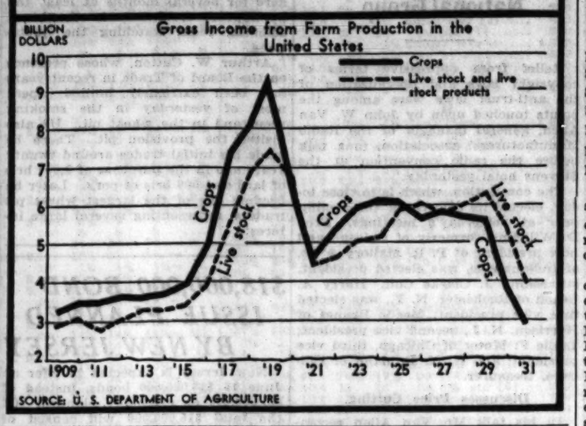

How England Deals with the Postal Savings

BY SCRUTATOR.

The British treasury's announcement that holders of national savings certificates, expiring this spring, may retain them, irrespective of the date of purchase, for another ten years emphasizes the permanent, or perhaps "frozen," nature of the British government's nationalized savings system.

Great Britain's idea of running a government bank is to accept deposits use the money to help finance the government and then hope that conditions never get so bad that depositors start clamoring for their money.

Owes Almost 3 Billions.

The British treasury, according to the most recent figures, now owes British depositors in postoffice banks and holders of savings certificates a sum of almost three billion American dollars even at the current rate of exchange.

The postoffice savings banks of the United Kingdom at the close of 1930 had a combined deposit liability of £290,235,000. In addition the treasury had outstanding £371,602,258 of national savings certificates and owed £124,500,000 in accrued interest on these certificates.

The postoffice savings banks have been functioning since 1861. They pay 2½ per cent interest on deposits in good times or bad, and when they don't cover expenses the treasury makes up the losses out of the taxpayers' money in the consolidated fund.

The national savings certificates represent another scheme which has the double object of encouraging thrift and providing the government with funds. These certificates resemble our war savings stamps and were invented in 1915 when the British government needed money to finance the war.

The certificates bear maturity dates but may be cashed at intermediate dates. Interest is paid by making stated additions to the purchase price.

Sound as the State.

Investments in postoffice savings banks and the certificates are as sound as the state, but their supposed liquidity is largely a myth. No reserves are set up against the deposit liability as in the case of a private joint stock bank. Back of each deposit is an I. O. U. John Bull's name is signed to it, but it is still just an I. O. U.

In 1910 the United States monetary commission, under the chairmanship of Nelson W. Aldrich of Rhode Island, after an examination of the English banking system, reported to congress that the affairs of the British postoffice savings banks had been so conducted that they had "reduced their finances to a position which would be considered one of insolvency if any private or joint-stock company had to acknowledge such a state of affairs."

"The funds of the savings banks," declared the London Economist, Nov 19, 1904, "have been consistently used in recent years to finance capital expenditures under special acts and thus have been made to minister to national extravagange."

No Extra Precautions.

The depositor has this to consider. The treasury borrows his money, repayable on very short notice, but it makes no provision to meet extraordinary demands for withdrawal. It makes long term investments out of short term borrowings. It takes the money as a banker, but treats the money as an investment. Should a run occur the treasury, having spent the depositors' money, would have to stall them off until it could raise sufficient funds through taxation or other borrowings.

The attitude of public officials was summed up by a witness appearing before a parliamentary committee on savings banks some years ago.

"It is wholly unnecessary, a wholly useless and wasteful amusement to keep cash reserves," he said. "A real crisis in which consols were unsalable, or unsalable to the extent required, would have to be met in quite another way. I suppose the bank act would have to be suspended and the government would give I. O. U.'s in the shape of bonds."

This would mean that the nation would fund its savings bank debt either permanently or for a period to suit its convenience.

FORD MOTOR REPORTS A $53,586,000 LOSS FOR YEAR OF '31

Boston, May 25.—The Ford Motor company's operations during the year ended Dec. 31, 1931, resulted in a loss of $53,586,000.

This was revealed today in a statement filed by the company with the Massachusetts commissioner of corporations and taxation. This annual statement provides the only insight into the operations of the Ford company. Since its stock is held privately, the company is not obliged to reveal its balance sheet except in this single instance.

The statement filed today showed that the profit and loss surplus at the end of last year was $655,302,247. This compares with $708,888,247 at the end of the preceding year.

Ford's 1930 operations resulted in profit of $44,460,823, or $257.52 a share on 172,645 shares of $100 par stock. In 1929 the profit was $81,797,861, or $437.79 a share.

These figures do not take into account such dividends as may have been paid to the three owners, Henry Ford, Mrs. Henry Ford and Edsel Ford.

The balance sheet as of Dec. 31, 1931, compares as follows:

Assets.	1931.	1930.
Real estate	$138,387,688	$152,636,931
Mach. equip., etc.	124,601,735	131,884,056
Inventory	64,884,691	112,482,374
*Cash, etc.	372,483,105	382,898,719
Def. charges	1,972,496	2,062,491
Total	$722,329,715	$781,964,571
Liabilities.		
Capital stock	$17,264,500	$17,264,500
Accts pay, etc.	38,824,298	45,315,919
Reserves	10,938,670	10,495,905
Prof. & loss surp.	655,302,247	708,888,247
Total	$722,329,715	$781,964,571

*Includes notes and accounts receivable, securities, patent rights, etc.

Profits in France.

PARIS, May 25.—Net profit of the Ford Motor Company of France for the year ended Dec. 31, 1931, was approximately 15,516,000 francs after expenses and depreciation, against 35,127,000 in 1930.

General Motors Report.

New York, May 25.—(AP)—Alfred P. Sloan Jr., president of General Motors corporation, in his complete report for the first quarter, said today the slow business of the period was accentuated "in an important business tendency to delay purchases pending the product announcement of an important manufacturer in the industry."

While the General Motors head did not name the Ford Motor company, its principal competitor in the low priced field, this comment recalled the late announcement of the new Ford models. Mr. Sloan also pointed to the "lack of confidence that has existed ever since the industrial depression set in," as a factor in the decreased buying."

The balance sheet as of March 31, as was indicated in the preliminary report, showed cash account, including United States governments and other marketable securities, of $186,777,639, against $205,029,119 three months previously, and $179,133,114 on the same date of 1931. Net earnings, as previously reported, were shown at $9,693,027, equivalent after preferred dividends to 17 cents a common share, as reduced from $28,999,409 reported for the like quarter of last year.

SUMMARY OF THE DAY'S MARKETS

CHICAGO.

STOCKS—Lower. Trading quiet. Price changes nominal.

WHEAT—Higher. Rallies after early break; crop damage reports a factor. Net gains, ⅝@¾c; May, 59¼c; old July, 60⅝@60¾c; old September, 62⅝@62½c; December, 64¾c.

CORN—Unsettled. Close, ⅜c lower to ⅛c higher. December shows strength. May, 30⅜c; July, 32⅝c; September, 35@35½c; December, 35⅝@35⅝c.

CATTLE—Steady to 25c higher; desirable kinds scarce. Top, $7.50; bulk of sales, $5.40@7.10. Receipts, 8,000; estimated today, 5,000.

HOGS—Steady to 10c lower; offerings largest for Wednesday since Feb. 3. Top, $3.45; average, $3.25. Receipts, 27,000; estimated today, 23,000.

LAMBS—In good demand; steady to 25c higher. Native springs mainly, $6@6.25; top, $6.40. Receipts, 13,000; estimated today, 13,000.

PRODUCE—Spot butter, steady; futures, unchanged to ⅛c lower; storage standards, November, 18½c; fresh standards, May, 17c. Fresh eggs, ½c lower; futures, unchanged to ¼c higher; refrigerator standards, October, 15⅝c; storage packed, May, 13⅝c.

NEW YORK.

STOCKS — Lower. Transactions, 1,300,000 shares. American Telephone off 1¼ points. Peoples Gas drops 1½.

COTTON—Unsettled; rallies after break. Chicago close, unchanged to 3 points lower; other markets, 3 points lower to 1 point higher. Spots, steady to 5 points lower; New York, 5.75c; New Orleans, 5.70c; Galveston, 5.60c; Houston, 5.55c.

U. S. TREASURY STATEMENT

WASHINGTON, D. C., May 25.—The following is a statement of the condition of the United States treasury on May 23:

Income to date this year	$1,724,230,521
Income to date last year	2,603,454,400
Decrease	$ 879,223,879
Outgo over income this year	$2,611,111,676
Outgo over income last year	973,050,708
Increase	$1,638,060,968
Balance general fund today	$ 446,613,351
Balance previous day	457,589,304
Decrease	$ 10,975,953

Gold Exports $20,420,600 in Single Day

New York, May 25.—(AP)—Gold exports today totaled $20,420,600, with $7,349,500 to France, $6,032,700 to Switzerland, $3,500,400 to Belgium, $1,850,000 to Holland, $1,188,600 to England and $500,000 to Germany. Imports of $89,500 from Mexico were reported.

Loss to this country's monetary stock of gold, occasioned by the above exports, was reduced by $3,500,000, representing a decrease in earmark account.

Dollars weakened in the foreign exchange market today. European gold currencies were particularly strong, the most striking gain occuring in Dutch guilders which rallied 8 points. French francs were up 3-16 of a point to 3-95 cents and Swiss francs rose 5. Reichsmarks recovered part of their recent loss. Sterling strengthened 1¼ cents as further gold was taken for shipment to England. Cables closed at $3.69¾, Canadian dollars rallied.

Dollar Declines in France.

PARIS, May 25.—(AP)—The dollar, which has been quoted at 25.335 francs the last few weeks, closed today at 25.325, the lowest quotation in some time and just above the gold point. Exchange dealers said there had been some buying of the pound but little demand for the dollar, chiefly because of uncertainty about the course congress will pursue regarding the balancing of the budget and other financial matters.

Britons Debate Inflation.

[Chicago Tribune Press Service.]

LONDON, May 25.—The inflationist group in the house of commons—opponents of the return to the gold standard—led by Sir Robert Horne and supported by Winston Churchill, L. S. Amery, and R. J. G. Boothby, took active part in debate tonight on the clause in the finance bill dealing with exchange equalization.

This clause authorizes the Bank of England to use $750,000,000 on a loan to prevent undue fluctuation of exchange. Inflationists strongly oppose the return to the old gold parity. They support the cause of the producers as against the deflationist policy of the Bank of England.

Several members took exception to the clause providing for the winding up of the equalization fund not later than six months after the date when the gold standard act of last year ceases to have effect. They argue that the clause clearly contemplated a return to the gold standard.

Might Restore Gold.

Maj. Walter E. Elliot, financial secretary of the treasury, endeavored to pacify his critics by the assurance that the government has no intention whatever of going back to the gold standard—not, at any rate, "while gold prices are behaving as they are doing." That, however, did not satisfy his critics.

Sir Robert Horne suggested that the government consider the whole question again before the bill has reached the report stage. Many believed that, some day, by international action, when the proper stipulations are made, they might be prepared to return to gold, but no one believed they would go back to gold parity as it stood in September last year, he said. Eventually, Maj. Elliot said, the whole question will be reconsidered.

RAILWAY LOANS MAY RUN OVER BY $30,000,000

Finance Corp. to Get More Calls.

Washington, D. C., May 25.—(AP)—E. G. Buckland, president of the Railroad Credit corporation, told the interstate commerce commission today that his organization may be $30,000,000 short of enough money to meet the financial needs of railroads this year.

Buckland, who has charge of collecting receipts from freight rate increases authorized by the commission and lending the money to railroads to meet their interest charges, testified before a group of commission examiners.

They were investigating the situation in a number of states whose regulatory bodies have refused either to authorize increased rates within the states or omitted certain items from the increases.

The States Affected.

The states included Arkansas, Idaho, Kentucky, Louisiana, Minnesota, Montana, Nebraska, Oklahoma, Texas, Utah, Arizona, and Wisconsin.

Hearings already have been held in each of the states affected. The railroads' side of the dispute was presented today.

"The interstate commerce commission's estimate of yield from the increased rates during the 15 month period was between $100,000,000 and $125,000,000," Buckland said. "The estimate contemplated that the increases would be applicable not only to interstate business but also to all traffic handled in intrastate business. The estimate did not contemplate the drastic reductions in railroad traffic thus far occurring in 1932.

$60,000,000 in Sight.

"Our present estimate is that the 10 month period [Jan. 4 to Oct. 31, 1932] will make available for purposes of the plan the approximate sum of $60,000,000.

"It was estimated before the rates went into effect that the interest requirements of the carriers would amount to about $60,000,000.

"Due to unprecedented conditions, this sum has been increased to approximately $100,000,000. According to present indications, the corporation will receive approximately $30,000,000 less than needed, thus having a deficit of approximately $30,000,000, where it had been estimated that at the end of the year the corporation would have a surplus of approximately that amount."

The Pennsylvania Railroad company today asked the Reconstruction Finance corporation to begin advancing a $27,500,000 loan on June 1 instead of Oct. 1, as provided by the interstate commerce commission.

A. J. County, financial vice president of the Pennsylvania, said this was requested "owing to changed conditions which have made it impracticable to make a public offering of securities

[Continued on page 29, column 1.]

Middle West Protective Group Forms

BY THOMAS FURLONG.

Organization of a protective committee for the common stock holders of the Middle West Utilities company was announced yesterday by representatives of several important groups holding large blocks of the stock.

Martin Lindsay, Chicago investment counselor, is chairman of the committee. Other members are M. L. Emerich, resident partner of Hallgarten & Co.: Harry C. Edmonds, representing estates with important holdings, and Howland S. Davis, partner of Blake Bros. & Co., New York, who represents the Holland interests.

The committee, it is understood, has assurances of deposits of more than three million shares at the present time. The committee will also solicit deposits of shares from the independent holders. New York and Chicago banks holding substantial blocks of shares are supporting the committee.

Main Depository Here.

The Northern Trust company has been named Chicago depository. A depository in Amsterdam, Holland, has also been named and it is expected that a New York depository will be designated later. The law firm of Taylor, Miller, Busch & Boyden is counsel for the committee.

In a communication being sent to stockholders the committee states that it cannot at this time recommend a course of action. Such recommendation will be made to depositing stockholders upon completion of an examination of the financial condition of the company, the letter says.

Expenses Also in Doubt.

"It is impossible to know at this time what the total amount of expenses and costs of the committee work will be," the communication adds. "The deposit agreement provides that the committee may raise additional necessary funds either through borrowing on the deposited stock or by assessment, but not by both. If the committee borrows, it cannot assess and, if it assesses, it cannot borrow. If it borrows it charges only the deposited stock and not the depositors. If it assesses, depositors who so desire may withdraw their shares without payment of the assessment or any further sum."

Formation of the committee was made, it was stated, at the request of some of the largest holders of the common stock. While the committee gives no definite figure of the number of shares it starts with, it states that assurances make certain the deposit of several million shares.

New York Stock Exchange to Remain Open Saturday

New York, May 25.—(AP)—The New York Stock exchange will remain open on Saturday, the board of governors decided today. A petition, signed by nearly 600 members, requested the closing of the exchange on that day to extend the Memorial day holiday.

Senate Stock Mart Probe Will Resume on June 3

Washington, D. C., May 25.—(AP)—Resumption of the senate's stock market investigation was postponed today until June 3. Chairman Norbeck of the banking committee said "several big cases" would be ready for presentation to the committee by then.

STOCKS CARRIED TO RECORD LOWS IN WALL STREET

Volume of Trading Grows Heavier.

YESTERDAY'S AVERAGES

	High.	Low.	Close.	Net chge.
25 railroads	12.73	12.11	12.26	.59
25 industrials	75.53	72.95	73.36	2.63
50 stocks	44.13	42.53	42.81	1.61
50 stocks 1 year ago	124.81	119.91	122.13	
50 stock 2 yrs. ago	228.91	225.46	227.69	

BY FRED HARVEY.

[Chicago Tribune Press Service.]

New York, May 25.—The share market had another bad day of it. Whether the selling, which went on without interruption in all departments, was due primarily to an increase in the many anxieties under which the financial community has been laboring, or whether it indicated an overstrain of pocketbooks worn down by the long depression no one could say. Whatever its cause, however, it bore the list headlong to newer and yet lower levels for the major decline and recorded a fresh array of losses of from a fraction to 3 or 4 points.

Moreover, instead of slackening with the further display of weakness, the volume of trading increased, which caused a wagging of heads in quarters given to gloomy prognostication. Brokers said that short selling as well as liquidation appeared to be gaining.

May Be Forced Selling.

One explanation of the selling was that many investors who have found their incomes sharply reduced by loss of dividends in the last year or six months are now being obliged to sacrifice their holdings in order to raise funds to meet taxes and other expenses. Short operations are believed to be largely due to growing discouragement over the failure of congress to do something to pull the country out of the hole—instead of jockeying precious time away at so much per diem.

Measured by one old and widely consulted set of averages, the industrial group sold today at the lowest level it has reached since 1904, the big gloom year when U. S. Steel common touched its all time low of 8. However, some of the most prominent issues of the lot, including both U. S. Steel and American Can, succeeded today in keeping slightly above their minimums for the year. U. S. Steel held at 27½, as against its bear market low of 26¾, and American Can at 35½, which compares with its low of 34¾. Losses among some of the less conspicuous issues, nevertheless, were not to be overlooked. Lorillard gave up a point and Reynolds B was driven to a new low. The cigaret production figures recently an-

[Continued on page 29, column 2.]

Protecting your family

1882 1932

YOU can give your family the benefit of the combined judgment of a group of men experienced in business and finance by appointing a responsible bank or trust company as executor and trustee of your estate.

A bank—with a highly trained organization skilled in settling estates and managing trusts—will give your affairs expert attention. Corporate life—corporate responsibility will safeguard your heirs.

The officers of our trust department, with a background of fifty years of banking and investment experience, will be pleased to discuss with you and your attorney how best to protect your family under your will.

TRUST DEPARTMENT

Harris Trust and Savings Bank

Organized as N. W. Harris & Co. 1882 + Incorporated 1907

Harris Trust Building, Chicago

Telephone State 8200

CALL CRITICISM OF BOND BODIES UNCALLED FOR

Investment Bankers Rap Pooling Plans.

BY AL CHASE.

Most of the criticism of bondholders' protective committees is uncalled for, according to a report made public yesterday by the real estate securities committee of the Investment Bankers' Association of America, which declares that the work of the members is thankless and offers little remuneration. Pooling of bond issues in trusts or other forms was criticised and the efforts of committees to build up management departments were praised in the report.

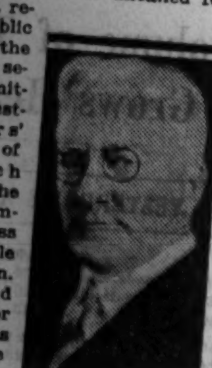

LOUIS K. BOYSEN. [U. & U. Photo.]

It declared that the outstanding defect in past real estate financing has been the inflexibility of this kind of financing and adds that the private investor will avoid real estate bonds for some time to come. The report also points out that the system must be radically changed.

Urges Lower Wages.

The investment bankers' committee also declares that before there can be any appreciable activity in new building construction wages of the building trades must be reduced in line with commodity prices. It also adds that excessive taxation and unemployment have forced into foreclosure many real estate bond issues that normally would have weathered the storm. Louis K. Boysen, vice president of the First Union Trust and Savings bank, Chicago, and former president of the Chicago Mortgage Bankers' association, is chairman of the real estate securities committee. In his absence the report was presented by Charles B. Crouse of Detroit.

Finds Them Honorable.

"At present the members of the Investment Bankers' association are not interested in new real estate financing, but many are interested in the subject from the standpoint of liquidating the issues sold or participated in by them in prior years," the report states. "There has been considerable uncalled for criticism of bondholders' committees. The real estate securities committee has investigated a number of these committees and generally finds them composed of honorable, well intentioned men who are doing their best to serve the bondholders. The work is thankless and difficult at best and offers very little remuneration for the members of such committees.

Well Known Methods.

"There are well set methods of procedure for reorganization or foreclosure which form the framework on which bondholders' committees build their plans. We believe that each property presents its own problems which should be carefully analyzed by those engaged in the reconstruction work and that each property should be worked out separately. We do not as a general rule favor combining a number of bond issues and properties into a common pool. Each bondholder is entitled to his proportion of the security covered by his bond, unshared with other bondholders, irrespective of whether the result be for the better or for the worse. The liquidation and distribution of properties put into a common pool will take expensive years of accomplishment.

Praises Management Efforts.

"While we do not believe in pooling bond issues and properties, we are thoroughly in accord with the efforts of committees to build up management departments and through them systematize records and costs and cut down operating expenses by purchasing coal and supplies in wholesale lots."

CHICAGO CURB EXCHANGE STOCKS

	Sales.	High.	Low.	Close.	Prev. close.
Canadian Marc..	200	⅝	½	½	½
Corp T S accu...	400	1.35	1.34	1.34	1.40
Ford Mot Ltd....	100	3½	3⅜	3⅜	3⅜
NiagHudPo com.	100	3⅜	3⅜	3⅜	3⅜
No Am T S '55.	400	1.47	1.46	1.47	1.52
Do '56.........	230	1.55	1.52	1.52	1.57
Stand Oil Ind...	326	18⅛	18⅛	18⅛	18½
T S Disc Co Chi.	37	45	45	45	45½

Total sales, 2,300 shares.

TAX WARRANTS

	—1930— Bid.	Ask.	—1931— Bid.	Ask.
CITY OF CHICAGO—				
Corporate	96¼	98¼	89	93
Bonds and interest..	96	99	....	....
Playgrounds	....	....	75	80
Tuberculosis sanit...	92	97	78	84
Library	92	96	80	84
Schools, educ	95½	98	87	91
Schools, bldg	90	93	78	81
Schools, educ scrip.	....	....	78	82
Schools, bldg scrip..	....	....	70	74
COOK COUNTY—				
Corporate	95½	98	85	89
Highways	95	98	85	89
SANITARY DISTRICT—				
Corporate	97	99	83	87
Bonds and interest..	95½	98½	85	90
WEST PARK COMMISSIONERS—				
Salaries, corporate..	87	94	65	70
LINCOLN PARK COMMISSIONERS—				
Salaries, corporate..	91	95	76	80

INVESTMENT TRUSTS

Quoted by Smith, Burris & Co.:

	Bid.	Ask.		Bid.	Ask.
A B C ser E	2¼	2⅝	Low Priced..	1⅝	....
Amer Inv	1⅛	....	Mass Inv....	10⅛	12
Basic Ind	1⅝	....	Nat Trust....	3¼	4
Br Type Inv	.75	1.25	Nat Wide B.	2	2¼
Bullock Fd..	10¼	10⅝	N Y Bank..	2¼	2⅝
Century	12	12⅞	No Amer....	1.55	....
Collateral ..	2⅝	2⅞	Do 1955...	1.40	1.55
Corporate ..	1.35	....	Do 1956...	1.40	1.55
Do AA....	1.30	1.45	Represent	4.72	5.10
Do ACC....	1.30	1.45	Sel Amer....	1.46	1.53
Cumulative ..	2	2⅝	Sel Cumul....	3⅝	4¼
Div Tr A....	5¼	....	Sel Income..	2	2¼
Do B	4⅛	....	Sp Trask....	8¼	8⅝
Do C	1.55	1.75	Std Amer....	2.00	....
Do D	2⅝	3	Std All Am.	2.35	....
First Trust..	1¼	1⅝	Sup Corp A	1⅜	2⅛
Five Year....	1⅝	....	Do B	1⅜	2⅛
Fixed Tr A.	5	....	Do C	3½	4
Do B	3⅝	....	Do D	3⅛	3⅝
Fixed Oil ..	1⅛	....	Tr S O A....	3.00	....
Fundml A..	2¼	2⅝	Do B	2⅛	3¼
Do B	2½	2⅝	Tr St Inv C.	1.30	1.50
Incorp Inv..	11	12	Do D	1.25	1.45
Independence.	1.25	1.50	Trstd Am Bk	2¼	....
Leaders A....	2¼	....	USELP A....	11⅛	13⅛
Do B	1⅝	2¼	Do B	2⅛	2⅝
Do C	1½	2			

NEW YORK BOND TRANSACTIONS

Wednesday, May 25, 1932.

Total sales, par value	$12,400,000	Total sales 1932 to date..	$1,239,100,000
Year ago	13,200,000	Total sales 1931 to date..	1,137,800,000

UNITED STATES GOVERNMENT WAR LOANS.

Sales in thous.	Issue—	High.	Low.	Last.	Net chge.	—Closing— Bid.	Asked.	Yield.	May 26, 1931.
289	Liberty 3½s, 1932-'47	100.13	100.10	100.12	– .2	100.12	100.13	2.76	102.16
54	Liberty 1st c 4¼s, 1932-'47	101.19	101.16	101.19	+ .1	101.17	101.19	1.34	103.10
520	Liberty 4th 4¼s, 1933-'38	102.9	102.2	102.7	– .1	102.6	102.8	2.62	104.26
50	Liberty 4th 4¼s, reg	102.2	102.2	102.2	+ .1	......	......	......	......
470	U S Treasury 4¼s, 1947-'52	103.8	102.23	103.00	..	102.30	103.2	4.10	113.19
507	U S Treasury 4s, 1944-'54	100.6	99.30	100.3	– .1	100.2	100.3	3.99	109.00
257	U S Treasury 3¾s, 1946-'56	98.1	97.26	97.31	..	97.30	97.31	3.88	107.00
375	U S Treasury 3⅜s, 1943-'47	96.12	96.4	96.11	– .3	96.8	96.9	3.71	102.38
10	U S Treasury 3⅜s, 1940-'43	96.28	96.14	96.16	+ .98	96.16	96.28	3.73	102.22
125	U S Treasury 3⅜s, 1941-'43	96.15	96.8	96.15	+ .7	96.10	96.16	3.78	102.23
616	U S Treasury 3⅛s, 1946-'49	91.16	90.18	91.4	– .3	91.8	91.9	3.83	......
66	U S Treasury 3s, 1951-'55	90.9	89.20	90.4	..	90.00	90.8	3.63	......

Note—Fractions on United States government bonds, including net changes, are quoted in thirty-seconds of 1 per cent.

UNITED STATES TREASURY CERTIFICATES AND NOTES.
[Quoted by C. F. Childs & Co.]

Issue and maturity—	Bid.	Asked.	Yield.
Certificates TO 3¼s, Oct. 15, 1932	100.8	100.11	....
Series A 3¼s, Aug. 1, 1932	100.17	100.19	....
Certificates TS 1⅛s, Sept. 15, 1932	100.8	100.10	.09
Certificates T S 3s, Sept. 15, 1932	100.27	100.28	.10
Certificates TO 3⅛s, Oct. 15, 1932	101.3	101.5	.13
Notes 3¼s, Dec. 15, 1932	101.18	101.20	.30
Series A 3¾s, Feb. 1, 1933	102.1	102.3	.69
Certificates T M 3⅜s, March 15, 1933	102.7	102.9	.89
Certificates B 2s, May 2, 1953	100.27	100.29	1.02
Notes A 3s, May 2, 1934	101.26	101.28	2.01

UNITED STATES TREASURY BILLS [Discount Bills.]

	Bid.	Asked.		Bid.	Asked.
June 1, 1932	.30%	.10%	July 27, 1932	.35%	.15%
June 29, 1932	.30%	.10%	Aug. 10, 1932	.40%	.20%
July 13, 1932	.35%	.15%	Aug. 17, 1932	.40%	.20%
July 20, 1932	.35%	.15%	Aug. 24, 1932	.40%	.20%

DOMESTIC.

No. thous.	High.	Low.	Close.
18 Abrah & Str 5½s '43	70¼	68½	68¼
14 Allegh Corp cv 5s'44	14	13½	13½
7 do cv 5s '49	8½	8½	8½
6 Am Cynamid 5s '42.	67	66	66
26 do cv 5s '50	7½	6	6
48 Am&Fgn Pw 5s 2030	25	25	25
2 Am Ice sf 5s '53..	68¾	68¾	68¾
8 AmIGChem cv5½s'49	57	56⅝	56⅝
233 Am IntCorpcv5½s'49	70	70	70
32 Am Metal 5½s '34..	43¼	42½	42½
8 Am Smelt & Ref5s'47	76⅝	76	76
9 Am Sugar 6s '37..	101⅛	101⅛	101⅛
85 Am T & T 5½s'43.	102¼	101⅞	102
80 do sf 5s '60	97	96½	96¾
37 do col 5s '46	101⅝	101⅝	101⅝
52 do deb 5s '65	97	96⅝	96⅞
34 do cv 4½s '39	100⅝	99½	99½
8 AmWtrWks&E 5s'34	75	71	71
1 do 6s '75	53	53	53
11 Am Wrt Pa 1st6s'47	14½	13¼	13¼
3 Arm&Co rl est4½s'39	64⅝	64⅝	64⅝
73 do Del 5½s '43	55⅜	54	54
7 ArmstCork cv 5s'40	55	54⅝	54⅝
68 A T & S F gen4s'95	80½	80	80½
14 do adj 4 stp '95	68⅝	68	68
1 do cvt 4s '05	63½	63½	63½
10 do cvt 4½s '48	73	71⅝	71⅝
1 Atlanta&ChAL 5s '44	60	60	60
11 Atl C L 1stcon4s'52	65	64	64
4 do L & L col tr4s'52	34⅝	34⅝	34⅝
1 Atl&Danv 2d 4s '48..	10	10	10
4 Baldwin Loco 5s '40	96	96	96
11 B & O ref 6s C '95..	38	36	36
5 do 1st gold 5s '48..	67⅝	67	67
8 do ref 5s '95	33	30	30
2 do deb 5s D 2000	32	31⅛	31⅛
43 do 4½s '33	39	38	38
29 do cv 4½s '60	20	19	19
14 do gold 4s '48	63⅝	61⅛	62
5 do 4s PLEWV div'41	50	50	50
2 do 4s Tol&Cin div'59	37	37	37
8 do 5s S W div '50	51	50	50¼
21 BellTelPa 5s C'60..	102¼	101	101¼
6 Beth Stl pm 5s'36..	81	80⅝	80⅝
27 Bost&Me 1st 5s '67	48½	46½	46½
11 do 5s 2d ser '55	48½	47¼	47¼
1 Botany 6½s '34	6⅞	6⅞	6⅞
7 Bklyn Edison 5s'49..	103	102½	102½
51 B M T 6s '68	80½	79	79½
4 BklnQnsCo&S Cn5s'41	55	55	55
3 BklynUnEl 1st 5s'50	65	65	65
10 BlynUnGas 5s '45...	104⅝	104½	104⅝
1 BushTm con 4s '52	58	58	58
5 BushTmBldg 5s '60	58½	58	58
5 By ProdCoke5½sA'45	35⅝	35⅝	35⅝
8 CalGas&El 5s '37....	101⅝	101½	101½
41 Cal Packing Co 5s'40	52¼	51½	51½
13 Cal Pet 5½s '38	80½	80½	80½
4 Can Nat 5s July '69	83¾	83	83
12 do 5s Oct '69	83	82½	82¾
25 do 4¾s '55	79⅛	78⅞	78⅞
18 do 4½s '51	77¼	76⅝	77
11 do 4½s '54	77⅜	76½	77⅜
9 do 4½s '56	76⅜	76½	76⅜
5 do 4½s '68	76	75⅝	76
16 Can Nor Ry 7s '40..	95½	95	95
1 do 6½s '46	96	96	96
14 Can Pac db 4s perp	55	53⅝	53⅝
9 do col tr 4½s '60	63	63	63
3 do 5s '44	77½	77½	77½
1 do col tr 5s '54	68	68	68
3 Cent Hud G&E 5s'57.	100	100	100
5 Cent Ill El&G 5s'51..	62½	61¼	62¼
24 Cent Pac gtd 4s '49..	62¾	61	61
11 do gtd 5s '60	35	33⅜	34
1 Cent RR N J 5s'87..	77¼	77¼	77¼
5 Cert Prod 5½s'48	25	24	24
8 Chesap Corp 5s '47	40	40	40
14 C & O con 5s '39..	99	98	98
8 do gen 4½s '92	79⅛	77	77
2 do ref&imp 4½sA'93	67	66	67
11 do ref&imp 4½s B'95	66	65¼	66
15 C B & Q gen 4s '58	80	80	80
1 do 1st rfg 5s '71..	82	82	82
4 do 4½s '77	81⅜	81⅜	81⅜
1 do 4s Ill div '49	84¼	84¼	84¼
1 Chi & E Ill gen 5s'51	8½	8½	8½
2 ChiGLt&Ck1st 5s '37.	101⅛	101⅛	101⅛
32 Chi Grt West 4s'59..	31	30	30¼
2 CM&StP 4½s C '89	60	60	60
5 do gen 4s '89	53	53	53
76 CMStP&P 5s A '75..	18	16½	17½
72 do adj 5s 2000	3⅝	3	3
1 Chi & N W 6¾s '36..	6¼	6¼	6¼
1 do 5s '33	55	55	55
41 do cv 4¾s A '49	10⅝	10	10
19 do 4½s C 2037	27	22	27
1 do gen 4s '87	44¼	44¼	44¼
7 ChiRI&P gen 4s '88.	57	56	56
12 do rfg 4s '34	26	20	20
3 do 4½s A '52	21½	20¼	20¼
30 do cv 4½s '60	11½	11⅛	11½
1 CTH&SE 5s '60	32	32	32
3 do inc 5s '60	18	18	18
1 Chi Un Sta 5s '44..	95	95	95
1 do 5s B '63	98	98	98
4 do 4½s A '63	91¼	91	91
6 Chi & W Ind 4s '52.	59	59	59
8 Chile Cop deb 5s'47	30	29¾	30
4 CinG&El 1st 4s'68..	87⅝	87½	87½
3 CinUnTm 5s 2020	97	97	97
1 ClevUnTm 5½s '72..	71	71	71
2 do 5s '73	68⅛	68⅛	68⅛
7 do 4½s '77	58⅞	58⅞	58⅞
2 Colon Oil cv 6s'38..	33	33	33
1 ColoF&Ir gen 5s '43	45	45	45
8 Colo Indus 5s '34	19	19	19
1 ColumG&E 5s '52Apr	65	65	65
10 do 5s '52 May	65	65	65
27 do 5s '61	67	65	65
1 Comml Credit 6s '34	89¼	89¼	89¼
10 ComlInvTr cv5½s'49	84	83⅝	84
36 ConCoalMd 5s '50	17	15¼	17
15 ConGasNY 5½s '45..	102½	102	102
66 do deb 4½s '51	91	90⅝	90⅝
6 Cons Pw 5s '52	102	101⅛	101⅛
1 Container Corp 5s'43	9	9	9
1 CrownWPa 1st 6s'51	60⅝	60⅝	60⅝
1 Crown Zell 6s'40ww	50	50	50
2 Cuba RR 7½s '36	32	31	31
1 Cuba Nor Rys5½s'42	17	17	17
12 Cuba Cane Pr 6s '50	1½	1	1
1 CubanDSug7½s '44ct	2	2	2
8 Cumberl T & T 5s'37.	103	102½	102½
3 Dela&Hud rfg 4s'43..	70	68⅝	68⅝
1 DelaP&Lt 1st 4½s'71	88	88	88
2 Den&RG 1st con4s'36	37⅝	37⅝	37⅝
10 Den&R G W 5s '55	9½	9	9
3 do r&imp 5s B'78..	14½	14½	14½
3 do gen&ref 5s C '62.	100	100	100
1 do gen&ref 4½s'61..	91½	91½	91½
1 Det Riv Tun 4½s'61	78⅝	78⅝	78⅝
11 Det Edi ref 5s '49..	100	99⅝	99⅝
42 Dodge Bros 6s '40..	70	68⅝	68⅝
1 Dold Pack 1st 6s'42	55	55	55
3 Dul&Ir Range 5s'37	96	96	96
37 Duquesne Lt 4½s '67	98¼	97½	97½
2 E T V & G 5s '56	66½	66½	66½
2 Ed E I N Y 5s '95..	108	107	107
17 Erie Ref 5s '67	17⅝	15¼	15¼
13 do ref & imp 5s '75	17⅛	15½	15½
1 do pr lien 4s '96	65	65	65
8 do gen lien 4s '96..	35½	34	34
3 do 4s B '53	26⅝	26	26
1 do Pa col 4s '51	99⅛	99⅛	99⅛
1 Erie&GeneRiv 6s '57	80	80	80
1 Fed Lt & Trac 6s '42	64½	64½	64½
5 do 5s '42 stpd	60⅛	60	60
10 Fisk Rub 8s '41	19⅛	19⅛	19⅛
8 Gannett 6s '43	75½	74	74
15 GenAmInv 5s A '52	73⅝	73	73
12 Gen Bak deb 5½s '40	94⅝	94⅛	94⅛
2 Gen Elec 3½s '42	98½	98⅛	98⅛
18 Gen Mot Accept6s'37.	100¼	100⅛	100⅛
9 Gen Pet 5s '40	99⅝	99⅝	99⅝
2 GenThe Eq db 6s'40	2⅝	2½	2½
25 Gen Stl Cast 5½s'49	42	40	40
13 Goodr Rub 6½s '47..	75¼	75	75
21 do deb 6s '45	40½	40½	40½
10 Goodyr T 1stcol5s'57	65	64½	64½
10 Gotham S Hos6s'36	77	77	77
7 Grand Trk Ry 7s '40	94⅝	94½	94½
34 do 6s '36	92½	92	92
18 Great Northern 7s'36	60¼	57⅛	57⅛
3 do 4½s E '77	49	49	49
5 do 4½s '61	68½	67⅝	67⅝
5 Gulf&Ship Isl 5s'52	22½	22	22
3 Gulf St Stl 5½s '42	28⅝	28⅝	28⅝
5 HouOilTex5½s A '40	49	49	49
2 Hudson Coal 5s '62.	28	26¼	26¼
3 Hudson Co G 5s '49	99¼	99¼	99¼
17 Hud&M ref 5s A '57	70	67	67
23 do adj inc 5s '57 ..	33⅛	32½	33
13 Humble Oil 5½s '32.	100⅛	100⅛	100⅛
4 do 5s '37	98⅝	98	98⅝
26 IllTelTel rfg 5s '56.	101⅛	100	100⅛
19 Ill Cent gold 4⅜s '66	25½	25	25½
6 do 4s '52	37	35¼	36
4 do ref 4s '55	35½	35⅛	35⅛
3 do 4s '53	29	29	29
5 do 3s Omaha d '51..	45	42	42
6 IllCCSLNO j 5s A '63	29⅛	29⅛	29⅛
2 do 4½s C '63	28	28	28
1 Ind Limest 6s '41	6	6	6
7 Inland Stl 4½s A '78	61⅛	61	61
45 Inter R Tr 7s '32	53	48	48
39 do 6s '32	16¼	14	14
57 do ref 5s '66	37	36⅛	37
47 do ref 5s '66 stpd	37¼	36¼	37
2 Interl Ir 1st 5s B '51	32	32	32
1 Inter Agr 5s '42 stpd	45	45	45
6 Int Cement 5s '48	44	43	43
1 Inter&GN 1st 6s '51	19½	19½	19½
19 do adj 6s '52	3½	2	2
14 Int Hydro El 6s '44	28⅝	26	26
11 Int Match 5s '47	2½	2½	2½
2 do cv deb 5s '41	⅝	⅝	⅝
13 Int Paper 5s A '47.	42½	40	40½
1 do ref 6s '55	17½	17½	17½
7 IntRysCAm 6s '41	30	27½	27½
11 do 1st 5s '72	31	30	30½
29 IntTel&Tel d 5s '55	20⅞	20	20⅞
48 do cv 4½s '39	21	20½	20½
8 do deb 4½s '52	18¼	17⅛	17⅛
4 Iowa Cent 1st 5s '38	3	2⅝	2⅝
5 InvEq 5s B '48 ex w	65⅝	65⅝	65⅝
10 KCP&Lt 4½s C '61.	93⅝	93¼	93¼
10 K C South 1st 3s '50	52⅛	52	52
10 do 5s '50	36	35⅝	35⅝
7 Keith B F 6s '46	25	24	24
5 Kend 5½s A '48 ww	45⅝	45⅝	45⅝
1 Kresge Fdn 6s '36	46	46	46
2 Lacka Stl 5s '50	76⅛	76	76
10 LaclGStL 5½s D '60	52	51⅝	51⅝
10 LS&MS gen 3½s '97	70	70	70
2 LehC&N 4½s C '54	83⅝	83⅝	83⅝
11 LehValPa 5s 2003	45⅛	45	45⅛
1 do con 4s 2003	33⅛	33⅛	33⅛
19 Ligg&Myers 5s '51..	101	99⅞	100⅞
10 Loews Inc 6s '41	70	70	70
23 Lorillard Co 5s '51	89⅛	89⅛	89⅛
16 La & Ark 5s A '69	23	19¼	19¼
5 Lou G&E rfg 5s '52	96⅝	96⅝	96⅝
4 Lou&N 5½s A 2003	56⅛	56	56
4 do 1st ref 4½s 2003	52	50⅛	52
3 do unified 4s '40	72	72	72
4 McCr Strs 5½s '41	59⅛	58⅞	58⅞
6 McKess&Rob 5½s '50	32	31	31
23 Manh Ry con 4s '90	29	25¼	27½
1 Mead 6s A '45 ww	35⅞	35⅞	35⅞
5 Mich Cent 4½s C '79	52	48	48
8 Midvale Stl 5s '36	82	80	80
9 MilwElR&L 5s '61	77¼	77	77
14 do 5s '71	75	73	73
10 Minn&StL con 5s '34	3¼	3⅛	3⅛
1 MStP&SSM 4s '38	38½	38½	38½
1 MK&T pr 5s A '62..	41½	41½	41½
12 do adj 5s '67	15	14	15
23 MoP 1st rfg 5s F '77	25½	25	25¼
5 do 1st rfg 5s G '78.	25¼	25¼	25⅛
7 do 1st rfg 5s H '80	25½	25	25
6 do 1st ref 5s I '81..	26	25	25
20 do cv 5½s A '49	8½	7½	7½
68 do gen 4s '75	10½	10	10
2 Mobile&Ohio 5s '38	9½	9½	9½
1 Mont Pow 5s A '43	76	76	76
1 Morr&Co 1st 4½s '39	64½	64½	64½
2 Namm&Son 6s '43..	66	66	66
6 Nassau Elec 4s '51..	42½	42	42
3 Nat Acme 1st 6s '42	56½	56⅛	56⅛
157 N Dairy Pr 5¼s '48	77	76	76
21 Nat Steel 5s '56	68	63½	68
14 NEngT&T 5s '52 ..	102½	102⅜	102⅜
14 do 4½s B '61	97½	96⅞	96⅞
4 NJerPL 1st 4½s '60	81½	81⅜	81½
5 NOrPSer 5s B '55..	56	56	56
3 NOrlT&M 5½s '54..	20½	20½	20½
3 do 5s C '56	21	21	21
17 N Y Cent 6s '35	40½	39	39
20 do 5s 2013	40½	38	40
1 do con 4s '98	58½	58½	58½
15 NYCHR r i 4½s2013	35	33	33
21 do r i 4½s 2013 n..	34½	32	32
10 do rfg 3½s '97	72½	72	72
17 NYC&StL 6s no '32	25½	25	25
1 do 5½s A '74	17¼	17¼	17¼
24 do ref 4½s C '78	16	15	15
2 N Y Dock Co 4s '51	48	47	47
13 do 5s '38	40⅝	36⅝	40⅝
12 NYEdison 6½s '41 ..	108½	107⅝	107⅝
9 do 1st ref 5s '44 ..	102⅝	101	101
30 NYGELHP pm 4s'49	93⅝	92½	93⅝
6 NYH&H clt 6s '40..	63	63	63
7 do cv 6s '48	59	57⅛	58
25 do 4½s '67	47	44⅝	45
5 do cv deb 3½s '56..	45¼	43	45¼
2 NYOW 1st ref 4s '92	47½	47½	47½
3 NYRysInc 6s A '65.	34	33⅝	33⅝
3 NYStRy 4½s '62	3	3	3
3 NYStmCorp 6s '47..	101½	101½	101½
3 do 5s '51	93	93	93
23 do 5s '56	92½	90	92½
26 NYTel gen 4½s '39.	100¼	99⅞	100
1 NYTrapRock 6s '46	60½	60½	60½
8 NYW&Bost 4½s '46	31⅝	30	30
8 NIShCorpMd 5½s '50	53½	53	53
20 Norf&W con 4s '96..	87⅝	87	87
1 do div 4s '44	92½	92½	92½
7 do Poca 4s '41	85	85	85
27 North Amer 5s '61.	70⅛	68⅛	68⅛
5 NAmEd d 5s A '57..	72	71½	71½
4 do deb 5½s B '63 ..	70	67	70
1 do deb 5s C '69	67	67	67
9 Nor Ohio T&T 6s '47	97	96½	96½
30 North Pac 6s 2047..	54⅝	50	50
4 do 5s D 2047	50	47	50
6 do pr lien 4s '97	71½	70⅝	70⅝
3 do P L 4s reg	64	64	64
5 do 4½s 2047	45	45	45
11 do gen 2047	51	50	50
1 NStPow 6s '41 ..	102	102	102
3 do 5s '41	93⅛	93⅛	93⅛
3 Ore-WRR&N 4s '61.	69⅝	69⅝	69⅝
1 Otis Steel 6s '41	20	20	20
26 PacG&El 5s '42 ..	100¼	100	100
22 PacTel&Tel 5s '37..	102⅛	102⅛	102⅛
10 do 5s '52	100	100	100
16 P-AmP&T cv 6s '34.	101⅛	101⅛	101⅛
7 Para Bdwy 5½s '51.	37⅝	37⅝	37⅝
7 ParFLasky 6s '47	17	16	16
16 Par Publ 5½s '50..	14⅝	14	14
4 Park Lexing 6½s '53	15	15	15
5 Penn&DCem 6s '41..	29	28	28
35 PennPLt 1st 4½s '81	80	78⅝	78⅝
19 Penn R R 6½s '36..	83	80⅛	80⅛
5 do 5s '64	58	58	58
4 do gen 5s '68	68⅛	67	67
1 do 4½s '63	60	60	60
2 do gen 4½s '65	60	60	60
13 do deb 4½s '70	43⅝	42	42
2 do 4s '48	85½	85½	85½
4 Peo GL&C Chi 5s '47	93	93	93
23 PereMarq ref 5s '56	40	35	35
10 do 1st 4½s C '80	35	30	30
16 Phila Co 5s '67	76½	73	73
3 PhEl 1st ref 4½s '67	98	98	98
17 do 1st ref 4s '71	89⅝	89	89
34 Phil&R cv 6s '49	36	33⅝	33⅝
4 Philippine Ry 4s '37	18⅝	18	18
45 Phillips Petr 5¼s '39	54	52½	52½
1 Pillsbury Fl 6s '43..	95¼	95¼	95¼
5 PCC&StL 5s A '70.	65	65	65
2 Portland G E 5s '35	90	90	90
27 do 1st ref 4½s '60..	45⅝	45½	45½
6 Porto R A T 6s '42	17½	17	17
5 Postal Tel 5s '53	18⅝	16½	16½
1 Prov Tm 4s '56	75	75	75
25 Pub Sv E&G4½s'67	98½	97⅝	97⅝
10 do 4½s '70	97⅝	96⅝	96⅝
5 do 1st 4s '71	88	88	88
5 Pure Oil 5½s '37..	72	72	72
6 do 5½s '40	70½	70	70
2 Read Co 4½s A'97	72	70	70
9 Rem-R 5½s '47 ww	32⅛	32	32
3 Rep I&St rfg 5½s'53	31⅛	31⅛	31⅛
10 Revere C&B 6s A'48	53⅝	53⅝	53⅝
1 RI Ark&L 4½s '34	22	22	22
1 St J RLH&R 1st5s'37	77¼	77¼	77¼
3 StL IM&S 4sR&G '33	44⅛	44	44
7 StL RM&P 5s '55	40	38	38
19 St L & S FPL4sA'50	15	14¼	15
6 do 5s B '50	18	17½	17½
43 do 4½s '78	11⅛	10½	10½
4 St L So con 4s '32	56	56	56
2 S Ant P S 6s '52..	78	78	78
1 Schulco Inc 6½s '46	36	36	36
1 do 6½s B '46	59	59	59
4 Seabd A L con 6s'45	2⅝	2½	2½
15 Shell P L 5s '52..	64⅛	64	64
30 Shell Un Oil 5s '47	61⅛	60¼	61
25 do deb 5s '49 ww	61⅛	60	60
2 Silesian Am 7s '41	23¾	23¼	23¼
15 Sinclair Oil 7s '37 ..	87⅛	86⅜	86⅜
5 do 6½s '38	84⅛	84⅛	84⅛
12 do crude 5½s '38..	99⅝	99⅝	99⅝
1 do P L 5s '42	95¼	95¼	95¼
7 Skelly Oil 5½s '39 ..	57⅛	57⅛	57⅛
5 Smith A O 6½s '33.	97⅛	96¾	96¾
10 Solvay A I 5s A'42	70⅝	70⅝	70⅝
14 So Bell T&T 5s'41.	101⅛	100¼	100¼
6 So Pac 4½s '68	35	35	35
15 do 4½s '69 w w	36	34½	34½
21 do 4½s '81	35	32	32
2 do col tr 4s '49	38½	38½	38½
3 do rfg 4s '55	61	60	60
5 do Ore L 4½s '77..	56	53	55
3 South Ry 6½s '56.	23	18	18
7 do 6s '56	22	16	16
21 do con 5s '94	67	65½	65½
13 do gen 4s '56	15	14	14
4 Southw B T 5s '54.	101	100½	100½
38 Std O N J 5s '46.	100⅞	100	100
11 Std O NY deb4½s'51	87	86½	86½
4 Syracuse Lt 5s '51.	103	101	101
1 Tenn C&C cv db6s'44	40	40	40
34 Tenn El P 6s '47..	92½	90½	90½
2 Tex & F S 5½s'50	55	55	55
45 Tex Corp 5s '44	77⅛	76⅝	77⅛
3 Tex & P 1st 5s2000	82⅝	82⅛	82⅛
2 Third Av rfg 4s '60	39	38⅛	39
213 do adj 5s '60	25⅛	22	22
74 Tob Pr NJ 6½s2022	85	81	81
1 Tol St L & S W4s'50	60	60	60
11 Trumbull Stl 6s '40	50½	50	50
1 Un El L&P 5s '32.	100⅛	100⅛	100⅛
7 do 5s '33	101⅛	101⅛	101⅛
1 Un Oil of Cal 6s'42	92⅛	92⅛	92⅛
5 do 5s C '35	92	92	92
3 do deb 5s '45 w w..	70	70	70
1 Un Pac rfg 5s2008	85	85	85
5 do 4½s '67	61	61	61
24 do 1st 4s '47	90⅛	89⅝	89⅝
27 do rfg 4s 2008	73⅝	72	72
3 do 4s '68	60⅛	60⅛	60⅛
10 Un Biscuit 6s '42	90	90	90
21 Un Drug Del 5s '53	67	66½	67
10 Un Ry St L 4s '34..	26	26	26
12 U S Rubb 5s '47	34½	34½	34⅝
2 Utah L & T 5s '44	56	56	56
3 Utah P & L 5s '44	65	64	64
20 Util P&L 5½s '47	15⅛	14	14
81 do deb 5s '59 w w	14	10	10⅝
4 Van Co Am 5s '41	36½	35½	35½
1 Vert Sug 7s '42	1¼	1¼	1¼
2 Va L&P 5½s '42	93⅝	93⅝	93⅝
9 Va Ry & P 5s '34..	98⅝	98⅛	98⅛
1 Wabash 1st 5s '39..	59	59	59
2 do 5s B '76	3½	3½	3½
13 Wa Br P cv db6s'39	14	12	12
1 Warn Quin 6s '39..	17½	17½	17½
5 Warren Brs 6s '41..	26½	25	25
5 Westch Lt 5s '50	103	103	103
2 W Penn P 5s A '46.	101⅞	101⅞	101⅞
6 do 5s E '63	100	100	100
1 do 5s G '56	101	101	101
3 West Sh 4s 2361	70⅝	69	70⅝
24 West El 5s '44	90	89	89⅝
12 W Maryld 4s '52	40	39	39
11 West Pac 5s '46	25	24	24
2 West Un 6½s '36	56	56	56
4 do gold 5s '51	45½	45	45½
16 do gold 5s '60	43½	41	41
1 do r est 4½s '50..	51	51	51
5 Wheel Stl 5½s '48..	41	41	41
3 do 1st ref 4½s '53..	32⅝	32⅛	32⅛
47 Wickw Sp cv 7s '35	1¼	1⅛	1⅛
4 Wilson & Co 1st6s'41	73	73	73
7 Wis Cent gen 4s'49	29¼	28⅝	29¼
3 Ygstwn S&T 5sA'78	49¼	49	49
15 do 5s B '70	51	49½	50

FOREIGN.

No. thous.	High.	Low.	Close.
25 Abit P & P 5s '53	18	16½	18
4 Akershus s f 6s '63	56⅝	56⅝	56⅝
2 Antioquia 7s A '45..	5½	5½	5½
5 do 7s B '45	5½	5½	5½
2 do 7s 1st '57	5	5	5
1 Antwerp s f 5s '58	69	69	69
3 Arg Govt 6s A '57	41	41	41
15 do 6s B '58	42	42	42
11 do s f 6s '59 Oct ..	42½	40¼	40¼
15 do s f 6s '60 May ..	43¾	40½	40½
1 do s f 6s '60 Sept ..	40	40	40
2 do s f 6s '61 Feb ..	42	40⅝	40⅝
4 do 5½s '62	37⅝	36½	37⅝
3 do 5s '45	60½	60½	60½
59 Australia 5s '55	61	60	60
41 do 5s '57	61	60¼	60¼
9 do 4½s '56	55	54	54
10 Austr Govt 7s '43	78½	78½	78½
3 do s f 7s '57	24	24	24
9 Belgium 7s '55	97½	96⅛	97½
26 do 7s '56	97¼	96½	97
2 do 6½s '49	93	93	93
27 do 6s '55	86	85	85
1 Bergen 5s Norw '60	57	57	57
6 Berlin 6½s '50	17¼	17⅛	17¼
3 do 6s '58	17¼	16⅛	17¼
12 Berlin Elec 6½s '51	22	21⅝	21⅝
2 do 6½s '50	22¼	22	22
15 do 6s '55	20½	20	20
14 Berlin E R 6½s '56	25⅝	24⅝	25
1 Bolivia Rep 8s '47..	3½	3½	3½
7 do 7s '58	2½	2⅛	2½
6 do 7s '69	2½	2½	2½
40 Bord City 6s '34	103⅝	103⅜	103⅝
19 Brazil 8s '41	19⅝	19½	19½
13 do 6½s 1926-'57	17	16⅞	17
2 do 6½s 1927-'57	16¼	16⅛	16¼
3 do Cent Ry 7s '52 ..	15¼	15	15¼
3 Brisbane 5s '57	43⅝	43⅝	43⅝
10 do 5s '58	43	41	41
7 do 6s '50	49	49	49
38 Budapest 6s '62	16⅛	15⅛	15½
8 Bu Air 6½s B '55..	42	41	41
19 Bu Ai Prov 6s '61	25½	24⅝	24⅝
2 Bulgaria 7s '67	13½	12⅝	12⅝
14 Canada 5s '52	93	92½	92½
9 do 4½s '36	93	93	93
23 do 4s '60	75⅝	75	75
2 Carlsbad 8s '54	71	71	71
1 Chile 7s '42	6½	6½	6½
8 do s f 6s '60	6⅝	5½	5½
12 do s f 6s Jan '61..	6	5	5
7 do s f 6s Feb '61 ..	6	6	6
6 do s f 6s May '63..	5½	5½	5½
19 Chile M B 6⅞s '61	25	23½	23½
3 do 6½s '57	6⅝	6⅛	6⅛
5 do 6s '61	6	6	6
16 do 6s '62	9⅝	9⅝	9⅝
1 Christiana 6s '54	66	66	66
37 Col Rep 5s Jan '61	26½	24½	24½
26 do 6s Oct 1928-'61..	26½	23	23
6 Col Mtg Bk 7s '46	22½	22	22½
9 do 7s '47	25	24¼	24½
2 do 6½s '47	22½	22	22
1 Copenhagen 5s '52..	60	60	60
1 do 4½s '53	56	56	56
3 Cordoba City 7s '57	16	16	16
9 Costa Rica 7s '51..	30	28	28
6 Cuba 5½s '53	77	77	77
5 do ext 5s 1904-'44..	87½	87	87
2 do 5s 1914-'49	86⅝	86⅝	86⅝
2 do 4½s '49	67¼	67	67
21 do P Wks 5½s '45.	39	37¼	38
2 Czechosl Rep 8s '51	76	76	76
20 Denmark 6s '42	71	67⅝	67⅝
1 do 5½s '55	69	69	69
6 do 4½s '62	56⅛	56⅜	56⅜
4 Dresden 7s '45	34	33	33
4 Duke Pr Pw 6s '66	51	50¼	51
2 Dut E Ind 6s '47	86⅝	86⅜	86⅜
3 do 6s '62	81⅝	81⅝	81⅝
2 El P Ger 6½s '50..	22⅛	22⅛	22⅛
7 Estonia 7s '67	38⅝	38⅝	38⅝
5 Fiat s f deb 7s '46..	75	75	75
2 Finland 7s '50	46⅝	46⅝	46⅝
3 do 5½s '58	46¼	46¼	46¼
3 Fram I D 7½s '42	84	84	84
3 Frankfort 6½s '53..	16	15½	16
40 French Rep 7½s '41.	121⅝	121¼	121¼
12 do 7s '49	114⅛	114	114
4 Gelsenkirch M 6s '34	27¼	27	27
39 Ger C Ag Bk 7s'50..	26½	25⅝	25⅝
16 do 6s '60 July	22⅝	22	22
10 do 6s '60 Oct	22½	22¼	22¼
17 do 6s '38	24½	23⅝	23⅝
6 Ger C A L sf 6½s'58	16⅛	16	16
55 Germ Ex L 7s '49..	44½	43½	44
206 do internat 5½s '65	29⅛	28⅝	29
3 Ger Gen El 7s '45..	36	36	36
1 do 6½s '40	33	33	33
7 do 6s '48	25½	25¼	25½
2 Gd H I&S 7s '45..	18	17½	17½
11 Gt CEP of Jap 7s '44	46½	46½	46½
8 do 6½s '50	38½	38	38
2 Greek Govt 6s '68..	14	14	14
6 Hansa Stshp 6s'39ww	15	13	13
4 Helsingfors 6½s '60	45	44	44
4 do 7s '46	13⅛	13	13
2 Ilseder Stl 6s '48	17⅝	17⅝	17⅝
1 Irish Free St 5s'60.	74	74	74
7 Ital Cr con 7s A'37..	86	86	86
11 do 7s ser B '47	76	75⅝	76
9 Ital P U 7s '52	65	65	65
22 Italy 7s '51	86½	85½	86
37 Jap Govt 6½s '54..	65¼	65	65
11 do 5½s '65	53½	53	53
3 Karstadt Rud 6s '43	13⅝	13½	13½
56 Kreug & Toll 5s '59.	8¼	7⅞	8
7 Lomb El 7s '52 x w	62	60	60
1 Low Aust Pr 7½s'50	37	37	37
19 Lyons City 6s '34	103⅞	103⅞	103⅞
42 Marseilles 6s '34	104	103⅞	104
4 Medellin 6½s '54	8½	8½	8½
2 Meridion El 7s '57..	63	63	63
20 Gt W S&D 5½s '50..	46⅝	45½	46⅛
4 Niag Mil Mch 7s '56	15	14	15
25 Milan 6½s '52	63½	62	63
6 Minas Ger sf 6½s'58	10	10	10
17 Mont Min 7s '37 xw	77⅝	77½	77⅝
3 Montevideo 6s A'59	10	10	10
31 N So Wales 5s '57..	55	54½	55
56 do 5s '58	55⅝	54	55
12 Nordd Lloyd 6s '47..	19	18⅝	19
2 Nord Ry 6½s '50	105	104½	105
3 Norway King 6s '43	79	78⅝	78⅝
9 do 6s '44	77⅝	77½	77½
6 do 5½s '65	73½	73½	73½
10 do 5s '63	71	71	71
2 Norw H E 5½s '57	52⅞	52⅞	52⅞
6 Ont Pw Ser 5½s'50	44	43	43
7 do deb 5½s '58	46½	43	43
9 Oslo 6s '55	66⅛	66	66
2 Oslo Gas & El 5s '63	63⅝	63⅝	63⅝
5 Panama Rep 5½s '53	92½	92½	92½
60 Par Lyons&M 7s'58.	104¼	103⅞	103⅞
3 Paris Or Ry5½s '68.	102⅝	101⅞	102⅝
1 Peru 7s '59	5⅝	5⅝	5⅝
8 do 6s '60	3⅝	3	3½
17 Poland 8s '50	48	47¼	47¼
23 do 7s '47	43⅝	43	43⅝
11 do 6s '40	49½	48	48
2 Port All Cy 8s '61..	10⅝	10⅝	10⅝
2 do 7½s '66	6⅛	6⅛	6⅛
7 Prussia f s 6½s '51	18½	17½	18
10 do 6s '52	17⅛	16⅞	16⅞
10 Queensland St 7s '41	78⅞	77½	77⅝
22 do 6s '47	63½	62⅛	62⅛
2 Rhineelbe Un 7s '46	19	17⅛	17⅛
4 Rh Wes EP 6s '52..	21½	21	21½
10 do 6s '53	20	20	20
10 do 6s '55	19	18⅝	18⅝
5 Rio Gr Do S 8s'46	10½	10½	10½
4 do 7s '66	6½	6	6
1 do 7s '67	6¼	6¼	6¼
14 do s f 6s '68	6⅝	6⅛	6⅛
1 Rio de Jan 8s '46..	7	7	7
4 do 6½s '53	6½	6	6
48 Rome 6½s '52	65	64	64
2 Roumania 7s '59	30	29⅝	29⅝
20 Roy Dut 4s '45ww..	69	68⅝	68⅝
2 Santa Fe ARG 7s'42	35⅞	35⅞	35⅞
3 do 6½s '57	10¼	10⅛	10⅛
2 Sao Paulo St 8s'36..	31	31	31
2 do 8s '50	11½	11	11
16 do 7s '40	60½	59⅝	59⅝
9 Saxon PW 7s '45..	17½	16⅞	16⅞
6 do gen&rfg 6½s '51	14½	14⅝	14½
3 do s f 6½s '46	36	36	36
26 do 7s ser B '62	33	32½	32½
1 Siemens&Halsk 7s '35	44	44	44
19 do 6½s '51	28	27¼	27⅝
5 Silesia El 6½s '46..	36⅞	36⅞	36⅞
21 Silesia Prov 7s '58	33⅝	32	32
2 Sil Ldrs Bk 1st6s'47	16	16	16
20 Swed Kingd 5½s '54	81	79¼	81
14 Swiss Gov 5½s '46..	104⅝	104½	104⅝
1 Sydney 5½s '55	43⅞	43⅞	43⅞
10 Taiw E P 5½s '71	45⅛	44	45
10 Toho E P 7s '55	47	47	47
20 do 6s '32	99½	99	99½
6 Tokio City 5s '52	36	35⅞	35⅞
3 do 5½s '61	48	45	45
23 Tokio El Lt 6s '53	37⅝	36⅝	36½
8 Ujigawa E P 7s '45	58	57½	58
109 UK of GB&I 5½s '37.	104⅝	103⅞	104⅝
4 Uni Stl W 6½sA'51	14	14	14
7 do 6½s A '47	11	10½	10½
10 Upper Aus Pr 7s'45	29¼	27	29¼
1 Uruguay 8s '46	39½	39½	39½
10 do 6s '60	26½	26½	26½
1 do pub wks 6s '64..	27¼	27¼	27¼
4 Vienna s f 6s '52	37½	37½	37½
3 Warsaw 7s '58	30	30	30
9 Westn U E P 6s '53.	15	15	15
4 Yokahoma 6s '61	49	48½	48½

RADIO ATTORNEY URGES REFORM IN TRUST LAWS

Indianapolis Man to Head National Group.

Relief from oppressive terms of copyright laws and liberalization of the anti-trust laws were among the points touched upon by John W. Van Allen, general manager of the Radio Manufacturers' association, in a talk before the radio convention at the Stevens hotel yesterday.

The convention, which is to close today, elected its officers for the coming year at yesterday's meetings. Fred D. Williams, formerly of Chicago and now president of P. R. Mallory & Co. of Indianapolis, was elected president, succeeding J. Clarke Coit. Harry A. Beach of Rochester, N. Y., was elected first vice president; Meade Brunet of Harrison, N. J., second vice president; Leslie F. Muter of Chicago, third vice president; and E. N. Rauland of Chicago, treasurer.

Discusses Price Cutting.

In his talk Mr. Van Allen recommended that any new copyright act dealing with musical compositions, drama, and literary works should embody relief from arbitrary and oppressive terms or denial of permission to use such material on unreasonable terms.

In urging liberalization of the tnti-trust laws Mr. Van Allen said the manufacturer should be able to guard against indiscriminate and destructive price cutting in his own products.

"We suggest," he said, "that the manufacturer should not be restricted by law from fixing the price of his commodity throughout its course from the plant to the consumer, providing he does it without understanding or agreements with his competitors."

Lose Either Way.

Touching on the patent situation, in which the government is suing a number of radio companies for alleged violation of the anti-trust law, Mr. Van Allen said:

"Whatever may be the legal aspects involved in the suit, conditions within the radio industry may be seriously affected by the results of it. If the government wins, the 4,000 odd patents would still be controlled by a small group of 10 or 12 manufacturers and they separately could grant or refuse licenses to other manufacturers. Should the government lose, then the same old problem of license negotiations would remain and license terms could become more oppressive."

He suggested that "the court be urged to confirm the licenses heretofore granted and to reserve the right to deal with matters affecting them in the future."

CHICAGO BOARD OF TRADE STOCKS

New lows were made in all stocks, with recoveries in Electric Bond and Standard of Indiana.

	Sales.	High.	Low.	Close.	Prev. close.
Arm Ill pfd....	100	5⅛	5⅛	5⅛	6⅛
Do A....	100	⅞	⅞	⅞	⅞
Chi Gt West pf	100	3⅝	3⅛	3⅝	5
Elec B & S.....	750	6⅝	6⅜	6½	6½
Penn Corp....	50	1⅛	1⅛	1⅛	1⅛
Stand Am Tr..	50	2	2	2	2.17
Stand Oil Ind...	1,350	18⅝	17⅞	17⅞	18½

Total sales, 2,715 shares.

CHICAGO UNLISTED MARKET

Quoted by Rogers & Tracy:

	Bid.	Ask.		Bid.	Ask.
Ala Pw 6 p..	50	53	Gt Lakes T ..	4	5
Ala Pw 7 p..	60	62	Do pfd	50	52
Am Furn M p.	..	5	Ham Alex I p	..	8
Am Stove ..	19	21	Hearst 7% A.	15	16
Ark Mo P p.	5	15	Johnson Ser..	11	14
Belden Mf ..	25	30	Kellogg Co ..	89	92
Benj Elec p.	..	65	La Salle E p.	10	12
Birtm El p..	63	66	Linc N Life.	29	30
Bren Pk	50	52	Link-Belt p.	63	..
Bruce p	20	23	*O Mayer 1 p.	84	..
Bruns Bal p.	24	26	Do 2d pfd.	85	..
Buda Co	14	17	M & Mfrs p.	9	10
Bunte com ..	5	6	Mickelby pf ..	27	29
Bunte p	83	86	Mo St Life ..	4	5
Byllesby A ..	3	4	Nat Battery ..	8	10
Cent Cold S.	4	..	Nat Gyp A....	1	2
Cent S P & L.	3	5	Do pfd	25	26
Channon H 1 p.	17	20	N Tea $10 p.	..	8
Do 2d p....	20	23	N Am Car p.	..	17
Chg D News.	7	8	N C Util 7 p.	9	11
Do pfd	41	42	N S Gas p...	50	60
Chgo Ry Eq.	1	2	N Ind PS 6 p.	33	37
Do pfd	4	5	Do 7 pfd..	43	45
Ch T & T ...	132	135	N W Yeast .	83	86
Cong Hotel ..	40	45	Pyle Nat	1	2
Cons Pw 5 p.	68	72	St L N Yds.	36	37
Do 6 p.....	75	80	Staley M 7 p.	28	30
Cont Assur...	15	..	Std C & S ..	18	22
Cont Cas	6	7	Stover M p .	5	10
Cont Gas P p.	48	50	U Yds Om ..	81	83
Cont Steel ..	2	3	U S C Stor....	10	14
Do pfd	15	16	Do pfd	55	60
Cream Pkg ..	10	12	Wahl pfd	6	8
Do pfd	80	85	West Cart p .	50	52
Dolese & Sh .	14	16	West Groc p.	31	35
Elgin Watch..	4	5	Wis P&L 6 p.	45	50
First S Paw.	86	80	Do 7 pf....	56	60
Foster W C p	10	..	Woods Bros ..	1	2
Godcha S A.	2	3	Do pfd	10	15
Do 1 pfd ..	10	11			

*Ex dividend.

CHICAGO BANK STOCKS

	Bid.	Ask.		Bid.	Ask.
Central Rep.	55	57	North Trust.	240	250
Chgo B of C.	8	9½	Peoples Tr..	....	50
Cont Ill	73	75	Pera Loan ...	90	100
First Nat	150	154	Straus Nat ..	90	100
Harris Trust..	200	215	Term Nat	5	6
Nat Bldrs. ..	75	85			

CHICAGO MAY LEAD PROSPERITY MOVE; WHEAT BIG FACTOR

There are indications that Chicago's wheat market may be the most attractive speculative center of this country from now onwards. Eastern speculaters are taking more interest in this market. Jesse L. Livermore, grain, stock and cotton operator, is in Chicago. It is understood he will remain here for several months at least and he appears frequently in the board smoking room watching the quotations.

Arthur W. Cutten, whose presence on the Board of Trade in recent years has been extremely limited, spent most of yesterday in the smoking room and in the wheat pit. He also visited the provision pit. There he made his initial trades around twenty years ago in the purchase of 1,000 brls of lard and 500 brls of pork. Later he became one of the largest wheat pit traders, representing several large interests.

$18,000,000 BOND ISSUE PLANNED BY NEW JERSEY

New Jersey is expected to offer on June 16 $18,000,000 bonds, instead of $21,000,000 as originally planned. Of the total $15,000,000 will consist of highway obligations and $3,000,000 of institutional bonds. Bidders are to name the rate of interest at 4 per cent, 4¼ per cent, or 4½ per cent, and portions may be sold at different rates. The bonds, dated July 1, 1932, will mature from 1933 to 1950.

The Bankers Trust company and the Guaranty company are offering $1,075,000 West Virginia 4½ per cent bonds, due 1933 to 1954, at prices to yield from 3 per cent to 4.35 per cent. An offering of $175,000 4¼s, due 1954 to 1957, is being made at par.

File Bankruptcy Bill for Federal Public Service

Involuntary bankruptcy proceedings were instituted in the United States District court yesterday against the Federal Public Service corporation, a Delaware public utility holding concern with headquarters in Chicago. The action was brought on behalf of the Stationery Manufacturing company and two other creditors with claims aggregating $1,000. Clarence A. Southerland and Perry O. Crawford were recently appointed receivers for the company in equity proceedings. No estimate of assets or liabilities is given in the bankruptcy petition.

Phone Company to Spend $292,641 in Chicago Area

The executive committee of Illinois Bell Telephone company yesterday approved expenditures of $278,223 in the city of Chicago and $14,418 for its territory outside of Chicago, making a total of $292,641. The expenditures were principally those necessary to provide for current replacements of plant. This brings the total amount approved so far this year to $7,557,609.

MONEY AND EXCHANGE

Money rates quoted by Chicago banks are as follows: Customers' commercial loans, 4½@5½ per cent; collateral loans, 4½@5½ per cent; brokerage loans, 4½ per cent; commercial paper, 3¾@4 per cent; bankers' acceptances, 30-60-90 days, ⅞@1 per cent; 120 days, 1⅛@1¼ per cent; 150-180 days, 1¼@1⅜ per cent.

NEW YORK MONEY MARKET.

NEW YORK, May 25.—(AP)—Call money steady; 2½ per cent all day; time loans steady; 60-90 days, 1½; 4-6 months, 1½ per cent; prime commercial paper, 2¾@3¼ per cent. Bankers' acceptances, unchanged. Bar silver firmer and ⅛ higher, at 27⅝c.

FOREIGN EXCHANGE.

Exchange rates quoted below by the Continental Illinois Bank and Trust company are nominal.

	May 25.	May 24.	Wk. ago.	Yr. ago
London ..	370.00	368.75	368.75	486.62
Paris	3.95	3.94⅞	3.94⅞	3.91⅝
Italy	5.14	5.14	5.16	5.23⅛
Belgium ...	14.04	14.03	14.04	13.91⅜
Switzerld	19.59¼	19.57	19.59	19.31
Holland ..	40.58	40.50	40.59	40.20½
Denmark ..	20.20	20.12	20.15	26.78¼
Sweden ...	18.95	18.90	18.75	26.81¼
Norway ...	18.45	18.47	18.45	26.78¾
Spain	8.27	8.25	8.20	9.90
Germany ..	23.75	23.75	23.90	23.81
Austria ...	14.10	14.10	14.10	14.13
Poland ...	11.30	11.30	11.30	11.25
Greece	.67	.67	.67	1.30
Rumania ..	.60	.60	.60	.61
Jugo-Slavia	1.79	1.79	1.79	1.77½
Czechoslov.	2.97⅛	2.97	2.97	2.96⅛
Finland ..	1.75	1.75	1.75	2.52⅛
Canada ..	87.50	87.00	88.25	99.97
Argentina.	25.75	25.75	25.75	30.90
Brazil ...	7.20	7.20	7.20	....
Hongkong	23.90	23.85	24.30	24.00
Shanghai .	31.10	31.25	32.00	30.00
Japan	32.10	32.00	31.90	49.50
India	27.80	27.75	27.60	36.30
Chile	6.10	6.10	6.10	12.25
Bulgaria ..	.72	.72	.73	.73
SingapS.S.	43.50	43.50	43.50	56.37
Hungary	17.50	17.50	17.50	17.54

Quotations in American cents.

BOSTON STOCK MARKET

[Quotations by Paine, Webber & Co.]

	Sales.	High.	Low.	Last.
Am Fdrs	70	2⅜	2⅜	2⅜
Amoskeag	90	2½	2	2½
Eastern G pr	100	40	39¼	39¼
Edison	259	140¼	138⅝	138⅝
Employers' Group	130	5	4⅝	4⅝
Mass Util	200	1⅛	1⅛	1¼
North Butte	1,150	22	18	20
Pac Mills	115	5	5	5
Shawmut Assn	200	4½	4	4½
Swift & Co	622	9⅞	9½	9⅝
Torrington	215	30	30	30
Shoe	547	30⅝	30	30⅝
Do pfd	133	30¼	30	30

FURTHER ACTS TOLD IN DRAMA OF KREUGER FALL

His Nerves Break Before Bankers' Faith.

[Chicago Tribune Press Service.]

New York, May 25.—More of the inside story of the decline and fall of the financial empire of Ivar Kreuger was unfolded today.

Of interest to the holders of securities of Kreuger & Toll was the word by the New York Stock exchange modifying rules of trading in American certificates of that concern. For some time there has been a nominal market for them at 12½c each, but by the new rule they may be traded in at prices as low as thirty-seconds and sixty-fourths of a dollar. Trading in thirty-seconds will place them at 3⅛c a share. That contrasts with a high of $46.36⅝, the top price in 1929.

Further Testimony Given.

Testimony before Referee Oscar W. Erhorn, concerning the affairs of the International Match corporation, now in receivership, was given by S. Sloan Colt, president of the Bankers Trust company, by Henry O. Havemeyer, a director of the Chase National bank and of International Match, and later by Alexis Aminoff, the latter qualifying himself as an observer for the Kreuger interests in New York.

Mr. Colt dealt with the loan for $4,000,000 to International Match, which was cut by a payment of $200,000 and extended for $3,800,000, upon deposit by Kreuger of 350,000 shares of Diamond Match. That stock is still held by a group of banks, and June 8 has been set for argument on application to make permanent an injunction restraining the banks from selling that stock, which represents one-third of the outstanding issue of Diamond Match. The Irving Trust company, as receiver, is opposing the sale. On June 1 a permanent trustee is to be named for International Match.

Bankers Full of Faith.

Both Colt and Havemeyer, as had several other witnesses before them, testified that the bankers, including Lee, Higginson & Co., the National City of New York, the Continental Illinois Bank and Trust company of Chicago, and the Union Trust company of Pittsburgh, had had implicit faith in Kreuger. Mr. Havemeyer said today that he never actually had seen a single copy of any paper granting International Match a foreign monopoly, nor had he seen a list of the concessions owned. He knew of no demand by directors of International Match for information on the division of earnings between Swedish Match and International, nor as to what was the exact relation between those companies.

Aminoff gave another picture of the man who could build a financial empire of match sticks, and who, unknown to others, was seeing it topple, delaying its fall "by making up financial statements out of his head to satisfy questions of American bankers." Aminoff told of visiting Kreuger at the latter's Park avenue apartment in New York shortly before the fatal trip to Paris. Kreuger, this observer said, walked about answering phones that had not rung, opening doors on which no one had knocked.

NEW YORK PRODUCE EXCHANGE STOCKS

	Sales.	High.	Low.	Last.
Admir Al ...	500	.09	.09	.09
Bancam Blair.	400	1⅛	1⅛	1⅛
Corp Tr Shs..	200	1.45	1.45	1.45
Huron Hd c d	100	½	½	½
Int Rust Iron.	1,500	.21	.21	.21
Keystone Co..	500	.02	.02	.02
Kiloun	400	1.80	1.70	1.70
Macassa	500	.20	.20	.20
Mid C P S A.	100	5⅛	5⅛	5⅛
Moss Gold	500	.24	.24	.24
Railways	100	5½	5½	5½
Sh Wave & T.	2,000	⅝	⅝	⅝
Western Tel ..	2,500	1½	1	1½

Total sales, 10,000 shares.

NEW YORK BANK STOCKS

	Bid.	Ask.		Bid.	Ask.
*Bk Trust.	41¼	41⅞	Fifth Ave.	1230	1280
†Bk Manh.	16½	17	First Natl.	915	935
Bk NY & T	230	240	Guar Tr ..	187	190
Bklyn Tru.	140	146	Harri Natl.	1050	1125
†Cent Hano	70	92	*Irving Tru	14¼	14⅝
†Chase Nat	24½	25	‡Mfrs Tru.	18⅝	19¼
*Chemical	27⅛	27⅞	†Natl City.	28	28½
Commerc ..	107	112	‡N Y Trust	62	64
*Contint .	11½	12	‡Publ Natl	17½	18¼
†Corn Exch	40	41	†Title Gua	24	26
‡County Tr	18	20	U S Trust.	1100	1130
†Emp Tru.	15½	16¼			

*$10 par. †$20 par. ‡$25 par.

ILLINOIS BANKERS RECOMMEND SALES TAX AT CONVENTION

Springfield, Ill., May 25.—(AP)—Bankers of Illinois concluded their annual convention here today with the adoption of resolutions criticizing pending banking laws in congress, and urging a manufacturers' sales tax.

Paul E. Zimmerman, Oak Park, was elected president; J. E. Mitchell of Carbondale, vice president, and T. S. Robinson of Chicago, treasurer.

"In certain legislation now pending in the United States senate," the resolution said, "we see an attempt to give such competitive advantages to national over state banks as to lead to the destruction of our dual banking system. We emphatically reiterate our previous declarations that congress should grant no further branch banking privileges than to give national banks equal rights with other banks in states, where branch banking is permitted. We believe the decision as to whether a state shall have branch banking should be left to the state itself and that this should not be imposed upon it by federal legislation. We oppose interstate branch banking.

"We recognize the obligations of citizens to support necessary government operations. The contribution of the people to government should be distributed as equitably as possible over all the people with particular consideration to the ability to pay and with a proper understanding of any possible detrimental effects on finance, industry and commerce.

"We do not overlook or ignore the fact that any method of taxation is bound to be unpopular and may seem unfair to some interests, but of all the proposals so far advanced, in the effort by congress to balance the federal budget, we believe that a reasonable manufacturers' sales tax would spread itself more equitably and would require the least effort to collect."

CHICAGO STOCKS SHARE GENERAL PRICE DECLINE

Stock prices continued to decline on the Chicago exchange yesterday as the volume of trading expanded slightly to reach a total for the day of 30,000 shares. Stocks of all classes, with a few isolated exceptions, closed moderately below previous closing quotations.

Speculative interest among the professional traders continued at low ebb and there was little evidence of an increase in public participation.

Shares of the Insull operating companies were moderately lower in line with the market. Commonwealth Edison lost a fraction. An odd lot transaction in the 7 per cent preferred Public Service of Northern Illinois resulted in a decline of 4 points to 69. Announcement of plans for refinancing by the two companies had little apparent effect on the market.

DIVIDENDS DECLARED

Stock, rate, period.	Payable.	Stock of record.
Amer Bk Note pfd, 75c q	July 1	June 10
Am Safe Razor, 75c q	June 30	June 10
Bell Tel Can, $1.75 q	July 15	June 23
Com Solvents, 15c q	June 30	June 4
Dominion Stor, 30c q	July 1	June 15
Draper Corp, 50c q	July 1	May 28
Helme Geo W, $1 25 q	July 1	June 10
Hercules Powder, 50c q	June 25	June 14
Lindsay Lt, $10 pf, 17½c q	June 13	June 4
Loudon Pkg, 62½s q	July 1	June 15
Mathieson Alkali, 37½c q	July 1	June 13
Monsanto Chem, 31¼c q	July 1	June 10
New En G&E pf, $1.37½ q	July 1	May 31
Parke Davis, 25c q	June 30	....
Pure Oil 5¼% pf, $1.25 q	July 1	June 10
Do 6% pfd, $1.50 q	July 1	June 10
Do 8% pfd, $2 q	July 1	June 10
Stand Brands, 30c q	July 1	June 6
Union Carbide, 30c q	July 1	June 2
Perfect Circle, 50c q	July 1	June 18
National Standard, 30c q	July 1	June 20

COFFEE.

NEW YORK, May 25.—(AP)—Coffee declined today under selling for a reaction as well as hedging by New Orleans trade interests despite steadiness of the actual. No. 7 contracts opened 13 points lower to 1 point higher and closed 8 to 13 points lower. Sales, 5,000 bags. Santos opened 5 points lower to 1 point higher and closed 7 to 8 points lower. Sales, 17,000 bags. Closing quotations: Santos, July, 9.58c; September, 9.37c; December, 9.24c; March, 9.22c; May, 9.22c. No. 7 prices follow:

	Open.	High.	Low.	Close.	Prev. close.
September	6.78	6.79	6.70	6.70	6.78
December	6.65	6.65	6.58	6.58	6.70
March	6.64	6.64	6.60	6.60	6.73
May 1933	6.68	6.68	6.60	6.60	6.73

Spot coffee steady; Rio 7s, 8½c; Santos 4s, 10½@10¾c. Cost and freight offers included Bourbon 3s and 5s at 10.20@10.25c.

GASOLINE AND OILS.

GASOLINE—Including tax, Red Crown, service station, 16c; Stanolind blue, service station, 13½c; ethyl, 19c. CARBON—Perfection, 10c. FUEL OIL—Stanolind, tank wagon, 1 to 100 gals, 8c; over 100 gals, 6c. TURPENTINE—53c. LINSEED OIL—Raw, 60c; boiled, 63c. DENATURED ALCOHOL—Drums, 46c. WHITE LEAD—Per 100 lbs, $12.00.

OIL CITY, Pa., May 25.—(AP)—Credit balance, $1.97; runs, 29,942; average runs, 32,066; shipments, 103,175; average shipments, 63,219 brls.

Middle West Utilities Company

Common Stockholders Protective Committee

At the request of the holders of a substantial amount of the common stock of the Middle West Utilities Company, and for the purpose of according effective representation of said stock in the equity proceedings now pending in the District Court of the United States for the Northern District of Illinois, the undersigned have consented to act as a Protective Committee.

Assurances received by this Committee make certain the deposit of several million dollars.

A letter outlining the details of the organization of said Committee and the plan covering the deposit of stock will be sent to the common stockholders on or before June 1, 1932.

DEPOSITARIES

The Northern Trust Company
50 South La Salle Street
Chicago, Illinois

N. V. Het Administratiekantoor van Gebroeders Boissevain en Kerkhoven en Compagnie, Gevestigd te Amsterdam, Holland.

MARTIN LINDSAY, *Chairman.*

MELVIN L. EMERICH
HARRY C. EDMONDS
HOWLAND S. DAVIS
Committee.

C. L. Becker
134 South La Salle Street
Chicago, Illinois
Randolph 5700
Secretary.

Taylor, Miller, Busch & Boyden
231 South La Salle Street
Chicago, Illinois
Counsel.

UTILITIES POWER & LIGHT SYSTEM

An International Utilities System

Organized in 1915

Comprises electric and gas utility properties serving more than 1,000 communities in the United States, Canada, and England in territories aggregating a population in excess of 6,000,000.

The principal public utility subsidiaries and controlled companies in the system are:

Central States Utilities Corporation
Derby Gas & Electric Corporation
Indianapolis Power & Light Company
Interstate Power Company
The Laclede Gas Light Company (St. Louis)
Laclede Power & Light Company (St. Louis)
Newport Electric Corporation
Utilities Power & Light Corporation Limited (Canada)
(Also operating properties in England and Wales through Greater London and Counties Trust Limited)

UTILITIES POWER & LIGHT CORPORATION

120 Broadway, New York — 327 So. La Salle St., Chicago

RAILWAY LOANS MAY RUN OVER BY $30,000,000

U. S. Finance Corp. to Get More Calls.

[Continued from page 27, column 6.]

at this time at a reasonable cost." The money will be used for construction.

The letter asked that the Finance corporation advance $5,000,000 on June 1, $9,000,000 on July 1, $4,500,000 on Aug. 1, $4,000,000 on Sept. 1, and $5,000,000 on Oct. 1.

"The company undertakes," County continued, "to raise an additional $27,500,000 necessary for its 1932 construction work program by sales of securities through banking and investment channels before the end of the year, if business and financial conditions make it possible to do so upon reasonable terms."

The commission last week authorized the Pennsylvania to morrow $27,500,000 from the Finance corporation, the money to be available Oct. 1. The company was to finance itself until Oct. 1 through private channels.

The Pennsylvania railroad also asked the interstate commerce commission to permit it to unify the operations of six of its subsidiaries as a means of economy.

Cotton Belt in Trouble.

[Chicago Tribune Press Service.]

New York, May 25.—The St. Louis Southwestern railway [Cotton Belt] stood tonight on the verge of receivership. An insufficient number of bonds has been received to make operative a refinancing plan on which continuance of the road in its present status depends.

In this situation, John R. Rueney, vice president of the line, began intensive efforts by telephone, telegraph and personal solicitation to obtain further deposits. These continued to trickle into the Cotton Belt offices until a late hour.

Officials Are Puzzled.

Officials are unaware whether another twenty-four hours would see their property headed for receivership. The refinancing plan is designed to meet the maturity of $20,727,750 of 4 per cent consolidated bonds on June 1. Holders of the securities have been offered one-half cash and one-half general and refunding 5 per cent bonds in lieu of a full cash payment giving effect to one extension of time granted, the period for deposit of the securities expired yesterday.

The plan originally required the assent of 100 per cent of the Cotton Belt bondholders to the plan but when the time for deposit was extended, this stipulation was lowered to 90 per cent. Only 85 per cent had been deposited at the close of business yesterday, although Daniel Upthegrove, president of the company, had issued on Tuesday another in a series of warnings that failure of the plan meant receivership.

PRODUCE MARKETS

Fresh eggs were weak with prices steady to ½c lower. Receipts, 20,784 cases. Butter sold at former prices. Receipts, 8,716 tubs. Potatoes were dull and slightly easier. Receipts, 114 cars with 190 cars old and 67 cars new on team track. Heavy leghorn broilers advanced 1c with other poultry unchanged. Receipts, 1 car and 52 trucks.

WHOLESALE CREAMERY BUTTER PRICES.

	—Chicago— Whole milk.	Centralized.	New York.	Boston.	Philadelphia.
93 score	18	....	19	....	20
92 score	17	....	18	....	19
91 score	16½	....	17½	18	19
90 score	16	17	17	17½	17
89 score	15½	16½	16½	17	16½
88 score	15	15½	15¾	16	16
87 score	14½	....	15½	15½	15½
86 score	14	....	....	....	....

BUTTER PRICES TO CHICAGO RETAILERS.

Score—	Tubs.	Prints.	Cartons.
Best [92-93]	19½-20½	20½-21½	21½-22½
Good [89-91]	17½-18½	19 -20	19½-20½

WHOLESALE CHEESE PRICES.

	Chicago.	Boston.	New York	Philadelphia.
Flats	....	....	10½-13	....
Twins	.10 -10½	11¾-13½	....	....
S Dais	.10½-11	12¼-13¼	11½-12	....
Y Ams	....	12½-13¼	11½-12¼	11½-12
Lghns	.10½-10⅝	....	....	11⅝-12

LIVE POULTRY—WHOLESALE.

Turkeys	12@15c	Old roosters	7c
Hens	12½@13½c	Leghorn broil	15@18c
Leghorn hens	12c	Ducks, old	10@11c
Broilers	10@23c	Ducks, spr	10@12c
Pl. R. broilers	21@24c	Geese	8c

FRESH EGGS.

Fresh grade firsts	11½@12c
Extra firsts	12@12¾c
Current receipts	11c
Dirties	9¾c
Checks	9c

VEAL CARCASSES.

50@80 lbs	4c	90@100 lbs	6@7c
70@80 lbs	5@6c	110@120 lbs	8c

WHOLESALE DRESSED BEEF.

	Yearlings.	No. 1.	No. 2.	No. 3.
Ribs	18	17	15	9
Loins	26	21	23	12
Rounds	14	12¾	12	9
Chucks	11	8	7½	5½
Plates	8	7	7	3

POTATOES.

Wisconsin, 100 lbs, No. 1	$ .80@ .85
Idaho russets, No. 1	1.10@1.20
New, sacked, No. 1	2.75@3.00

FRUITS AND VEGETABLES.

Apples, box, western	$1.65@2.75
Grapefruit, crate	4.75
Lemons, box	5.75@6.25
Oranges, box	3.50@4.50
Strawberries, case, 24 qts	1.00@2.75
Asparagus, box	.40@1.50
Beets, crate	1.00@1.50
Cabbage, crate	3.00@4.00
Carrots, crate	2.00@2.25
Cauliflower, crate	1.00@1.50
Lettuce, head, crate	2.00@3.00
Onions, 50 lb sack	.90@1.00
Peppers, crate	1.00@3.50
Radishes, bu basket	.50
String beans, hampers	.75@1.00
Tomatoes, lug	2.00@3.50

SUGAR.

NEW YORK, May 25.—Raw sugar was quiet today, and, with buyers and sellers apart, no sales were reported. The former seemed willing to pay 2.58c for sugars in nearby positions, but there was nothing available below 2.60c, and it developed that late yesterday an outport refiner bought 30,000 bags of Porto Rican for June shipment at 2.60c. In the absence of any new developments in the spot market trading in futures was of limited proportions and price movements were narrow and irregular, with the market closing 1 point lower to 1 point net higher. All told, only 8,650 tons changed hands. Prices follow:

	Open.	High.	Low.	Close.	Prev. close.
July	.61	.62	.61	.61	.62
September	.68	.69	.68	.68	.68
December	.75	.76	.75	.75	.76
January	.76	.77	.76	.77	.76
March	.81	.81	.81	.81	.81
May	.86	.87	.86	.87	.86

Refined sugar was unchanged at 3.75c for fine granulated, with a moderate inquiry reported.

RAW SILK.

NEW YORK, May 25.—(P)—SILK—Raw, futures closed easier; sales, 730 bales. May, $1.12@1.20; July, $1.17@1.20; September, $1.22@1.23. Open market quotations [sixty day basis]. Shanghai steam extra B, $2.60; Canton double extra A, 14-16s, $1.80; Japanese crack, double extra, $1.50.

NEW·YORK·STOCK·TRANSACTIONS

Wednesday, May 25, 1932.
Shares sold today..........1,300,000
Year ago..........2,500,000

Wednesday, May 25, 1932.
Total sales 1932 to date......148,800,000
Total sales 1931 to date......269,000,000

[The figures in brackets after name of stock are the present dividend rate.]

Prev. 1932 High	Low	Div. yld. pct.	Bid	Asked	Description, div. rate, $s—	Sales	High	Low	Close	Net chge.
					A					
3	⅜	...	⅛	1	Abitibi P & P	200	1	1	1	— ⅛
9¼	3⅛	...	....	3	Do pfd	100	3	3	3	— ½
5⅝	2	...	2	2¼	Adams Exp	1,300	2⅛	2	2⅛	— ⅛
70	39⅝	14.3	35	42	Do pfd [5]	50	35½	35	35	— 8
13	10¼	9.7	10¼	10½	Addressograph [1]	100	10¼	10¼	10¼	....
3½	2	...	1⅞	2	Adv Rumely	100	1⅞	1⅞	1⅞	— ⅛
16⅝	4⅝	32.0	4⅝	5	Affil Prod [1.60]	2,400	5⅜	4⅝	4⅝	— ¾
62½	34¾	8.3	35¾	36	Air Reduction [3]	5,700	36⅝	35¾	36	— ⅝
2	1	...	1	1½	Airw El Ap	200	1	1	1	....
16⅝	8¼	5.0	9⅝	10	Alaska-Jun [.50]	3,900	10	9⅝	10	....
3¼	¾	...	¾	⅞	Alleghany Corp	1,900	⅞	¾	⅞	....
7⅝	1⅞	...	1½	2	Do pfd ww	100	1½	1½	1½	+ ⅛
87½	49	12.0	50⅛	50⅝	Allied Chem [6]	16,500	51¼	50⅛	50⅛	— 1⅛
119	96¼	6.7	102	104½	Do pfd [7]	400	104	104	104	— 1
13⅝	5¼	9.4	5⅝	5¾	Allis-Chalm [.50]	300	5⅝	5⅝	5⅝	— ⅜
16⅝	12	12.9	14¾	15½	Amerada [2]	900	15½	14¾	14¾	— 1
7½	4	...	4	4¾	Am Agr Ch & C	200	4	4	4	....
18½	6⅜	...	6¼	6¾	Am B Note	200	6⅝	6	6⅛	— ¼
⅝	¼	...	....	½	Am Beet Sugar	100	⅝	⅝	⅝	+ ⅛
90	48⅝	14.6	47½	53	Am Br Shoe pfd [7]	90	48½	47½	47½	— 1½
73⅝	34⅝	11.1	36⅛	36¼	Am Can [4]	21,800	36⅝	35⅜	36⅛	— ⅛
8⅝	4⅛	...	4	4½	Am Car & Fdy	500	4⅛	4	4	— ⅛
39⅝	20	35.0	20	21	Do pfd [7]	200	20	20	20	....
37⅝	25½	8.3	24	25	†Am Chicle [2]	1,000	25¼	24	24	— 1¼
15	13	...	12¼	13¼	Am C Alc	500	13⅛	13	13	— 1
9¼	2¼	...	2⅜	2⅝	Am For Pow	1,900	2⅜	2⅜	2⅜	— ⅛
38⅛	6⅛	...	6½	7	Do pfd	600	9	6⅝	6⅝	+ ⅛
17⅞	3⅜	...	6¾	3⅛	Do 2nd pfd	100	3⅜	3⅜	3⅜	— ⅛
6	3⅜	28.6	....	3½	Am Haw S S [1]	300	3⅝	3⅜	3⅜	— ⅛
51⅝	35⅛	13.5	30⅛	31¼	Am Home P [4.20]	2,500	34⅜	30⅛	30⅛	— 5
21⅝	12	12.9	15⅛	15¼	Am Ice [2]	200	15½	15¼	15¼	— ¼
8⅛	3	...	2⅞	3	Am Int Corp	3,700	3⅛	3	3	....
9⅝	5	...	5	5¼	Am Loco	200	5	5	5	....
44⅝	30¼	20.6	33	34	Do pfd [7]	100	34	34	34	— 1
22¼	10⅛	14.0	9⅝	10	Am M & F [1.40]	2,100	10⅛	10	10	— ⅛
6⅝	2	...	1⅞	2	Am Metals	100	1⅞	1⅞	1⅞	— ⅛
16⅝	4⅝	20.0	4⅝	5⅛	Am Pow & L [1]	2,200	5¼	4⅝	5	+ ¼
58	20	30.8	20¼	21	Do 6% pfd [6]	2,700	20⅝	19½	19⅝	— ⅛
49⅝	14½	31.2	15⅛	16	Do 5% pfd [5]	200	17⅛	16	16	— 3
8⅛	4	...	4	4⅛	Am R & S S	5,100	4⅛	4	4	....
13	3⅝	...	3¼	3½	Am Roll Mills	2,100	3⅝	3	3¼	— ⅛
29¼	14	20.7	14⅛	16⅛	Am Safety Raz [3]	200	14⅝	14⅝	14⅝	— 1⅛
25¼	14	21.4	13	15	Am Shipbldg [3]	80	14	14	14	....
18⅝	7½	...	7	7½	Am Smelting	2,300	7⅝	7	7	— ½
55	21¼	28.6	20	22	Do 6% pfd [6]	900	21¼	20⅝	20⅝	— 1
85	40	19.4	35½	39	Do pfd [7]	100	36	36	36	— 4
34⅝	28⅛	10.7	25⅛	27⅝	†Am Snuff [3]	1,000	28⅛	27	27⅝	— ⅛
8⅝	4	...	3⅝	4	Am Steel Fdys	200	4	4	4	— ⅛
36⅝	30⅛	6.6	30⅛	30⅝	Am Stores [2]	700	30⅝	30⅛	30⅛	— ⅛
39⅛	15	13.3	14¾	15	Am Sugar [2]	200	15⅛	15	15	— 1
88⅝	56	14.0	50	59	Do pfd [7]	400	54	50	50	— 6
6	2⅝	...	3⅛	4½	Am Sum Tob	200	3⅛	3⅛	3⅛	— 1
137⅝	93⅝	9.7	93⅝	93⅝	Am T & T [9]	33,600	94⅝	93⅝	93⅝	— 1⅛
86⅝	54⅝	9.4	51	52	Am Tobacco [5]	2,700	54⅝	51⅝	51⅝	— 2⅜
110⅛	99	5.9	101	103	Do pfd [6]	200	102	102	102	+ ½
89⅝	58⅛	8.9	55⅛	55⅝	Do B [5]	19,000	57⅝	55⅛	55⅝	— 2⅛
34½	12⅛	25.0	12	13	Am Wat W [3]	2,000	12⅝	11⅝	12⅛	— ⅜
31	13	25.0	12	13	Do ct [3]	1,400	13	12	12	— 1
5⅝	1⅝	...	1½	2¼	Am Woolen	300	1⅝	1⅝	1⅝	— ⅛
30⅛	15⅛	...	20⅛	20⅝	Do pfd	4,000	21⅛	20⅛	20⅛	— 1⅛
3⅝	1⅝	...	1⅛	1⅝	Am Zinc	100	1⅛	1⅛	1⅛	— ⅛
12⅝	4⅛	...	4⅛	4¼	Anaconda	6,500	4⅝	4⅛	4⅛	— ⅛
17⅛	5¼	31.0	7⅛	8	Anchor Cap [2.40]	200	7⅝	7⅝	7⅝	— ⅛
12	7¼	13.3	7⅜	7⅝	Archer-Dan [1]	500	7⅝	7⅝	7⅝	— ⅛
2	⅝	...	⅝	1	Armour & Co A	500	⅝	⅝	⅝	— ⅛
1⅛	⅛	...	⅛	⅝	Do B	500	⅛	⅛	⅛	— ⅛
14⅛	5⅛	...	4⅛	5⅛	Do pfd	500	⅝	⅝	⅝	— ⅛
44	24⅛	28.5	24½	25	Arm Del pfd [7]	900	5⅛	4⅝	4⅝	— ⅛
50	49	8.4	47½	50	Art Loom pfd [4]	100	24½	24½	24½	— ⅛
8⅛	3	...	3	3½	Assoc Dry Goods	100	49	47½	47½	— 1½
94	27⅛	15.4	25⅝	26	Atchison [4]	100	3	3	3	— ⅛
86	45⅛	11.1	45⅛	48	Do pfd [5]	8,300	26⅝	25⅝	26	— 1⅛
41½	10	...	10⅛	12	Atl Coast Line	300	46	45	46	+ ⅛
15½	12⅛	...	8	10⅛	Atl G & W I pfd	300	10⅛	10⅛	10⅛	— ⅛
12⅝	8⅝	9.1	10⅛	10⅝	Atl Ref [1]	100	9	9	9	— 3⅛
79½	54	11.1	53⅛	53⅝	†Atlas Powd pf [6]	2,500	11⅛	10⅝	10⅝	— ⅛
151⅝	28⅛	12.9	31⅝	32	††AuburnAuto [4]	50	54	53⅝	53⅝	— ⅛
3½	2⅛	...	2	2¼	Aviation Corp	7,900	32⅝	31	31⅝	— ⅛
						3,200	2	2	2	— ⅛
					B					
8½	3⅜	...	2⅝	3⅛	Baldwin Loc	1,300	3	2⅝	2⅝	— ⅜
28½	10⅛	...	11	12½	Do pfd	120	12	10¾	10¾	— 2⅛
21½	5	...	5⅛	5¼	Balt & Ohio	3,600	5¾	5⅜	5⅜	— ¾
41½	7	...	7⅛	8	Do pfd	300	7	7	7	....
99	73⅛	8.7	74½	77	Bamb'g'r pf [6.50]	20	74½	74½	74½	+ ½
79½	56	12.9	....	62	Bangor-Ar pfd [7]	60	57	55	55	— 2½
5⅛	4	...	....	4¼	Barnsdall	900	4	4	4	....
43½	16¼	23.5	17½	18	Beatrice Cream [4]	800	17⅜	17	17¼	— ¾
4⅝	2⅜	...	3⅛	3⅝	Belding Bros	100	3⅛	3⅛	3⅛	....
18⅝	5	...	4⅜	5	Bendix Aviation	5,900	5	4⅜	4⅝	— ⅛
24⅝	6⅝	...	6½	7	Best & Co	900	6⅝	6¼	6¼	— ⅜
24⅝	11⅝	...	11⅝	12	Beth Steel	2,400	12⅝	11⅝	11⅝	— ¾
74	31	22.6	30⅝	31	Do 7% pfd [7]	200	31½	31	31	— ½
8⅜	4	...	4	4⅛	Blaw Knox	200	4⅛	4	4	....
22¼	6⅝	...	5⅛	6	Bohn Al & Br	700	6½	5⅜	5⅝	— ⅜
43⅝	26⅛	12.0	24½	24⅝	Borden Co [3]	16,500	26⅛	24¾	24⅝	— 2
12⅝	4	24.6	4	4⅛	Borg Warner [1]	1,000	4¼	4	4	— ¼
11⅝	4	25.0	3⅞	4	Briggs Mfg [1]	3,600	4	3⅞	4	— ¼
10	5	24.6	....	5¼	Briggs&Stratt [1]	100	4⅜	4⅜	4⅜	— ⅛
50¼	30¼	14.3	27⅝	28	Bklyn Man Tr [4]	15,200	30¼	27⅜	27⅝	— 3¼
78⅝	60	12.0	52½	55	Do pfd [6]	700	55	50	53	— 7
10⅛	5⅝	...	5⅛	6⅝	Bklyn Queens Tr	200	6	5⅛	5¼	— 1⅜
89⅛	65	7.7	64	67	Bklyn Un Gas [5]	300	65½	65	65	— 1¼
2⅝	⅝	...	⅝	⅞	Budd Mfg	100	⅞	⅞	⅞	— ⅛
7⅝	2⅛	...	2	2⅝	Bullard Co	100	2½	2⅜	2⅜	+ ⅛
13	6⅜	11.4	7	7⅜	BurrAddMch [.80]	300	7	7	7	— ½
21⅝	4	56.0	4	4¾	Bush Term [2.50]	600	4⅝	4	4	— 1½
65	17	35.0	18	20	Do deb [7]	50	22	20	20	— 3
85	26⅝	18.9	32	37	Bush T Bldg pf [7]	30	36⅝	36⅝	36⅝	— 3¼
19	7	...	7⅝	7½	Byers A M	500	7½	7⅜	7⅜	— ⅛
					C					
11⅝	5⅛	...	5	5¼	Cal Pack	200	5⅛	5	5	— ⅛
⅝	⅛	...	....	⅛	Callahan Zinc-Lead	....	....	....	....	....
4	2	...	2	2¼	Cal & Hecla	100	2	2	2	....
13½	6⅝	17.2	7	7⅛	Can D G Ale [1.20]	600	7⅜	7	7¼	+ ¼
20⅝	8⅝	16.1	7⅝	7¾	Can Pacific [1.25]	7,000	8	7⅝	7⅝	— ⅛
20	14⅝	11.0	14¼	14½	Cannon Mls [1.60]	200	14½	14½	14½	— ⅛
6⅝	2⅝	...	3	3⅛	Cap Adm Ltd	100	3⅛	3	3⅛	— ⅛
30	20½	12.0	24	25	Do pfd [3]	400	25⅝	25½	25½	— 2½
43⅝	17⅞	...	19¼	19⅝	Case J I	7,200	19⅞	18¾	19⅛	+ ⅛
15	5⅝	9.5	5¼	5¾	Caterp Trac [.50]	700	5⅝	5⅝	5⅝	— ⅛
6¾	3⅛	...	2⅝	3	Cent Rib Mills	400	3	3	3	....
15	3⅛	...	2¼	3⅛	Cerro de Pasco	2,100	3⅛	2⅝	2⅝	— ⅛
7	3	...	3	3¼	Checker Cab	100	3	3	3	— ⅛
20⅝	6⅝	28.6	7	7¼	Chesap Corp [2]	1,400	7⅝	7	7	— ⅛
31⅝	12⅛	19.2	12⅛	13	Chesap & O [2.50]	5,500	13¾	12⅝	12⅝	— ⅛
12⅝	2¼	...	2⅛	2⅝	C & N W	800	2⅛	2⅛	2⅛	....
31	7	...	7	7⅝	Do pfd	100	7	7	7	....
4⅝	1⅜	...	1	1⅛	Chi G W	100	1⅛	1⅛	1⅛	....
15½	5	40.0	6	7	Do pfd [1]	100	7	6	6	— 1
3⅛	1	...	1	1⅛	Chi M St P & P	300	1⅛	1	1	— ⅛
5⅛	1⅝	...	1⅛	1⅜	Do pfd	2,300	1⅝	1⅛	1⅛	— ⅛
6⅝	1⅛	...	1	1⅛	Chi Pneu Tool	1,900	1	1	1	— ⅛
11⅝	2⅝	...	2	3	Do cv pfd	2,400	1⅛	1	1⅛	— ⅛
16⅝	2	...	1⅛	1¼	C R I & P	500	1	1	1	— ⅛
27½	4⅝	...	4	4⅝	Do pfd A	300	3	3	3	— ⅛
24½	4	...	2	4⅛	Do pfd B	600	1⅝	1⅛	1⅛	— ⅛
7½	2⅝	...	2	2⅛	Childs Co	200	4⅝	4⅝	4⅝	— ⅛
15⅝	6	18.2	5⅝	6	Chrysler Mot [1]	200	4	4	4	— ⅛
2⅝	⅝	...	⅝	⅝	City Stores	7,800	6	5⅝	5⅝	— ⅛
68	55	11.1	55⅝	58⅛	††CityI&F pf [6.50]	10	58	58	58	— 1
75	55	15.0	45	80	City Inv [7.50]	10	50	50	50	— 5
22	10	20.0	10	13	Cluett-Peabody [2]	800	10⅛	10	10	— ⅛
120	88¼	7.7	91	91⅝	†Coca-Cola [7]	9,100	92⅝	91⅛	91⅛	— 1⅛
31⅛	13⅛	18.5	13⅝	14	Colg-Palm-P [2.50]	2,900	14⅛	13⅝	13⅝	— ⅛
95	78	7.6	70	80	Do pfd [6]	100	79	79	79	— 1
80	66⅛	10.6	60	65	Collins Aik pfd [7]	100	65⅛	65⅛	65⅛	— 1
11	9	...	9⅝	10⅛	Col Beacon Oil	1,700	10⅛	10⅛	10⅛	+ ⅛
12⅝	4⅛	...	4⅛	4⅝	Colo Fuel	300	4⅛	4⅛	4⅛	— ⅛
41⅛	16	17.7	16⅛	16⅛	Colum Carbon [3]	1,000	17	16⅛	16⅛	— ⅛
16⅛	6⅛	...	6⅛	6⅛	‡Colum G & E	10,500	7⅛	6⅝	6⅝	— ⅛
79	40	11.2	53⅛	60	Do pfd [6]	500	53⅝	53⅛	53⅛	— ⅛
11	4⅝	18.2	5⅛	5⅝	Com Credit [1]	1,600	5⅝	5	5⅛	— ⅛
68⅞	47	13.2	48	50	Do 1st pfd [6.50]	20	49⅛	49⅛	49⅛	— 1
21⅛	14	12.5	13	15⅝	Do pfd [1.75]	90	14	14	14	— 1
20⅝	14⅝	15.4	13⅝	15	Do pfd B [2]	50	13	13	13	— 1
27⅝	12⅛	16.7	12	12½	Coml Inv Tr [2]	3,100	12⅛	12	12	— 1⅛
101	94	7.3	95	99	Do 7% pfd [7]	150	96	95	95	— 1
10⅛	5	12.0	5	5⅛	Com Solv [.60]	6,500	5⅛	4⅝	4⅝	— ⅛
4⅝	2⅛	13.0	2⅛	2⅜	Com & Sou [.30]	23,500	2⅝	2⅛	2⅛	— ⅛
68⅛	38	16.2	34	36⅝	Do pfd [6]	500	38	36	36	— 2
11	7⅝	13.3	7⅝	7⅝	Congoleum [1]	400	7⅝	7⅝	7⅝	....
24⅛	8	42.8	7	7⅝	Cons Cig [3]	100	7	7	7	— 1
60	29	23.5	26	27	Do6½%pfww[6.50]	20	28	27	27	— 1
10	7	...	3	7	Conde Nast Pub	100	5	5	5	— 2
9⅝	4⅝	22.2	4	4⅝	Congress Cig [1]	100	4⅛	4⅛	4⅛	— ⅛
11⅝	3	57.1	3⅛	3⅝	Cons Film pfd [2]	1,000	3⅝	3⅛	3⅛	....
68⅝	43⅝	9.3	42⅛	42⅛	Cons Gas [4]	32,100	44	42⅛	42⅛	— 1⅛
95	81⅛	6.0	83	83⅝	Do pfd [5]	100	83	83	83	....
10⅝	6	16.7	6	6⅛	Cons Laund [1]	800	6	6	6	....
⅝	⅛	...	⅛	⅛	Cons Textile	400	⅛	⅛	⅛	....
7⅛	4⅛	...	4⅛	4⅝	Cont Oil Corp	4,900	4⅝	4⅛	4⅛	— ⅛
96	79	9.2	87	88⅛	Do pfd [8]	200	88	87½	87½	— 1½
2⅝	1	...	⅝	⅝	Cont Corp A	200	⅝	⅝	⅝	....
1⅛	⅛	...	⅛	⅛	Do B	100	⅛	⅛	⅛	....
7⅛	3	...	3⅛	3⅝	Cont Baking A	600	3⅝	3⅛	3⅛	— ½
47⅝	28⅛	25.8	31⅛	32½	Do pfd [8]	200	31½	31½	31½	....
1	⅛	...	⅛	⅝	Do B	700	⅛	⅛	⅛	....
41	20¼	12.5	20½	20⅝	Cont Can [2.50]	2,500	21	20¼	20⅝	— ⅛
4⅝	3	...	3⅛	3⅝	Cont Dia Fiber	200	3⅛	3⅛	3⅛	— ⅛
25⅛	7⅛	34.8	6⅝	6⅝	Cont Insur [2.40]	2,400	7	6⅝	6⅝	— ⅛
7	4⅝	...	4⅛	4⅝	Cont Oil Del	3,000	5	4⅝	4⅝	— ⅛
⅝	⅛	...	....	⅛	Cont Shares	100	⅛	⅛	⅛	....
47⅝	29⅝	10.0	29⅝	29⅝	†Corn Prod [3]	5,500	30⅛	29⅝	29⅝	....
129½	104	6.4	110⅛	112	Do pfd [7]	100	112	110⅛	110⅛	— 1⅛
4⅝	2	...	2	2⅝	Coty Co	1,600	2	2	2	....
4½	2⅛	...	2⅛	2⅛	Crosley Radio	200	2⅛	2⅛	2⅛	— ⅛
24	18	...	18⅛	20	Cr C&S pfd [2.70]	100	18⅛	18⅛	18⅛	— ⅛
37	23⅛	16.0	25⅛	35	Cr W P 1st pf [4]	10	25	25	25	— 2⅛
2⅛	1⅛	...	1⅛	1⅝	Crown Zeller B	100	1⅛	1⅛	1⅛	— ⅛
23⅛	7	...	6⅛	7	Crucible Steel	100	6⅛	6⅛	6⅛	— ⅛
49⅝	15⅛	...	16⅝	19⅝	Do pfd [7]	90	18	16⅝	16⅝	+ ⅛
1⅝	⅛	...	....	½	Cuban Am Sugar	100	⅝	⅝	⅝	— ⅛
8⅛	4	...	4	6	Do pfd	90	4	4	4	....
35⅝	21⅛	19.1	20	21⅝	Cudahy Pkg [4]	200	21	21	21	— ⅛
31	15	13.8	....	15	Curtis Pub [2]	300	15	14⅛	14⅛	— ⅛
86	55	12.7	55	62	Do pfd [7]	200	55	55	55	....
2⅝	⅝	...	1	1⅛	Curtiss Wright	4,300	1	1	1	....
3⅝	1⅛	...	1⅛	1⅛	Do A	500	1⅛	1⅛	1⅛	....
76	58	14.3	54⅛	67	Cush 8% pfd [8]	10	56⅛	56⅛	56⅛	— 1⅛
90	68⅛	10.5	66⅛	75	Do 7% pfd [7]	10	67	67	67	— 1⅛
10	4⅛	...	3⅛	4	Cutler Hammer	200	4⅛	4⅛	4⅛	— ⅛
					D					
5⅛	1⅛	...	1⅛	1⅛	Davis Chem	1,300	1⅛	1⅛	1⅛	— ⅛
15⅛	6⅛	5.2	6⅛	7	Deere pfd [.40]	100	7	7	7	....
89⅛	47	19.2	46	47	Del & Hud [9]	100	47	47	47	....
28⅛	10⅛	...	10⅛	10⅛	D L & W	400	10⅛	10⅛	10⅛	+ ⅛
1⅛	1⅛	...	1⅛	2⅛	Debenham Sec	100	1⅛	1⅛	1⅛	— 1⅛
122	80	10.7	75⅛	77⅛	Detroit Edison [8]	100	75⅛	75⅛	75⅛	— 5
15⅛	12	8.0	12⅛	13	Diamond Match [1]	400	12⅛	12⅛	12⅛	— ⅛
24⅛	20⅛	7.3	20⅛	21⅛	Do pfd [1.50]	200	20⅛	20⅛	20⅛	....
11⅛	7⅛	10.3	9⅛	9⅛	†Dome Mining [1]	1,200	9⅛	9⅛	9⅛	— ⅛
57	33	12.9	31	31⅛	Drug Inc [4]	7,400	33	31	31	— 2⅛
13⅛	6	18.2	6	7	Doug Aircraft [1]	400	6	5⅛	6	— ⅛
23	10⅛	16.8	9⅛	10⅛	Dresser M A [3.50]	100	9⅛	9⅛	9⅛	— 2⅛
59⅛	25⅛	11.5	26⅛	26⅛	*Du P de N [3]	16,300	27⅛	26	26⅛	— 1⅛
105	89	6.7	88	89	Do deb [6]	600	90	88	88	— 2
					E					
87⅛	38⅛	12.2	40⅛	40⅛	†Eastman Kod [5]	2,700	41⅛	40⅛	40⅛	— ⅛
8	4	12.5	3⅛	4	Eaton Mfg [.50]	1,900	4	3⅛	4	....
32⅛	10⅛	40.0	9⅛	10⅛	Elec Auto [4]	5,600	10⅛	9⅛	9⅛	— ⅛
2⅛	1	...	⅛	1	Elec Boat	100	⅛	⅛	⅛	....
4	1⅛	...	1⅛	1⅛	Elec M Ind	2,100	1⅛	1⅛	1⅛	....
15⅛	3⅛	28.6	3⅛	4⅛	Elec P&L [1]	5,400	3⅛	3⅛	3⅛	+ ⅛
64	12⅛	41.2	14⅛	17⅛	Do pfd [7]	1,600	17⅛	15	15	+ 1
55⅛	10⅛	40.0	14	15	Do 6% pfd [6]	300	14⅛	14⅛	14⅛	+ 4⅛
33⅛	17⅛	16.7	17	18⅛	Elec Stor Bat [3]	700	18⅛	17	17	— 1⅛
36⅛	25⅛	12.0	25	34⅛	Endicott J [3]	300	25⅛	25	25	— 1
107⅛	99⅛	7.1	98⅛	102	Do pfd [7]	100	99	99	99	— ⅛
19	14	21.4	14	14⅛	Equit Bldg [2.50]	500	14	14	14	....
10	2⅛	...	2⅛	2⅛	Erie	1,100	2⅛	2⅛	2⅛	....
13⅛	2⅛	...	3	3⅛	Do 1st pfd	100	3	3	3	....
9⅛	3	...	1⅛	3	Do 2d pfd	300	2⅛	2	2	— ⅛
7⅛	2⅛	...	2⅛	2⅛	Eureka Vac	300	2⅛	2⅛	2⅛	— ⅛
					F					
5⅛	3⅛	...	3	3⅛	Fairbanks-M	200	3	3	3	— ⅛
1⅛	1	...	1	1⅛	Fashion Park	100	1⅛	1⅛	1⅛	— ⅛
64	42	17.1	....	....	Fed L & T pfd [6]	10	35	35	35	— 8
2	⅛	...	⅛	1	Fed Screw Wks	100	⅛	⅛	⅛	— ⅛
10⅛	3⅛	...	3⅛	3⅛	Fed Wat Ser	600	3⅛	3⅛	3⅛	— ⅛
27⅛	7⅛	37.5	7⅛	9	Fid P F Ins [2.60]	600	7⅛	7	7	— ⅛
94	80	7.3	83	100	Filen So pfd [6.50]	10	83	83	83	+ 1
15⅛	11⅛	8.3	11⅛	12	Firestone R [1]	100	11⅛	11⅛	11⅛	....
59⅛	47⅛	12.3	48	48⅛	Do pfd [6]	900	48	47⅛	48	— ⅛
53	37⅛	6.4	38	39	First N Strs [2.50]	3,900	39⅛	38⅛	38⅛	— 1⅛
⅛	⅛	...	⅛	⅛	Fisk Rubber	1,900	⅛	⅛	⅛	....
12	4⅛	...	2⅛	3	Foster Wheeler	200	3	3	3	— 1
21⅛	14	...	14	15	¶Fourth-Nat Inv	500	14⅛	14⅛	14⅛	+ ⅛
5⅛	1⅛	...	1⅛	1⅛	Fox Film A	600	1⅛	1⅛	1⅛	....
10⅛	13⅛	15.4	13	13⅛	Freeport Tex [2]	2,600	13⅛	13	13	— ⅛
					G					
3⅛	1⅛	...	1⅛	1⅛	Gen Am Inv	100	1⅛	1⅛	1⅛	....
35⅛	12	32.0	12⅛	12⅛	Gen Am T Car [4]	400	12⅛	12⅛	12⅛	— ⅛
15⅛	7⅛	13.3	7⅛	8⅛	Gen Asphalt [1]	700	7⅛	7⅛	7⅛	— ⅛
19⅛	11	18.2	11	11⅛	Gen Baking [2]	2,900	11⅛	11	11⅛	....
3⅛	1	...	1	2	Gen Bronze	200	1	1	1	....
16⅛	5⅛	...	6	6⅛	Gen Cable pfd	10	6⅛	6⅛	6⅛	+ ⅛
38⅛	24	16.7	24	24⅛	Gen Cigars [4]	300	24⅛	24⅛	24⅛	— ⅛
26⅛	12⅛	9.6	12⅛	12⅛	Gen Electric [1]	18,100	12⅛	12⅛	12⅛	— ⅛
11⅛	10⅛	5.8	10⅛	11	Do spl [.60]	2,600	11	10⅛	10⅛	....
40⅛	24⅛	13.6	23	23⅛	Gen Foods [3]	14,900	23⅛	21⅛	23	— 1⅛
2⅛	⅛	...	⅛	1	†Gen G & E D A	600	1	⅛	⅛	— ⅛
25	18⅛	11.3	18⅛	....	Gen Ital Ed [2.06]	200	18⅛	18⅛	18⅛	— ⅛
37	28⅛	9.7	31	31⅛	Gen Mills [3]	200	31	31	31	— ⅛
24⅛	9⅛	10.0	9⅛	9⅛	Gen Motors [1]	49,100	10	9⅛	9⅛	+ ⅛
87⅛	62⅛	7.4	67⅛	68	Do 5% pfd [5]	300	68	68	68	....
14	5⅛	18.2	5⅛	8⅛	Gen Print Ink [1]	100	5⅛	5⅛	5⅛	— ⅛
28⅛	10⅛	30.0	9⅛	9⅛	Gen Ry Signal [3]	1,300	10⅛	9	9	— 1⅛
1⅛	⅛	...	⅛	⅛	Gen Real Utl's	800	⅛	⅛	⅛	....
16⅛	5⅛	...	6	6⅛	Do pfd w w	100	6	6	6	+ ⅛
14⅛	3⅛	25.0	3⅛	4⅛	Gen Refract [1]	200	4	4	4	— ⅛
1⅛	⅛	...	⅛	⅛	Gen Thea Eqpt	1,100	⅛	⅛	⅛	— ⅛
24⅛	10⅛	7.7	13	13⅛	Gillette S Ras [1]	3,600	13⅛	13	13	— ⅛
31	8⅛	...	8	9	Gimbel Bros pfd	100	9	9	9	— ⅛
8	7	...	3⅛	3⅛	Glidden Co	600	4	3⅛	3⅛	....
6⅛	2⅛	...	2⅛	3⅛	Gobel Co	200	2⅛	2⅛	2⅛	....
19⅛	10⅛	14.6	10⅛	10⅛	Gold Dust [1]	3,600	10⅛	10⅛	10⅛	— ⅛
5⅛	2⅛	...	4⅛	4	Goodrich	700	3⅛	3	3	— ⅛
18⅛	8	...	7⅛	7⅛	Goodyear	600	7⅛	7⅛	7⅛	— ⅛
61	25	28.0	25	25⅛	Do 1st pfd [7]	300	25	25	25	— ⅛
4⅛	7⅛	...	11⅛	12⅛	Gotham Hose	1,200	12⅛	11⅛	11⅛	— ⅛
7⅛	3⅛	...	3⅛	1⅛	Graham-Paige	200	1⅛	1⅛	1⅛	— ⅛
4	⅛	...	3⅛	3⅛	Granby	1,600	3⅛	3⅛	3⅛	....
1	⅛	...	⅛	⅛	Grand Stores	200	⅛	⅛	⅛	....
4	1⅛	...	1⅛	3	Do pfd [7]	10	1⅛	1⅛	1⅛	....
9⅛	3⅛	...	3⅛	4	Grand Union	400	3⅛	3⅛	3⅛	....
35⅛	22⅛	12.0	24	25	Do pfd [3]	200	25	25	25	....
13⅛	11	18.2	10⅛	11⅛	Granite City Stl [2]	200	11	11	11	....
30⅛	16⅛	6.5	15⅛	15⅛	Grant W T [1]	1,200	16⅛	15⅛	15⅛	— ⅛
25	7⅛	28.6	6⅛	7	Great Nor pfd [2]	1,700	7⅛	7	7	— ⅛
13⅛	5⅛	...	7⅛	7⅛	†Great Nor Ore	100	7⅛	7⅛	7⅛	....
6⅛	3⅛	...	3⅛	4	Gr W Sugar	200	3⅛	3⅛	3⅛	....
1⅛	⅛	...	⅛	⅛	Grigsby-Grunow	700	⅛	⅛	⅛	....
					H					
23	16⅛	9.4	15⅛	16⅛	Hack Water [1.50]	100	16⅛	16⅛	16⅛	— ⅛
2⅛	⅛	...	⅛	1⅛	Hahn Dep Strs	500	1	1	1	+ ⅛
19	9	...	8	8⅛	Do pfd	1,000	8⅛	8⅛	8⅛	— 1
70	37	19.4	36	37	Hanna pfd [7]	10	36	36	36	— 1
1⅛	⅛	...	⅛	⅛	Hartman B	....	....	....	....	....
78	56⅛	8.9	56	57	†Helme Geo [5]	200	57	56	56	— 2
83	51	12.0	49	50	Hershey Choc [6]	500	52	49⅛	50	— 2⅛
83	61	6.6	61	62⅛	†Do pfd [4]	200	62⅛	61⅛	61⅛	— ⅛
11⅛	8	12.5	8	8⅛	Holland Fur [1]	500	8	8	8	....
4	1⅛	...	1⅛	1⅛	Houd Her B	500	1⅛	1	1⅛	— ⅛
131	110	7.2	122	125	Homestake [9]	300	125	124	124	— 1
24⅛	9⅛	...	10⅛	11⅛	††Houston Oil	600	11⅛	10⅛	10⅛	— ⅛
5⅛	2⅛	...	2⅛	2⅛	Do new	1,900	2⅛	2⅛	2⅛	— ⅛
11⅛	6	16.7	5⅛	6⅛	Howe Sound [1]	500	6	6	6	— ⅛
11⅛	3⅛	...	3⅛	3⅛	Hudson Mot	1,200	3⅛	3⅛	3⅛	— ⅛
5⅛	1⅛	...	1⅛	1⅛	Hupp Mot	900	1⅛	1⅛	1⅛	— ⅛
					I					
18⅛	6⅛	...	6	6⅛	Ill Central	700	6⅛	6	6	— ⅛
36	20⅛	18.6	20⅛	21⅛	Do lease [4]	20	21⅛	21⅛	21⅛	— ⅛
1⅛	⅛	...	⅛	⅛	Indian Motorcycle	100	⅛	⅛	⅛	....
1⅛	1	...	1	1⅛	Indian Ref	200	1	1	1	....
38⅛	11⅛	36.4	11	11⅛	Indus Rayon [4]	2,800	11⅛	10⅛	11	— ⅛
37⅛	14⅛	18.8	15⅛	16⅛	Ingersoll-Rand [3]	800	16	15	16	— 1
4⅛	1⅛	...	1⅛	1½	Insp Copper	1,300	1⅛	1⅛	1⅛	— ⅛
3⅛	2⅛	11.0	4⅛	4⅛	†Ins Shar Del [.50]	400	4⅛	4⅛	4⅛	— ⅛
14⅛	2⅛	...	2⅛	2⅛	Ins Sh ctf Md [.25]	200	2⅛	2⅛	2⅛	— ⅛
1	⅛	...	⅛	⅛	Int Rap Transit	2,700	5⅛	4⅛	4⅛	— 1⅛
4⅛	1⅛	...	....	2⅛	Int Cop Rubber	100	....	....	....	....
4⅛	2⅛	...	2	2⅛	Interlake Iron	300	2⅛	2⅛	2⅛	....
1⅛	⅛	...	⅛	⅛	Int Agr	100	⅛	⅛	⅛	....
7⅛	3⅛	...	4	6	Do pfd	100	4	4	4	....
117	72⅛	8.7	69⅛	69⅛	††Int Bus Mch [6]	4,500	72	69⅛	69⅛	— 3⅛
18⅛	6⅛	32.0	6	6⅛	Int Cem [2]	700	6⅛	6⅛	6⅛	— ⅛
1⅛	⅛	...	⅛	⅛	Int Comb Eng	600	⅛	⅛	⅛	....
29⅛	15⅛	11.3	16⅛	16⅛	Int Harv [1.80]	2,200	16⅛	16	16⅛	— ⅛
108	75	9.3	75	77⅛	Do pfd [7]	200	77⅛	75	77⅛	+ 2⅛
11⅛	5⅛	36.4	5⅛	5⅛	Int Hydro-El [2]	900	5⅛	5⅛	5⅛	— ⅛
4	1⅛	...	1⅛	2⅛	Int Merc Mar	100	1⅛	1⅛	1⅛	— ⅛
9⅛	4⅛	...	4⅛	4⅛	Int Nick Can	13,800	4⅛	4⅛	4⅛	— ⅛
2⅛	1	...	⅛	⅛	Int P & P "A"	100	⅛	⅛	⅛	....
1⅛	⅛	...	⅛	⅛	Do B	100	⅛	⅛	⅛	....
11	3⅛	...	3⅛	4	Do pfd	100	⅛	⅛	⅛	— ⅛
8⅛	4⅛	...	4⅛	5	Int Prtg Ink	100	3⅛	3⅛	3⅛	— ⅛
40	24⅛	16.2	37	38	Do pfd [6]	200	4⅛	4⅛	4⅛	....
23⅛	13	12.0	12⅛	12⅛	Int Salt [1.50]	10	37	37	37	+ 2
44⅛	35	8.6	35⅛	36	Int Shoe [3]	1,000	13	12⅛	12⅛	— ⅛
24⅛	12	...	9⅛	10	Int Silver	2,100	35⅛	35	35⅛	+ ⅛
65	26	13.3	26	30	Do pfd [4]	1,600	10⅛	9	9⅛	— 3
12⅛	3	...	2⅛	3	Int T & T	180	30⅛	30	30	....
2⅛	1	...	⅛	1	Invest Equity	14,700	3⅛	2⅛	2⅛	— ⅛
						200	⅛	⅛	⅛	— ⅛
					J					
35	18	22.9	17	17½	†Jewel Tea [4]	700	17⅛	17	17¼	— ⅛
25⅛	10⅛	...	10⅛	11⅛	Johns Manv	2,800	10⅛	10⅛	10⅛	— ⅛
					K					
13⅛	4⅛	...	3	4⅛	K C Sou	200	4⅛	4⅛	4⅛	— ⅛
23⅛	9⅛	47.1	7⅛	9⅛	Do pfd [4]	100	8⅛	8⅛	8⅛	— ⅛
9⅛	3⅛	28.0	3	3⅛	Kaufm Dept [.80]	100	3	3	3	— ⅛
9	5⅛	...	5⅛	6	Kayser J	900	5⅛	5⅛	5⅛	— ⅛
2⅛	1	...	....	1	Kelly-Springfield	1,300	⅛	⅛	⅛	— ⅛
1	⅛	...	....	⅛	Do ct	200	⅛	⅛	⅛	— ⅛
45	20	...	15	25	Do 6% pfd	....	....	....	....	....
22⅛	10	...	10	10⅛	Do 8% pfd	200	25	25	25	— 5
10⅛	2⅛	...	3⅛	3⅛	Kelvinator	200	10⅛	10	10	— ⅛
38	22	29.3	20⅛	21	Kendall pfd [6]	1,600	3⅛	3⅛	3⅛	— ⅛
13	5⅛	...	5⅛	6	Kennecott Cop	30	21	20⅛	20⅛	— 1⅛
19⅛	12⅛	...	12	13	Kimberly-Cl [1]	12,200	6⅛	5⅛	5⅛	— ⅛
2⅛	⅛	...	⅛	1⅛	Kinney Co	100	13	13	13	+ ⅛
33⅛	19⅛	...	....	20	Kresge D Sts pfd	200	1	1	1	....
19	8⅛	16.0	8⅛	9	Kresge S S [1.60]	20	19	19	19	— 1
37	27	4.2	....	30	†Kress & Co [1]	4,500	9⅛	8⅛	8⅛	— ⅛
9⅛	⅛	...	1-32	⅛	Kreuger & T	300	26	24⅛	24⅛	— 2⅛
18⅛	11⅛	8.0	11⅛	11⅛	Kroger Groc [1]	14,400	⅛	1-32	1-32	— ⅛
						2,100	11⅛	11⅛	11⅛	— ⅛
					L					
56⅛	30⅛	24.6	31⅛	31⅛	Lambert Co [8]	2,200	31⅛	31⅛	31½	— 1
2⅛	1⅛	...	2	2⅛	Lee Rub & Tire	500	2⅛	2⅛	2⅛	....
6⅛	3⅛	...	3⅛	4⅛	Leh Port Ce	300	4⅛	4	4	....
75	49	14.0	48	50	Do pfd [7]	100	49⅛	49⅛	49⅛	+ ⅛
18	6⅛	...	7	7⅛	Leh Valley	400	7	7	7	....
3⅛	1	...	1	1⅛	Leh Val Coal	200	1⅛	1	1	— ⅛
46⅛	31⅛	6.9	33⅛	34	Lehman Cor [2.40]	2,600	34⅛	33⅛	34	— 1⅛
24⅛	12⅛	17.0	10⅛	12	Lehn & Fink [2]	1,100	12⅛	10⅛	10⅛	— 2
59⅛	38⅛	10.4	35⅛	38⅛	†Ligg & Myers [4]	1,300	38	35⅛	35⅛	— 2⅛
61⅛	40⅛	9.8	37⅛	38⅛	†Do B [4]	6,000	40⅛	37⅛	38	— 2⅛
16⅛	8⅛	20.0	10	10⅛	¶Lima Loco [2]	800	10	9⅛	10	+ ⅛
14	7	17.1	7	12⅛	Link Belt [1.20]	100	7	7	7	....
22	9	16.7	11	12⅛	Liquid Carb [2]	300	11⅛	11⅛	11⅛	— ⅛
34	17⅛	16.7	17⅛	18	†Loews Inc [3]	5,900	18⅛	17⅛	17⅛	— ⅛
72	54⅛	11.5	54⅛	55	Do pfd [6.50]	200	56	56	56	— ⅛
4⅛	2⅛	...	2⅛	2⅛	Loft Inc	1,200	2⅛	2⅛	2⅛	....
36⅛	16⅛	15.2	18	18⅛	†Loose-Wiles [2.60]	900	18⅛	18	18	+ ⅛
16⅛	11⅛	10.6	10⅛	10⅛	Lorillard [1.20]	14,300	11⅛	10	10⅛	— 1
93⅛	73⅛	8.1	85⅛	88	Do pfd [7]	500	86	86	86	+ ⅛
18	8	67.4	10	24	Louis Oil pf [6.50]	10	9⅛	9⅛	9⅛	+ ⅛
24⅛	13⅛	11.6	14⅛	15	Lou G&E A [1.75]	900	15⅛	14⅛	14⅛	— 1⅛
32⅛	8⅛	48.4	7⅛	8⅛	Louis & N [4]	500	8	8	8	— ⅛
5	1⅛	...	2	3	Ludlum Steel	200	2⅛	2⅛	2⅛	— ⅛
					M					
21	12	16.7	12	13	McCall [2]	....	....	....	....	....
62	20	26.1	25	35	McC Strs pfd [6]	100	12⅛	12⅛	12⅛	+ ⅛
16⅛	13⅛	7.4	13	13⅛	McIntire P M [1]	10	23⅛	23⅛	23⅛	— 1⅛
5⅛	1⅛	...	1⅛	1⅛	McKess & Rob	100	13	13	13	— ⅛
33	4⅛	...	4⅛	4⅛	Do pfd	400	1⅛	1⅛	1⅛	....
62⅛	30⅛	12.5	30⅛	31	McKeespt Tin [4]	200	5⅛	4⅛	4⅛	— ⅛
18	12⅛	7.7	12⅛	12⅛	Mack Truck [1]	1,300	31	31	31	— ⅛
60⅛	24⅛	8.2	24⅛	25⅛	Macy Co [2]	3,000	12⅛	12⅛	12⅛	— ⅛
3⅛	2⅛	...	3⅛	3⅛	Mad Sq Gar	900	25	24	25	+ ⅛
3	2	...	1	1⅛	Mandel Bros	600	3⅛	3⅛	3⅛	— ⅛
46⅛	25⅛	26.9	25⅛	26	Man El gtd [7]	200	1⅛	1⅛	1⅛	— ⅛
20⅛	6⅛	12.1	5⅛	5⅛	Do gtd mod [.80]	100	28	25⅛	25⅛	— 4⅛
7	4	...	4⅛	4⅛	Man Shirt	9,100	6⅛	5⅛	5⅛	— 1⅛
12⅛	7⅛	11.1	7⅛	7⅛	Mar Midland [.80]	100	4⅛	4⅛	4⅛	— ⅛
9	4	...	3⅛	4⅛	Mkt St Ry pr pfd	4,600	7⅛	6⅛	7⅛	....
13⅛	3⅛	...	3⅛	4	Marshall Field	100	4	4	4	....
20⅛	9⅛	20.0	9⅛	9⅛	Math Alkali [2]	300	4	3⅛	4	....
20	11⅛	15.6	11	11⅛	May Dept St [1.80]	700	9⅛	9⅛	9⅛	— ⅛
18	10	17.8	8	10	Melv Shoe [1.60]	1,800	11⅛	11	11	— ⅛
38	20	...	20	32	Mengel Co pfd	200	9	8	8	— 2
22⅛	17	11.6	16	17⅛	Metro-Glw pf [1.89]	10	30	30	30	+ 8
19⅛	7⅛	16.7	6	7	Mesta Machine [1]	100	16⅛	16⅛	16⅛	— ⅛
4⅛	2	...	1⅛	2	Miami Cop	300	7	6	6	— 1⅛
6⅛	3⅛	...	4⅛	4⅛	Mid Cont Pet	600	2⅛	1⅛	1⅛	— ⅛
10	2⅛	...	2⅛	3	Midland Steel	1,500	4⅛	4⅛	4⅛	— ⅛
22⅛	13	23.1	12⅛	15	†Minn Hwell [3]	300	2⅛	2⅛	2⅛	— ⅛
2⅛	1	...	....	⅛	Minn Mol Pwrd	100	13	13	13	....
7⅛	2	...	1⅛	1⅛	M K & T	300	⅛	⅛	⅛	— ⅛
21⅛	5	...	4⅛	4⅛	Do pfd	1,100	1⅛	1⅛	1⅛	— ⅛
10⅛	6⅛	...	6⅛	7	Mohawk Carpet	200	4⅛	4⅛	4⅛	— ⅛
11	1⅛	...	1⅛	1⅛	Mo Pac	100	6⅛	6⅛	6⅛	....
26	3⅛	...	3⅛	3⅛	Do pfd	800	1⅛	1⅛	1⅛	— ⅛
30⅛	19	6.6	18	18⅛	Mon Ch W [1.25]	1,100	3⅛	3⅛	3⅛	— ⅛
11⅛	5⅛	...	4⅛	4⅛	Mont Ward	100	18⅛	18⅛	18⅛	— ⅛
⅛	⅛	...	....	⅛	Mother Lode	16,900	5⅛	4⅛	4⅛	— ⅛
6⅛	3	...	3	3⅛	Motor Wheel	300	⅛	⅛	⅛	....
13⅛	4⅛	...	3⅛	3	Mullins Mfg	200	3	3	3	....
9⅛	2⅛	...	2⅛	3	Murray Corp	400	4⅛	4	4	— ⅛
						1,500	3	2⅛	2⅛	— ⅛
					N					
19⅛	9	20.0	9⅛	10	Nash Motors [2]	1,400	9⅛	9⅛	9⅛	— ⅛
3⅛	1⅛	...	1⅛	1⅛	Nat Acme	300	1⅛	1⅛	1⅛	— ⅛
5	⅛	...	⅛	1	Nat Bellas pfd	300	⅛	⅛	⅛	— ⅛
46⅛	29⅛	9.2	28⅛	29⅛	Nat Biscuit [2.80]	9,800	30	28⅛	29	— 1⅛
14⅛	7⅛	...	8	8⅛	Nat Cash Reg	2,500	8⅛	8	8	— ⅛
31⅛	16⅛	14.0	15⅛	15⅛	N Dairy Pr [2.60]	43,700	16	15⅛	15⅛	— 1⅛
8	5	...	4⅛	5	Nat Enamel	400	4⅛	4⅛	4⅛	— ⅛
92	49⅛	8.3	59	64	†Nat Lead [5]	300	60	60	60	....
125	99⅛	6.9	102	104	Do pfd A [7]	150	102⅛	102	102⅛	+ 1
105	85	6.9	85	85⅛	Do pfd B [6]	180	86	85	85	— 2
16⅛	8⅛	10.8	8⅛	9	Nat P & L [1]	4,000	9⅛	8⅛	9	— ⅛
23⅛	15	6.7	14⅛	15	Nat Steel [1]	900	15	15	15	....
34	14⅛	...	14	14⅛	Nat Supply pfd	20	14⅛	14⅛	14⅛	....
17⅛	5⅛	...	5	5⅛	Nat Surety	1,800	5⅛	5	5	— ⅛
10	4⅛	13.3	4⅛	4⅛	Nat Tea [.60]	300	4⅛	4⅛	4⅛	— ⅛
6⅛	2⅛	...	2⅛	3	Nevada Cop	2,600	2⅛	2⅛	2⅛	— ⅛
4⅛	2	...	2	2⅛	Newton Steel	100	2	2	2	— 1
8	5	...	5	5⅛	N Y Air Br	100	5	5	5	....
36⅛	10⅛	...	10	10⅛	N Y Central	11,700	10⅛	10	10⅛	— ⅛
9⅛	1⅛	...	1⅛	2⅛	N Y C & St L	200	2	2	2	+ ⅛
125	82⅛	5.6	88⅛	90	N Y & Harlem [5]	120	89⅛	87⅛	88⅛	— ⅛
31⅛	7⅛	...	6⅛	6⅛	N Y N H & H	3,200	7⅛	6⅛	6⅛	— 1⅛
78⅛	14⅛	45.2	14⅛	15	Do 1st pfd [7]	700	14⅛	14⅛	14⅛	— ⅛
8⅛	5⅛	...	5⅛	5⅛	N Y O & W	600	5⅛	5⅛	5⅛	— ⅛
6⅛	2	...	2	2	N Y Shipbldg	100	2	2	2	....
98	80	7.6	79	82	N Y Stm 6% p [6]	70	83	79	79	— 2
109⅛	93⅛	7.2	95	98	Do 7% pfd [7]	20	97	97	97	— 4⅛
17⅛	11⅛	3.9	12⅛	12⅛	Noranda Min [.50]	1,200	12⅛	12⅛	12⅛	— 2
2⅛	⅛	...	1	1⅛	Norfolk Sou	100	1	1	1	— ⅛
135	70	14.8	66	69⅛	†Norf & W [10]	1,000	70	66	68	— 2
78	67⅛	5.7	70	73	Do pfd [4]	50	70	70	70	....
40	18⅛	...	16⅛	16⅛	‡NAm [10% stk]	17,400	18⅛	16⅛	16⅛	— 1⅛
47⅛	35⅛	8.3	34	36	Do pfd [3]	800	36⅛	35	35	— 1⅛
3	1⅛	...	1	1⅛	No Am Avia	1,200	1⅛	1⅛	1⅛	....
23⅛	7⅛	44.4	6⅛	6⅛	Northern Pac [3]	2,900	7⅛	6⅛	6⅛	— 1
28	18	16.7	18	24	No W Tel [3]	100	18	18	18	....
					O					
8⅛	5	10.3	7⅛	7⅛	Ohio Oil Co [.80]	2,800	7⅛	7⅛	7⅛	— ⅛
4⅛	1⅛	...	2⅛	2⅛	Omnibus	400	2⅛	2⅛	2⅛	— ⅛
22⅛	11	18.2	11	11⅛	Otis Steel [2]	900	11⅛	11	11	— ⅛
4⅛	1⅛	...	1⅛	1⅛	Otis Steel	200	1⅛	1⅛	1⅛	— ⅛
14	3⅛	...	3⅛	3⅛	Do pr pfd	20	3⅛	3⅛	3⅛	— ⅛
46	35	11.4	32	36	Outlet Co [4]	30	35	35	35	— 3
110	98⅛	7.1	98⅛	100	Do pfd [7]	20	98⅛	98⅛	98⅛	....
27	19	10.5	19⅛	20	Owens Ill Gl [2]	100	19	19	19	....
					P					
37	21	9.1	20	20⅛	Pac Gas [2]	1,600	21	20⅛	20⅛	— 1
41⅛	26⅛	12.3	23⅛	23⅛	Pac Light [3]	2,400	25⅛	23⅛	23⅛	— 2⅛
10⅛	5⅛	...	4	6	Pac Mills	120	5	5	5	— ⅛
84	67⅛	10.5	65	66	Pac T & T [7]	980	67	65	65	— 2⅛
5⅛	2	...	2	2⅛	Packard Mot	3,400	2	2	2	— ⅛
34⅛	16	5.1	31⅛	32	PAP&T cl B [1.60]	300	31⅛	31⅛	31⅛	— ⅛
1⅛	⅛	...	⅛	⅛	Panhandle P & R	100	⅛	⅛	⅛	— ⅛
11⅛	1⅛	...	1⅛	1⅛	Par Publix	4,000	1⅛	1⅛	1⅛	— ⅛
1⅛	⅛	...	⅛	⅛	Park Utah Cons	100	⅛	⅛	⅛	— ⅛
3⅛	⅛	...	....	⅛	Parmelee Trans	300	⅛	⅛	⅛	....
1⅛	⅛	...	⅛	⅛	Pathe Exc	300	⅛	⅛	⅛	— ⅛
5⅛	1	...	1	1⅛	Do A	300	1	1	1	....
33⅛	20	4.8	19⅛	20	†Penick & Ford [1]	500	20⅛	20	20	— ⅛
34⅛	19⅛	12.0	19⅛	20	Penney J C [2.40]	2,300	20⅛	19⅛	20⅛	— ⅛
23⅛	8⅛	...	8	8⅛	Penn R R	7,000	9	8	8	— 1
121	50⅛	13.6	57⅛	57⅛	Peoples Gas [8]	1,100	58⅛	57⅛	57⅛	— 1⅛
19	6⅛	...	6	6⅛	Pere Marq pr pfd	100	6	6	6	— 1⅛
17⅛	4	...	4	4⅛	Do pfd	100	4	4	4	— ⅛
8⅛	3⅛	...	3⅛	3⅛	Petrol Corp	10	4	4	4	....
6⅛	2⅛	...	2⅛	3⅛	Phelps Dodge	1,300	3⅛	3⅛	3⅛	....
5	2⅛	...	2⅛	2⅛	Phil Rdg Coal	600	2⅛	2⅛	2⅛	....
6⅛	3⅛	...	2⅛	3⅛	Phillips Pet	1,300	4	3⅛	3⅛	— ⅛
5⅛	3⅛	...	3⅛	5	Phoenix Hose	10	5	5	5	— ⅛
41	14	...	18	20⅛	Pierce Arrow pfd	100	20	20	20	— 1
1⅛	⅛	...	⅛	⅛	Pierce Oil	200	⅛	⅛	⅛	....
1⅛	⅛	...	⅛	⅛	Pierce Pet	200	⅛	⅛	⅛	— ⅛
22⅛	16	12.9	15⅛	15⅛	Pillsbury Fl [2]	100	⅛	⅛	⅛	— ⅛
31⅛	25⅛	10.4	23⅛	26	Pirelli Italy [2.56]	200	15⅛	15⅛	15⅛	— ⅛
2⅛	1	...	1⅛	1⅛	Pitts Utd	100	23⅛	23⅛	23⅛	— 1⅛
4⅛	1⅛	...	1⅛	2⅛	Poor Co B	200	1⅛	1⅛	1⅛	— ⅛
1⅛	⅛	...	⅛	⅛	P R Tob B	100	1⅛	1⅛	1⅛	....
9⅛	5⅛	...	6⅛	7	Prairie P L	100	⅛	⅛	⅛	— ⅛
2⅛	1⅛	...	1	1⅛	Pressed Steel Car	300	6⅛	6⅛	6⅛	— ⅛
42⅛	25⅛	8.0	27	27⅛	Procter & G [2.40]	200	1	1	1	— ⅛
1⅛	⅛	...	....	⅛	Prod & Ref	1,700	28	27⅛	27⅛	— ⅛
60	37⅛	8.3	37⅛	38	†Pub S N J [3.40]	200	⅛	⅛	⅛	— ⅛
87	71	7.1	69⅛	70	Do 5% pfd [5]	9,600	38⅛	37⅛	37⅛	— ⅛
114	100	7.4	....	98⅛	Do 7% pfd [7]	100	70	70	70	— 1
25	13⅛	22.7	12⅛	12⅛	Pullman Inc [3]	300	94⅛	94⅛	94⅛	— 6⅛
5⅛	3⅛	...	3⅛	3⅛	Pure Oil	2,400	13⅛	12⅛	12⅛	— ⅛
60⅛	50	15.4	51⅛	52	Do pfd [8]	600	3⅛	3⅛	3⅛	— ⅛
15⅛	4⅛	18.2	4⅛	5	Purity Baking [1]	60	53	52	52	— 2
						1,100	4⅛	4⅛	4⅛	....
					R					
10⅛	3⅛	...	3	3⅛	Radio Co	14,400	3⅛	3	3	— ⅛
32⅛	5	...	12	22	Do pfd A	100	14⅛	14⅛	14⅛	— ⅛
18⅛	6	...	6⅛	6⅛	Do pfd B	800	6⅛	6⅛	6⅛	— ⅛
7	2	...	2	2⅛	Radio K Orph	400	2	2	2	....
11⅛	4⅛	10.9	5⅛	5⅛	Raybestos [.60]	200	5⅛	5⅛	5⅛	....
42	15⅛	6.7	15	15⅛	Reading [1]	300	15	15	15	— 1
5⅛	2⅛	...	3⅛	3⅛	Real Silk Hose	200	3⅛	3⅛	3⅛	— ⅛
16	8	...	10	11	Do pfd	30	10⅛	10⅛	10⅛	+ ⅛
3⅛	1⅛	...	1⅛	1⅛	Rem Rand	1,000	1⅛	1⅛	1⅛	— ⅛
11⅛	6⅛	...	6	7	Do 1st pfd	200	6	6	6	— 1
3⅛	1⅛	...	1⅛	1⅛	Reo Motor	400	1⅛	1⅛	1⅛	....
6⅛	2⅛	...	2⅛	2⅛	Rep Steel	1,100	2⅛	2⅛	2⅛	— ⅛
15⅛	7	...	5⅛	6	Do pfd	100	6	6	6	— 1
5⅛	3	...	4⅛	4⅛	Reyn Spring	200	4⅛	4⅛	4⅛	....
40⅛	30	10.0	29⅛	29⅛	Reyn Tob B [3]	35,700	30⅛	29⅛	29⅛	— ⅛
69	65	4.6	65⅛	67	Do A [3]	20	65⅛	65⅛	65⅛	....
⅛	⅛	...	....	⅛	Richfield Oil	100	⅛	⅛	⅛	....
2⅛	1⅛	...	2	2⅛	Rio G Oil	200	2⅛	2⅛	2⅛	....
6⅛	2⅛	...	1⅛	2⅛	Rossia Ins	700	2	2	2	— ⅛
23	12⅛	5.4	15⅛	15⅛	†Roy DNY [.81]	2,500	15⅛	15⅛	15⅛	— ⅛
7⅛	3⅛	...	3⅛	4⅛	Rutland R R pfd	100	3⅛	3⅛	3⅛	— ⅛
					S					
59⅛	39	12.5	39⅛	39⅛	Safeway Strs [5]	5,600	41⅛	39⅛	39⅛	— 2⅛
94	76⅛	8.9	76⅛	80	Do 7% pfd [7]	10	79	79	79	— 2
10⅛	5⅛	...	5⅛	6	St Joe Lead	600	5⅛	5⅛	5⅛	— ⅛
6⅛	1	...	1	1⅛	St L & S F	1,500	1⅛	1⅛	1⅛	— ⅛
9⅛	1	...	1⅛	1⅛	Do pfd	100	1⅛	1⅛	1⅛	— ⅛
42	30	5.0	28	30	Scott Paper [1.40]	50	29⅛	28	28	— 2
4	1⅛	...	1	1⅛	Schulte Stores	200	1⅛	1⅛	1⅛	— ⅛
30	10	80.0	10	11	Do pfd [8]	60	10	10	10	....
9⅛	6⅛	4.9	8	8⅛	Seabd Oil D [.40]	2,700	8⅛	8	8	— ⅛
⅛	⅛	...	⅛	⅛	Seaboard A L	100	⅛	⅛	⅛	....
⅛	⅛	...	⅛	⅛	Do pfd	100	⅛	⅛	⅛	— ⅛
37⅛	15	16.1	15⅛	15⅛	Sears R [2.50]	8,400	16⅛	15⅛	15⅛	— ⅛
1⅛	⅛	...	⅛	1	Second Nat Sec	100	⅛	⅛	⅛	— ⅛
32	26⅛	...	24⅛	26	Do pfd	100	26	26	26	— ⅛
5⅛	1⅛	...	1⅛	2	Servel	2,000	2	1⅛	2	— ⅛
12⅛	6	16.7	5⅛	5⅛	Shaut F G [1]	1,000	5⅛	5⅛	5⅛	— ⅛
4⅛	2⅛	...	2⅛	3	Shell Un Oil	400	2⅛	2⅛	2⅛	....
31	10	...	21	23⅛	Do 5½% pfd	400	23⅛	22	22	— 1⅛
10⅛	3⅛	...	3⅛	4	Simmons Co	200	3⅛	3⅛	3⅛	— ⅛
6	3⅛	...	3⅛	4⅛	Simms Pet	500	4	3⅛	3⅛	— ⅛
4⅛	2⅛	...	3	3⅛	Skelly Oil	200	3⅛	3⅛	3⅛	— ⅛
19	12	...	18	19⅛	Do pfd ww	100	18⅛	18⅛	18⅛	— ⅛
14	7⅛	...	19	20	Sloss Shef pfd	10	8⅛	8⅛	8⅛	— ⅛
63	38	13.7	38⅛	40⅛	SAI p ww [5.50]	800	40	40	40	— ⅛
8⅛	4⅛	...	6	6⅛	S P R Sug	500	6⅛	6	6	— ⅛
93	87⅛	8.9	88⅛	90	Do pfd [8]	20	90	90	90	+ ⅛
32⅛	20⅛	10.0	19⅛	19⅛	S Cal Ed [2]	2,800	20⅛	19⅛	20	— ⅛
10⅛	8	10.1	7⅛	7⅛	Socony Vac [.80]	7,400	8	7⅛	7⅛	— ⅛
37⅛	7⅛	...	7⅛	7⅛	Southern Pac	3,300	7⅛	7⅛	7⅛	— ⅛
13	2⅛	...	3	3⅛	Southern Ry	900	3	2⅛	3	....
20⅛	4⅛	...	4⅛	5⅛	Do pfd	300	5	4⅛	5	....
3⅛	1⅛	...	1⅛	1⅛	Sparks With	100	1⅛	1⅛	1⅛	....
30	16⅛	...	15	20⅛	Spear Co pfd	10	16	16	16	— 1⅛
10	8	7.5	8	8⅛	Spencer Kel [.60]	200	8	8	8	— ⅛
6⅛	5	...	5	5⅛	Spicer Mfg	100	5	5	5	— ⅛
15	11⅛	27.3	9⅛	15⅛	Do pfd [3]	100	11	11	11	— ⅛
3⅛	1⅛	...	1⅛	2	Spiegel M S	100	1⅛	1⅛	1⅛	— ⅛
14	9⅛	11.8	10⅛	10⅛	Stand Brds [1.20]	10,000	10⅛	10⅛	10⅛	— ⅛
2	1⅛	...	1	1⅛	Stand Com Tob	300	1	1	1	— ⅛
34⅛	10	35.0	9⅛	10	Stand Gas [3.50]	5,000	10⅛	9⅛	9⅛	— ⅛
41⅛	16	28.6	14	15	Do pfd [4]	1,100	15⅛	13⅛	13⅛	— 2⅛
75	34	22.6	30	33	Do 7% p p [7]	200	31⅛	31	31	— 3
91⅛	83	6.0	83	84⅛	S Oil Ex pfd [5]	200	84⅛	84⅛	84⅛	+ ⅛
27⅛	16⅛	11.1	18⅛	18⅛	S O of Cal [2]	2,500	18⅛	18	18⅛	— ⅛
31⅛	19⅛	4.2	23⅛	24	†S O N J [1]	22,500	24⅛	23⅛	23⅛	— ⅛
7⅛	4	...	3⅛	4	Starrett L S	100	3⅛	3⅛	3⅛	— ⅛
23⅛	16⅛	...	15⅛	16⅛	Sterl Sec cv pfd	200	16⅛	16	16	— ⅛
6⅛	2⅛	...	2	2⅛	Stewart W	400	2⅛	2⅛	2⅛	— ⅛
15⅛	6⅛	9.1	5⅛	6	Stone & W [.50]	2,800	6⅛	5⅛	5⅛	— 1⅛
13⅛	3⅛	...	3⅛	4	Studebaker	1,700	3⅛	3⅛	3⅛	+ ⅛
104⅛	38	21.9	30	34	Do pfd [7]	100	35	32	32	— 6
13⅛	9	11.1	8⅛	9⅛	Super Heater [1]	200	9	9	9	....
32	24⅛	3.8	26⅛	27⅛	*††Sun Oil [1]	200	26⅛	26⅛	26⅛	— ⅛
87	70	8.1	73	74⅛	Do pfd [6]	10	73⅛	73⅛	73⅛	....
⅛	⅛	...	⅛	⅛	Superior Oil	100	⅛	⅛	⅛	....
7⅛	2⅛	...	2⅛	2⅛	Superior Steel	300	2⅛	2⅛	2⅛	....
					T					
2⅛	1⅛	...	1	1⅛	Tenn Copper	3,000	1⅛	1	1	— ⅛
13⅛	10	9.7	10⅛	10⅛	Texas Corp [1]	6,700	10⅛	10⅛	10⅛	— ⅛
26⅛	16	13.3	14⅛	14⅛	Texas G Sulph [2]	7,300	16	14⅛	14⅛	— 1⅛
6⅛	3⅛	...	3⅛	3⅛	Texas Land Tr	1,000	3⅛	3⅛	3⅛	— ⅛
2⅛	1⅛	...	1⅛	2⅛	Tex & Pac C & O	200	2	2	2	....
14	7	...	4⅛	4⅛	Third Ave	6,900	6⅛	4⅛	4⅛	— 2⅛
16⅛	10⅛	10.1	10⅛	11	Third Nt Inv [2]	200	10⅛	10⅛	10⅛	....
14⅛	13	...	12⅛	20	Thomp Starr pfd	100	12⅛	12⅛	12⅛	....
3⅛	2	...	2⅛	2⅛	Tidewater A	900	2⅛	2⅛	2⅛	....
30⅛	20	20.7	28⅛	32	Do pfd [6]	200	29	29	29	+ ⅛
5	2⅛	...	2⅛	3	Timken D A	100	2⅛	2⅛	2⅛	+ ⅛
23	13⅛	12.0	12⅛	12⅛	Timken R B [1.50]	2,300	13⅛	12⅛	12⅛	— 1⅛
6	2⅛	...	2⅛	2⅛	Trans American	4,900	2⅛	2⅛	2⅛	....
5	2⅛	...	2	3⅛	Transue & W	100	3⅛	3⅛	3⅛	....
4⅛	1⅛	...	1⅛	2	Tri Cont Corp	1,600	1⅛	1⅛	1⅛	— ⅛
56⅛	42	11.5	51	51⅛	Do pfd [6]	900	52⅛	51⅛	51⅛	— 1⅛
6⅛	2	...	3	3⅛	Truscon Stl	200	3⅛	3⅛	3⅛	— ⅛
					U					
23⅛	9⅛	10.5	9⅛	10	Und Elliot [1]	100	9⅛	9⅛	9⅛	....
101	86⅛	8.1	86	95	Do pfd [7]	10	86⅛	86⅛	86⅛	....
10⅛	6⅛	...	6⅛	7⅛	Union Bag & P	100	7	7	7	....
36⅛	16⅛	7.1	16⅛	17	Union Carb [1.20]	30,200	17⅛	16⅛	17	+ ⅛
13⅛	9	15.6	9⅛	9⅛	†Un Oil Cal [1.40]	1,700	9⅛	9	9⅛	+ ⅛
94⅛	40	15.6	38⅛	38⅛	Union Pacific [6]	12,800	40⅛	38⅛	38⅛	— 2⅛
68	46	8.7	42⅛	46	Do pfd [4]	300	46	46	46	— 4
19⅛	12	10.8	12⅛	14	Union T Car [1.40]	400	13	12⅛	12⅛	— ⅛
16⅛	7	...	7⅛	7⅛	Un Aircraft & Tr	5,600	7⅛	7⅛	7⅛	— ⅛
46	30⅛	8.0	37⅛	37⅛	Do pfd [3]	400	38⅛	37⅛	37⅛	— ⅛
28⅛	16⅛	12.1	16⅛	17	Un Biscuit [2]	500	17	16⅛	16⅛	— 1
103	90	8.0	85	88⅛	Do pfd [7]	30	90	88⅛	88⅛	— 1⅛
14	7⅛	...	7⅛	8	Un Carbon	1,100	8⅛	8	8⅛	— ⅛
1⅛	⅛	...	⅛	⅛	Un Cigar Strs	1,700	⅛	⅛	⅛	....
10⅛	5	8.0	4⅛	5	United Corp [.40]	16,100	5⅛	4⅛	4⅛	— ⅛
38⅛	27	11.5	26⅛	27	Do pfd [3]	800	26⅛	26⅛	26⅛	— ⅛
5⅛	3	...	3	3⅛	Un Elec Coal	400	3⅛	3	3	— ⅛
1⅛	⅛	...	1⅛	1⅛	Un Dyewood	80	1⅛	1⅛	1⅛	....
30⅛	15	13.8	14⅛	14⅛	Un Fruit [2]	2,500	15	14⅛	14⅛	— ⅛
21⅛	14⅛	8.3	14⅛	14⅛	Un Gas & I [1.20]	21,100	15	14⅛	14⅛	— ⅛
94	80⅛	6.1	81⅛	82	Do pfd [5]	100	81⅛	81⅛	81⅛	— ⅛
11	6⅛	40.0	5	6⅛	Un Piece D W [2]	400	6⅛	5	5	— 1⅛
3⅛	1⅛	...	1⅛	1⅛	U S Foreign Sec	200	1⅛	1⅛	1⅛	— ⅛
25⅛	14⅛	10.7	14⅛	16	U S Gyps [1.60]	300	15	15	15	— ⅛
104	95	7.4	95	102	Do pfd [7]	10	95	95	95	....
4	⅛	...	1⅛	1⅛	U S Hoffman	100	1⅛	1⅛	1⅛	....
31⅛	15⅛	...	14⅛	14⅛	U S Ind Alc	3,300	15⅛	14⅛	14⅛	— ⅛
7⅛	1⅛	...	1⅛	1⅛	U S Leather	100	1⅛	1⅛	1⅛	— ⅛
7⅛	3⅛	...	3⅛	3⅛	Do A	200	3⅛	3⅛	3⅛	— ⅛
15⅛	8⅛	22.2	8⅛	9⅛	U S Pipe & F [2]	1,500	9	8⅛	8⅛	— ⅛
8⅛	3	...	3	3⅛	U S Realty	700	3	3	3	— ⅛
5⅛	2⅛	...	2⅛	2⅛	U S Rubber	1,100	2⅛	2⅛	2⅛	— ⅛
11⅛	4⅛	...	4	5	Do 1st pfd	300	4⅛	4⅛	4⅛	— ⅛
19⅛	11⅛	8.3	11⅛	12	U S Smelting [1]	500	12	11⅛	11⅛	— ⅛
39	34⅛	10.1	34	35⅛	Do pfd [3.50]	100	34⅛	34⅛	34⅛	— ⅛
52⅛	26⅛	...	27⅛	27⅛	U S Steel	18,400	28	27⅛	27⅛	— ⅛
113	65⅛	9.9	71	71⅛	Do pfd [7]	1,000	71⅛	71	71	— ⅛
65⅛	58⅛	7.3	58	58⅛	U S Tobacco [4.40]	500	58⅛	58	58	— ⅛
3	⅛	...	....	1	Unit Stores A	700	1	⅛	⅛	— ⅛
48⅛	27	9.5	33	35⅛	*Do pfd [3.25]	200	34⅛	34⅛	34⅛	— ⅛
20	14⅛	18.8	15	16	Uni Leaf Tob [3]	400	16	15⅛	16	+ ⅛
10⅛	2⅛	...	1⅛	2	Util P & Lt A	2,900	2	1⅛	2	— ⅛
					V					
18⅛	6⅛	...	6⅛	6⅛	Vanadium	1,400	6⅛	6⅛	6⅛	— ⅛
88⅛	73	8.6	....	71⅛	Virg El pfd [6]	40	70⅛	70	70	— 3
29⅛	11⅛	...	11⅛	13	Vulcan Det	210	12	11	11⅛	— 1⅛
					W					
4	1	...	1	1⅛	Wabash	300	1⅛	1	1	....
19	8⅛	16.7	8	9	Waldorf Sys [1.50]	200	8⅛	8⅛	8⅛	— ⅛
3	1⅛	...	1	1⅛	Walworth	400	1⅛	1⅛	1⅛	....
40⅛	13⅛	26.7	14⅛	20⅛	Ward Baking B	100	1⅛	1⅛	1⅛	— ⅛
4⅛	1	...	1	1⅛	Do pfd [4]	900	16⅛	15	15	— 2
20	5⅛	...	....	1	Warner B P A	2,500	1	1	1	....
1⅛	⅛	...	....	⅛	Do pfd	100	5	5	5	— 1
7	2	...	1⅛	2	Warner-Quin	....	....	....	....	....
15⅛	9⅛	10.0	9	9⅛	Warren Bros	200	....	....	....	....
50	46	8.7	46	51	Wesson O & S [1]	1,300	9⅛	9	9⅛	— ⅛
70	3⅛	23.3	20	31⅛	Do pfd [4]	100	46	46	46	....
70	34	20.0	25	36⅛	W Penn El A [7]	100	30	30	30	— 2
76	37	19.4	30	37	Do 6% pfd [6]	20	30	30	30	— 2
110	91⅛	7.5	92⅛	95	Do 7% pfd [7]	30	30	30	30	— 4
4⅛	1⅛	...	1⅛	1⅛	W Penn P 7% pf [7]	30	92⅛	92⅛	92⅛	— 1
7⅛	2⅛	...	1⅛	1⅛	West Dairy B	300	1⅛	1⅛	1⅛	— ⅛
6⅛	2	...	1⅛	2⅛	Western Maryland	1,600	2⅛	1⅛	1⅛	— ⅛
50	17⅛	21.6	18⅛	18⅛	Western Pacific pfd	600	1⅛	1	1	— ⅛
17⅛	9⅛	10.0	9⅛	10	Western Union [4]	2,100	18⅛	18⅛	18⅛	....
35⅛	19⅛	4.4	22⅛	22⅛	West'h'se A Bke [1]	700	10	9⅛	10	+ ⅛
12	7⅛	...	7⅛	7⅛	West'h'se Elec [1]	12,500	23	22⅛	22⅛	— ⅛
5⅛	2⅛	...	3⅛	3⅛	White Motors	400	7⅛	7⅛	7⅛	....
3	⅛	...	⅛	⅛	Wilcox Oil & Gas	100	3⅛	3⅛	3⅛	— ⅛
1⅛	⅛	...	⅛	⅛	Willys-Overland	7,400	3⅛	3⅛	3⅛	— ⅛
4⅛	2	...	1⅛	2	Wilson & Co	100	⅛	⅛	⅛	....
31	15	...	15	17	Do A	600	2	1⅛	1⅛	....
45⅛	26⅛	8.8	26⅛	26⅛	Do pfd	300	15	15	15	— ⅛
23⅛	7⅛	...	7⅛	8	†Woolworth [2.40]	11,600	27⅛	26⅛	26⅛	— ⅛
41	16⅛	...	16⅛	30	Worthington Pump	300	8	8	8	— ⅛
57	34⅛	12.1	31⅛	33⅛	Do pfd A	100	17	17	17	— 1
					Wrigley [4]	500	35⅛	33	33	— 2⅛
					Y					
10⅛	7⅛	13.3	7⅛	8	Yale & Towne [1]	200	7⅛	7⅛	7⅛	— ⅛
5	1⅛	...	1⅛	2⅛	Yellow Truck	2,000	2	1⅛	2	+ ⅛
24	12	...	16	20	Do pfd	10	16	16	16	....
17⅛	8	...	6	8	Youngstown S & T	500	7	4	7	— 1⅛
					Z					
1⅛	⅛	...	⅛	⅛	Zenith Radio	200	⅛	⅛	⅛	....
9⅛	5⅛	12.0	5	5⅛	Zonite Prod [.60]	1,800	5⅛	5	5	— ⅛

*Ex dividend. †Pays extra dividend. ‡Ex rights. ‡Dividends in stock. **Special dividend. ¶Irregular dividend rate. ††Pays stock dividend also. ‡‡New rate not announced.

Sales to 10:30 a. m., 300,000; to noon, 600,000; to 1:30 p. m., 900,000; to 2:10 p. m., 1,000,000; total sales, 1,300,000 shares.

STOCKS CARRIED TO RECORD LOWS IN WALL STREET

[Continued from page 27, column 8.]

nounced showing the trend of the tobacco industry to be downward is the fly in the ointment in this department.

Another conspicuously weak spot was provided by New York traction shares, which slid off without exception to new low territory as unusually heavy selling continued to take its toll of values. The street heard that estate liquidation was to blame for much of the selling, particularly in Brooklyn-Manhattan Transit, although the fact that the company has a sizable maturity to meet in August may be causing some worry. Darkening prospects for the city unification plan, due to the scandals brought out by the Hofstadter graft investigating committee's inquiry, is another factor on the wrong side of the account.

Rail and Utility Pressure.

Pressure against the public utility and railroad groups was as relentless as ever and most of the leaders found lower ground more comfortable before the day was over. American Telephone was one of the many to hit a new bear market bottom. Among the rails losses of 1 to 2 points or more were suffered by Atchison, Union Pacific, Norfolk and Western and others.

Preferred stocks generally were in disfavor, those of Baldwin Locomotive, New York Steam 6s, Public Service 7 per cents, United Biscuit, Atlantic, Gulf and West Indies and others hitting the toboggan for losses of anywhere from 2 to 9 points.

Coppers, motors, chemicals and oils fared poorly and the food stocks had no friends at all.

CHICAGO STOCK TRANSACTIONS

Wednesday, May 25, 1932.
Shares sold today..........30,000
Year ago..........130,000

Wednesday, May 25, 1932.
Total sales 1932 to date. 7,997,000
Total sales 1931 to date. 17,133,200

Prev. 1932 High	Low	Div. yld. pct.	Bid	Asked	Description, div. rate, $s—	Sales	High	Low	Close	Net chge.
50	5	...	5¼	7	Am Pub Ser pfd	20	5¼	5⅛	5¼	+ ¼
54	43	9.8	40	46	Asso Inv [4]	100	41½	41	41	— 2
18⅝	5	...	4⅞	5⅛	Bendix Aviation	1,350	5	4⅞	5	— ¼
12⅝	4	24.4	4	4⅛	Borg Warner [1]	850	4¼	4⅛	4⅛	— ⅛
14	4	...	2	4½	Bruce E L Co	150	2½	2⅛	2⅛	— 1⅞
2⅞	⅞	...	1⅛	1⅝	Butler Bros	450	1⅛	1⅛	1⅛	— ⅛
69⅝	28⅝	23.1	20	25	Cent Ill P S pfd [6]	30	26	23	26	— 2⅞
1⅝	⅛	...	⅛	⅝	Cent Ill Sec Inc	350	⅝	⅝	½	....
15	8⅝	17.7	8⅝	10	Do pfd [1.50]	100	8⅝	8⅝	8⅝	+ ⅛
3⅝	⅝	...	⅝	⅝	Cent Pub Ser A	100	⅝	⅝	⅝	....
6⅝	1	...	½	1	Cent S W	100	⅝	⅝	⅝	— ⅛
55	9	...	11	12	Do prior pfd	10	11	11	11	....
17⅝	11⅝	...	....	....	Chi Inv Corp pfd	150	11⅝	11⅝	11⅝	....
5	1	...	....	4	Chi Rys Ser 1	10	1	1	1	....
13	9	25.0	9	9½	Chi Yel Cab [2]	1,200	8	8	8	— 1
6⅝	3⅝	...	3⅝	3⅝	**Cit Ser Co [6% stk]	2,250	3⅝	3⅝	3⅝	— ⅛
1	⅛	...	⅛	....	Club Aluminum	50	....	....	....	....
122	51	13.8	60	60⅝	Com Edison [8]	300	60⅝	60⅝	60⅝	— ⅛
2⅝	⅝	...	....	....	Cont Chi Corp	150	⅝	⅝	⅝	....
21	11	18.2	11	11⅝	Do pfd [2]	300	11⅝	11	11	— ⅛
8⅝	2⅝	...	2⅝	2⅝	Cord Corp	1,450	2⅝	2⅝	2⅝	....
4	⅝	...	....	....	Corp Sec Co pfd	100	....	....	....	....
64	20	...	19	19⅝	Crane Co pfd	70	20	19	19	— 1
1⅝	1	...	1⅝	2	Decker & Cohn	20	1⅝	1⅝	1⅝	+ ⅛
13½	6⅝	14.3	6⅝	7	Great L Drdg [1]	600	7	6⅝	6⅝	....
1⅝	⅝	...	⅝	⅝	Grigsby Grunow Co	550	⅝	⅝	⅝	....
11⅝	6	16.8	7	7⅝	Hall Print Co [1.20]	50	7⅝	7⅝	7⅝	+ ⅛
5⅝	3⅝	...	3	3⅝	Hart Carter pfd	100	3⅝	3⅝	3⅝	— ⅛
11⅝	4⅝	41.6	5⅝	6⅝	Houd Her Cor A [2.50]	100	6⅝	6	6	....
4	1⅝	...	1⅝	1⅝	Do B	100	1⅝	1⅝	1⅝	....
....	....	10.9	....	....	Ill N Util pfd sellers [6]	20	55	55	55	— 5
6⅝	⅝	...	⅝	⅝	Insull Util Inv	600	⅝	⅝	⅝	....
10⅝	6	...	6	9	Kalamazoo Stove	100	6⅝	6⅝	6⅝	— 1
4⅝	⅝	...	⅝	1⅝	Libby McNeill	400	1⅝	1⅝	1⅝	....
13	4	...	3	3⅝	Marshall Field & Co	50	3⅝	3⅝	3⅝	— ⅛
5⅝	3	...	2⅝	3	McGraw Elec Co	50	3	3	3	— ⅛
7	⅝	...	⅝	⅝	Middle West Util	1,900	⅝	⅝	⅝	....
6⅝	1	...	1	1⅝	Midland United	150	1	1	1	....
45	2⅝	...	....	4⅝	Midland Util 6% pfd	10	2	2	2	— 1⅝
2	⅝	...	⅝	⅝	Nat Sec Inv Co	50	⅝	⅝	⅝	+ ⅛
45	27½	...	27½	30	Do pfd	100	27½	27½	27½	....
15⅝	10	...	11	12	Noblitt Sparks	200	11⅝	10⅝	11⅝	+ ⅝
21⅝	10	9.7	10	11⅝	Northwest Ban Cor [1]	50	10⅝	10⅝	10⅝	— ⅛
8	2⅝	...	2½	3	Northwest Eng	50	2½	2¼	2¼	— ⅛
55	2	...	3⅝	8	Northwest Ut pr pfd	10	3⅝	3⅝	3⅝	+ 1⅛
5⅝	4	...	4	5	Parker Pen Co	50	4	4	4	....
114	63	10.1	....	72	Pub Serv 7% pfd [7]	10	69	69	69	— 4
103	73	5.5	73	74	††Quaker Oats [4]	160	73⅝	73⅝	73⅝	— ⅝
107⅝	98⅝	5.9	102¼	102⅝	Do pfd [6]	10	102¼	102¼	102¼	— ⅝
17⅝	15⅝	13.8	14	14⅝	Rath Packing Co [2]	50	14⅝	14⅝	14⅝	— ⅝
10⅝	5⅝	20.6	6	7	Ryerson Jos T [1.20]	50	5⅝	5⅝	5⅝	— ⅝
36	36	22.2	36	....	St Lo Nat Stk Yds [8]	10	36	36	36	—15
1⅝	⅝	...	⅝	⅝	Seaboard Util	50	⅝	⅝	⅝	....
19	9⅝	21.1	9⅝	9⅝	Swift & Co [2]	3,000	9⅝	9⅝	9⅝	....
25⅝	12⅝	21.0	14⅝	14⅝	†Swift Intl [3]	3,400	14⅝	14	14⅝	— ⅝
95	40	17.5	....	40	†Tel Bond Sh pfd [7]	20	40	40	40	....
25	15	10.4	15	16	†U S Gypsum [1.50]	300	15⅝	15	15⅝	— ½
114	95	7.4	95	108	Do pfd [7]	100	95	95	95	....
3	⅝	...	⅝	1	Util Ind Corp	600	⅝	⅝	⅝	....
11⅝	4	36.4	3⅝	4	Do pfd [1.50]	350	4	4	4	— ½
23⅝	15	16.1	15⅝	16	Vortex Cup A [2.50]	100	15⅝	15⅝	15⅝	— ⅝
11⅝	8⅝	...	9⅝	9⅝	Walgreen Co	600	9⅝	9⅝	9½	....

*Ex dividend. †Pays extra dividend. ‡Ex rights. ‡Pays stock dividend also. ¶Pays dividend in stock. zIrregular dividend. **Pays stock and cash.

BONDS.

Prev. 1932- High.	Low.	Sales.	Issue—	High.	Low.	Close.	Net chge.
50	35	$20,000	Chi Rys 1st 5s 1927	41½	41¼	41¼	— ⅝
50	35	18,000	Do 1st 5s ctfs 1927	39⅝	39⅝	39½	— ⅞

COTTON HAS LATE RALLY

Cotton markets gave a fairly good account of themselves as they regained early losses. They closed practically unchanged. Trading was in the main mainly professional and not large in volume. The recovery was due to shorts covering. Chicago futures finished unchanged to 3 points net lower. New York was unchanged to 1 point higher on futures and steady on spots, the latter holding at 5.75c, while New Orleans was unchanged to 3 points lower on futures and 5 points down on spots at 5.70c. Galveston was 5.60c and Houston 5.55c. Liverpool closed 9@10 points net lower. A favorable showing was made by the weekly weather crop report, and there were rains over a good part of the belt. Trade reports were without any change for the better. Prices follow:

CHICAGO MARKET.

	High.	Low.	Close.	Prev. close.	Last year.
July	5.78	5.73	5.78	5.80	8.68
October	5.99	5.91	5.99	5.99	9.03
December	6.10	6.04	6.10	6.11	9.23
January	....	....	6.17	6.20	9.23
March	6.34	6.31	6.34	6.36	9.34

NEW YORK MARKET.

	High.	Low.	Close.	Prev. close.
July	5.67	5.58	5.67	5.66
October	5.92	5.82	5.91	5.91
December	6.04	5.96	6.04	6.04
January	6.12	6.03	6.12	6.12
March	6.27	6.20	6.27	6.27
May, 1933	6.41	6.36	6.41	....

NEW ORLEANS MARKET.

	High.	Low.	Close.	Prev. close.	Last year.
July	5.68	5.60	5.67	5.70	8.59
October	5.88	5.80	5.87	5.88	8.91
December	6.00	5.94	6.00	6.02	9.13
January	6.07	6.05	6.07	6.09	9.25
March	6.22	6.17	6.22b	6.24	9.46

FRANCE MAPS BIG ROAD BUILDING.

France expects to spend more than $42,000,000 in the coming year on a national highway works program.

The Tribune Investors' Guide

Inquiries must bear the signature and address of writer. Answers of public interest will be published; those not of general interest will be mailed if stamped, self-addressed envelope is inclosed. Address letters to Investors' Guide. Answers are based upon information which The Tribune believes correct, but beyond care in securing it The Tribune assumes no responsibility.

Thursday, May 26, 1932.

[Copyright: 1932: By The Chicago Tribune.]

General American Tank Car.

I own shares of General American Tank Car corporation stock which I bought about a month ago around 30. Will you do me the favor to give me your opinion on these securities? They have been breaking badly since I bought them and I can find no information whatsoever.—J. C. C.

General American Tank Car company manufactures railroad cars, operates terminal facilities and leases tank, refrigerator, and other cars to shippers. The latter constitutes its most important activity. In 1931 it acquired a fleet of 6,000 cars from Swift & Co. It now operates or controls about 50,000 cars. It has European subsidiaries engaged in freight transportation.

The business of manufacturing freight cars is subject to fluctuations. The leasing of cars, although subject to industrial conditions, is more stable.

Gross sales and rents for 1931 were $29,185,000, against $36,651,000 for 1930, $30,182,000 for 1929 and $23,354,000 for 1928. Net income of $4,011,000, or $5.34 per share, for 1931 was about one-third less than record net income of $6,518,000, or $8.03 per share, for 1930. Net for 1929 was $5,771,000, or $7.56 per share, against net of $3,911,000, or $5.64 per share, for 1928. Net earnings for the first quarter of 1932 equaled 50 cents per share, as compared with $1.47 per share for the first quarter of 1931.

On Dec. 31, 1931, current assets were $15,533,000 and current liabilities were $7,450,000. Cash and marketable securities (lower of cost or market) were $6,827,000 and notes payable were $4,500,000. Working capital was $8,083,000, against $10,611,000 the year before. Because of the unsettled condition of the bond market and the difficulty of floating equipment trust certificates in the usual manner, the company resorted to bank credit for capital needs in 1931 for the first time in many years.

Funded debt totals $41,660,000. There are outstanding 751,638 shares of no par capital stock. During 1931 the company purchased 60,009 shares of its stock, which was given a stated value of $5 per share. This adjustment reduced surplus by $3,072,000.

The management announced that after Jan. 1, 1932, dividends on the stock will be paid semi-annually, instead of quarterly, as before. Dividends in 1931 totaled $4 per share.

The stock deserves a fairly good rating.

Central Ohio Light and Power.

I am writing for a rating on Central Ohio Light and Power 5s, due 1950.—L. E. M.

They are a business man's risk.

HEAVY RECEIPTS FORCE PRICES OF HOGS LOWER

Stronger Tone Evidenced in Cattle Section.

CHICAGO LIVE STOCK

HOGS.

Receipts, 27,000; shipments, 1,500.

Bulk of sales	$3.05@3.40
Light, good to choice, 150@160..	3.25@3.45
Light, good to choice, 170@180..	3.35@3.45
Good to choice, 190@220	3.30@3.45
Good to choice, 220@260	3.25@3.40
Good to choice, 260@350	3.00@3.30
Light packing sows, 270@350	2.80@3.00
Heavy packing sows, 350@550..	2.35@2.80
Stags, subject to dockage	2.00@2.65
Pigs, good to choice, 100@135..	3.00@3.25
Pigs, fair to good, 100@125..	2.50@3.00
Pigs, inferior to fair, 60@135..	2.00@2.50
Boars	1.00@1.25

CATTLE.

Receipts, 8,000; shipments, 2,500.

Prime steers, 1,000@1,500	$7.35@7.85
Good to choice, 700@1,300	6.75@7.50
Poor to choice, 700@1,000	5.00@7.50
Bulk of sales	5.40@7.10
Low grade killing steers	4.00@4.75
Cows, choice to prime	4.50@4.75
Cows, good to choice	4.00@4.50
Cows, common to fair	3.00@3.50
Canners and cutters	1.50@2.75
Heifers, yearlings, good to choice	5.50@6.00
Heifers, fair to good	4.25@5.25
Bulls, bologna, common to good	2.15@2.80
Calves, poor to choice	3.00@6.25
Stockers and feeders	3.50@5.50

SHEEP AND LAMBS.

Receipts, 13,000; shipments, 1,500.

Native lambs, good to choice	$4.75@5.25
Native lambs, medium to choice	4.25@4.75
Native lambs, common to fair..	3.75@4.25
Native lambs, culls	3.00@3.75
Fed western lambs, good to choice	4.75@5.25
Spring lambs, fair to best	5.50@6.25
Feeding lambs, fair to good	3.00@4.25
Wethers, aged, fair to best	1.75@2.50
Wethers, twos, good to choice..	2.25@2.75
Ewes, light, good to choice	1.50@2.25
Ewes, heavy, good to choice	1.00@1.25
Ewes, inferior to fair	.50@1.00
Yearlings, all grades	2.25@4.25
Bucks	1.00@1.25

COMPARATIVE PRICES.

HOGS—Bulk of sales yesterday..	$3.05@3.40
One month ago	3.50@3.95
One year ago	5.50@6.25
Top yesterday, $3.45; average, $3.25.	
CATTLE—Bulk best steers	$5.40@7.10
One month ago	5.50@7.25
One year ago	6.25@7.00
Top yesterday, $7.50; average, $6.25.	
SHEEP—Fed western lambs	$4.25@5.10
One month ago	6.00@6.50
One year ago	6.90@8.50
Top yesterday, $5.25; average, $4.60.	

Estimated receipts at Chicago today: Cattle, 5,000; hogs, 23,000; sheep, 13,000.

The pressure of receipts proved too great for the hog market yesterday and prices were shoved back 5@10c after a fair amount of business had been transacted on a firm basis early in the day. Receipts ran up to 27,000, exceeding all expectations. They were the largest for Wednesday since Feb. 3 and above 1931 and 1930. The average for Wednesday during the last six weeks stands at 17,000. The extreme top for load lots was reduced 5c to $3.45, only a few head reaching Tuesday's peak of $3.50.

Strength in packing grades and the better action in hogs selling at $3.25 and above held the general average for the whole day steady at $3.25. Large local houses were aggressive again, handling more than 12,000 head, including 5,200 bought here at $3.25@3.35. Reports from other markets, however, were discouraging. Four relatively low points in the west sold extreme top hogs at $2.90@2.95.

Cattle Are Stronger.

A stronger undertone was in evidence in the cattle alleys yesterday when supplies fell short again. Arrivals at the seven leading points at 24,000 were second smallest for Wednesday in two months and below any corresponding day in recent years. Trading got under way earlier in the forenoon and a good clearance was affected before noon.

Prices ruled strong to 25c higher, best grades selling at $6.50 and above showing the full strength of the market. A range of $7.00@7.25 took a big share of the day's supply of choice steers, with more cattle at $7.00 and above than at any time since early in the month. The market as a whole was highest in about three weeks.

Two lots, a total of 113 steers, averaging 1,140 lbs and 1,236 lbs topped the market at $7.50. Not many sales were made between $6.50 and $7.00, but numerous 700@1,100 lb common to medium grades of steers sold at $5.40 @6.25. A fair showing of the poorest ranged downwards to $5.00, but prices below that line bought only ill bred stock carrying little "kill." Heifers shared in the activity and sold to better advantage, while cows were firm. Calves sold steady to strong.

Lambs Advance, Too.

Better action featured the lamb market, too, and prices ruled strong to 25c higher. There was an earlier clearance of all good slaughter stock. Aged wool lambs sold at $5.00@5.25, with most shorn stock at $4.75@5.00. Three car loads of lambs without fleece also reached $5.25, the day's peak. Spring lambs from the western coast brought $6.00@6.25, but buyers insisted on slightly heavier "sorts."

Natives cashed largely at $6.00@6.25, with one full car load to a city butcher at $6.40. The shortage in the old crop of lambs swung some orders into the sheep market for light ewes, resulting in the first upturn in aged sheep in three weeks. Ewes averaging 95 lbs sold up to $2.25.

OCTOBER EGGS FIRMER

Bullish storage news brought support into October eggs on the Chicago Mercantile exchange yesterday and prices moved up ¼c. Butter came back from an early fractional loss, closing unchanged. Selling pressure was heavy in October eggs at the opening, new selling appearing, but later in the session when the storage figures arrived new buying entered and carried prices back. The storage movement inward in the four markets was sharply less than last year, the shortage gaining by 16,000 cases. Butter reports also were bullish. The shortage was increased 250,000 lbs in the four markets. Sales: Butter, 25 cars; eggs, 82 cars. Deliveries: Eggs, 3 cars. Prices follow:

BUTTER.

Stor. standards—	Open.	High.	Low.	Close.	Prev. close.
November	18⅝	18½	18⅝	18½	18½
Fresh standards—					
May	17	17	17	17	17¼

EGGS.

Refg. standards—	Open.	High.	Low.	Close.	Prev. close.
October	15⅝	15⅝	15½	15⅝	15½
Stor. pkd. firsts—					
May	13½	13⅝	13½	13⅝	13⅝

METALS.

NEW YORK, May 25.—(AP)—Steel prices unchanged. COPPER—Firmer. ELECTROLYTIC—Spot and future, 5⅝c. TIN—Steady; spot and nearby, $21.15; future, $21.30. IRON—Quiet, unchanged. LEAD—Dull; spot New York, 3.00c; East St. Louis, 2.90c. ZINC—Firm; East St. Louis spot and future, 2.87c. ANTIMONY—5.12c.

LONDON, May 25.—(AP)—COPPER—Standard spot, £27 7s 6d; future, £27 10s. ELECTROLYTIC—Spot, £31 15s; future, £32 15s. TIN—Spot, £123 7s 6d; future, £125 15s. LEAD—Spot, £9 17s 6d; future, £10 5s. ZINC—Spot, £12; future, £12 5s.

NEW · YORK · CURB · TRANSACTIONS

Wednesday, May 25, 1932.

Shares sold today	200,000
Year ago	480,000
Total sales 1932 to date	22,630,000
Total sales 1931 to date	54,565,000

	Sales.	High.	Low.	Close.	Net chge.
A					
Ala G S Ry pf	40	15	13	13	....
All Am G Corp	100	8	8	8	....
Allied Mills...	300	3¼	3¼	3¼	....
Alum Co Am.	400	23	23	23	— ½
Alum Goods..	1,900	9	8⅞	9	....
Am Cap pr pf	1,300	41	35	35	....
Am Cit P&L A	200	18⅝	18¼	18¼	....
Do B........	300	1	1	1	....
Am C Pow A..	1,000	¼	¼	¼	....
Do B.......	200	⅛	⅛	⅛	....
Am Corp......	100	⅛	⅛	⅛	....
Am Cyan B....	2,400	2½	2⅜	2⅜—	⅛
Am D Tel NJ 7% pfd...	25	74¾	74¾	74¾+	¾
Am Hardware.	200	14	14	14	....
Am Inv B......	100	1⅝	1⅝	1⅝	....
Am Fgn Pw w	1,300	1½	1½	1½	....
Am Founders..	600	½	½	½	....
Am Gas&El....	9,100	20⅝	19	19⅞—	1⅛
Am Laundry...	200	9	8⅞	9	....
Am Lgt&Tract.	500	15	15	15	....
Am Maracaibo	700	1/16	1/16	1/16	....
Am Phoenix...	100	3	3	3	....
Am Sup Pow..	5,100	1⅝	1½	1½	....
Do 1st pfd..	900	40¼	39½	39½—	2½
Do pfd......	300	11½	10	10	....
Ark N Gas A.	2,200	1	1	1	....
Do pfd......	100	3⅝	3⅝	3⅝	....
Art Metals.....	100	1⅞	1⅞	1⅞	....
Assoc Gas&El.	200	⅞	⅞	⅞	....
Do A.......	1,300	2	1⅞	2	....
As Tel Ltd pfd	100	12½	12½	12½	....
Assoc Tel Util	100	1¼	1¼	1¼—	⅛
Atlas Util.....	3,400	5¼	5	5⅛	....
Do 3% pfd.	800	34	34	34	....
B					
Ben Ind Loan.	200	8⅜	8⅜	8⅜	....
Blue Ridge Co	100	⅞	⅞	⅞	....
Do cvt pfd..	2,600	19¼	19¼	19¼	....
Bras Tr&Lgt...	700	8	7⅞	7⅞	....
B Niag&EP pf	100	17	17	17	— 1⅝
Bul Watch pfd	200	6⅝	6⅝	6⅝	....
C					
Can Marc Wire	1,100	⅝	½	⅝+	⅛
Carib Syn.....	100	¼	¼	¼—	⅛
Carnation Co..	300	10⅝	10¼	10¼—	⅜
Cent P Svc A.	100	⅝	⅝	⅝+	⅛
Chain Str Stk.	100	4	4	4	....
Cities Service..	15,800	3¾	3⅝	3⅝—	⅛
Do pfd......	200	31½	31	31	— ⅝
Cit S Pw 7%p	50	34½	34½	34½—	¾
Do 6% pfd..	50	32	32	32	....
Cl Neon Lts....	1,000	⅛	⅛	⅛	....
Col G&E cv pf	20	49¼	49¼	49¼—	1⅝
Colon Oil......	100	⅝	⅝	⅝	....
Col Oil & Gas.	100	⅝	⅝	⅝	....
Com&So war..	1,800	⅛	⅛	⅛	....
Comstk Tunnel	300	⅛	1/16	⅛	....
Cons Cop Min.	700	⅝	⅝	⅝	....
Cons G&E Balt	600	50¼	49	49	....
Cons Ret Strs.	125	½	½	½	....
Copeland Pr..	100	2¼	2¼	2¼—	⅛
Cop Bess pfd...	100	3¼	3¼	3¼	....
Cord Corpn....	800	2½	2½	2½—	⅛
Cosden Oil	500	⅛	⅛	⅛	....
Creole Syndic.	300	2¼	2¼	2¼	....
Cresson Gold..	200	⅛	⅛	⅛	....
Crocker & W..	500	2	2	2	....
Crown C Int A	300	1⅝	1⅝	1⅝	....
Cuneo Press..	200	14½	14½	14½	....
Cusi Mexicana	100	1/16	1/16	1/16—	1/16
D					
Darby Petrol.	100	2½	2½	2½	....
Davenport Hy	100	9	9	9	....
Deer & Co....	900	5⅝	5	5⅝+	⅛
De Forest Rad	100	⅝	⅝	⅝—	⅛
Driver Harris.	200	3¼	3¼	3¼	....
Duval T S.....	100	¼	¼	¼—	⅛
E					
East Util As.	200	18⅜	18	18	....
Do cv pfd..	300	2	1½	1½	....
East & F.....	100	4¼	4¼	4¼	....
EStates Pw B.	100	1	1	1	....
Eisler Elec....	200	1	1	1	....
El B & S.....	17,700	6⅝	6¼	6¼—	¼
Do pfd.......	1,000	22½	19	19	— 6¼
Do cv pfd....	600	21½	19½	19½—	1⅝
El Pow Assn..	700	3	2⅝	3	....
Do A........	600	3	3	3	....
El P & L o w.	200	1½	1½	1½	....
El Shareholder	100	1⅝	1⅝	1⅝	....
Do pfd....	100	30¼	30¼	30¼	....
Emersons B S	100	24	24	24	....
EmpG&F7%pf	50	27½	27½	27½—	1
Empire Power.	100	8½	8	8	— ¾
Eu El db rts.	700	⅛	⅛	⅛	....
F					
Fiat Corp.....	200	5	5	5	— ¼
Ford M Can A	400	6⅝	6⅝	6⅝	....
Ford Mot Ltd.	2,600	3⅝	3⅝	3⅝	....
Fox Thea A...	500	1/16	1/16	1/16	....
Frank Mfg Co	400	1	1	1	....
G					
Gen Alloys....	700	2½	2	2½—	⅛
Gen Aviation..	200	2	2	2	— ⅛
Ga Pow pfd...	25	54⅝	54⅝	54⅝	....
Gle Alden Coal	100	8	8	8	+ ⅛
Goldfield Con.	1,500	1/16	1/16	1/16	....
Goldman S Tr.	4,500	1⅝	1½	1½—	⅛
GtA&P 1st pf.	100	115	113½	113½—	1½
Do new......	240	110	105	106	— 4½
Gulf Oil Pa...	100	29⅝	29⅜	29⅜+	⅛
H					
Hall Lamp....	200	2½	2½	2½	....
Hartford Elec	25	37	37	37	....
Hazeltine Corp	200	2½	2½	2½	....
Hecla Min.....	200	2½	2½	2½	....
Humble O & R	1,500	39¼	37⅞	37⅞—	1⅝
Hygrade Food.	100	2⅜	2⅜	2⅜	....
I					
Imp Oil Can.	1,500	7⅝	7½	7½—	⅛
Do reg......	100	7⅝	7⅝	7⅝	....
IndianTIOil A	100	2½	2½	2½	....
Do B........	100	2½	2½	2½	....
Ins Co Nor Am	400	25⅝	24	24	— 1⅝
Int Cig Mch..	100	18⅝	18⅝	18⅝	....
Intl Petrol...	1,200	10⅛	10	10	— ⅛
Int Sup Pow..	200	4½	4	4½+	⅛
Int Util B....	200	1	1	1	....
Int State Eq...	500	⅜	⅜	⅜	....
J					
J Naumb'g pfd	100	1½	1½	1½	....
L					
Libb McN & L	600	1	1	1	....
Lone Star Gas	600	4	3⅝	4	....
Long Isl Lt...	100	14¼	14¼	14¼—	⅛
Do pfd	100	73⅝	73⅝	73⅝—	1⅝
M					
MapesConsolMf	100	29	29	29	— ⅛
MassUtilAsso..	100	1⅝	1⅝	1⅝	....
MayflowerAssn	100	20¼	20¼	20¼	....
MeadJohns'nCo	100	34½	34½	34½	....
Memp Nat Gas	200	2⅝	2⅝	2⅝	....
Mid West Ut..	400	⅝	⅝	⅝	....
Mo-KasPLine..	100	¼	¼	¼	....
MhwkHudP1 pf	25	70	70	70	— 3
Mountain Pro.	300	3¼	3	3	....
MurphyCoPenn	100	20	20	20	....
N					
Nat Avia	500	3¼	3¼	3¼	....
Do pfd	50	68	68	68	....
Nat Bond Shr	400	19⅛	19	19	— ¼
Nat Dairy Pro.	350	94	93	93	— 2
Nat Fuel & G	1,000	10⅝	10¼	10¼—	½
Nat Ser pfd..	100	5	5	5	— 3⅝
NatSugRef new.	200	19	19	19	— ⅝
NatUnRadCorp	100	½	½	½	....
NewberryJJCo..	200	14	13⅞	13⅞	....
New Bradford.	200	⅝	⅝	⅝	....
N E Pow pfd.	170	26⅝	26	26½—	3½
N J Zinc new	1,900	19	18⅝	18⅝—	¼
Newmont Min.	500	6¼	5¼	5½—	⅝
NiagShrs M D.	100	4⅝	4⅝	4⅝—	¼
N Y Shipbldg.	100	1⅝	1⅝	1⅝	....
NYSteamCorp.	100	38¼	38¼	38¼	....
Niag Hud Pow	9,900	3⅞	3⅝	3⅝—	¼
Do A warr..	200	¼	¼	¼	....
Niles Bem Pd	2,400	5⅝	5⅝	5⅝	....
Nipissing Min.	100	½	½	½	....
N Am Lt & P	100	6	6	6	....
N W Eng.....	100	2½	2½	2½	....
NorWarren pfd	100	30	30	30	....
Nor Pipe Line	100	3⅝	3⅝	3⅝—	⅛
NorStPow A..	100	48	48	48	....
Do pfd	50	50	50	50	....
P					
PacG&E 1st pf.	100	21	21	21	....
Pac West Oil.	100	3⅞	3⅞	3⅞	....
Pandem Oil...	200	⅛	⅛	⅛	....
PantepOilVens	200	1/16	⅛	⅛	....
Parker Rust..	100	23	23	23	....
Penn Road Cor	4,000	1½	1½	1½	....
Pet Milk pfd.	10	80	80	80	....
Philip Morris.	100	2½	2½	2½	....
Phoenix Sec pf.	300	9	9	9	....
PioneerGoldMn	700	3	3	3	....
Pitney Bow nw	200	2	2	2	....
Polymet Mfg.	300	¼	¼	¼	....
Prudential Inv	100	3	3	3	....
Do pfd	100	53½	53½	53½	....
PubUtH x war	600	1/16	1/16	1/16	....
Do war	600	1-32	1-32	1-32	....
PureOil 6%pf	100	47	47	47	....
R					
Radio Prod....	200	2⅝	2¼	2¼—	⅛
Reiter Foster.	100	¼	¼	¼	....
Republic Gas.	2,600	⅛	⅛	⅛	....
Roan Ant Cop	100	3⅝	3⅝	3⅝	....
Roosevelt Fld.	400	1	1	1	....
Royal Typewr	100	3	3	3	— ½
Ruberoid Co..	100	14⅝	14⅝	14⅝+	⅝
Rudolph Law.	100	2½	2½	2½	....
S					
St. Regis Pap	400	2	1⅞	1⅞—	⅛
Salt Crk Prod	100	3⅝	3⅝	3⅝	....
Seabrd Util....	100	⅝	⅝	⅝	....
Seeman Bros..	900	25	24	25	....
Segal Lk&Hdw	900	⅝	½	½	....
Sec Al Cp NY	400	4⅞	4⅞	4⅞	....
Seiberlg Rub..	100	⅛	⅛	⅛	....
Selected Indus	400	½	⅜	½	....
Do allot cts.	800	34	33⅝	33⅝	....
Sentry Saf Con	100	⅛	⅛	⅛—	1/16
Shautck Denn	200	1⅝	1⅝	1⅝	....
Shawinigan W	100	8¼	8¼	8¼	....
Shenand cv pr	1,500	7⅛	6⅞	6⅞—	⅛
Singer Mfg....	1,930	80	75	75	....
Sisto Finance.	100	4	4	4	....
Smith A O...	50	12⅝	12⅝	12⅝—	1⅝
SoCalEdi A pf	100	21⅝	21⅝	21⅝	....
Do C pfd....	100	18⅝	18⅝	18⅝—	⅛
So Colo Po A	100	6	6	6	+ ⅜
So Penn Oil...	200	12½	12½	12½	....
S W G El pfd	100	37⅞	37⅞	37⅞	....
Stand Oil Ind.	8,600	18⅝	17⅞	17⅞—	⅝
Do Ky	600	10⅝	10½	10½—	½
Do Ohio	100	24	24	24	....
Std Po & Lt..	100	8½	8½	8½—	⅛
Do B	200	8½	8½	8½—	⅛
Strombg Carls	100	5	5	5	....
Sun Inv pfd..	100	19	19	19	....
Swift Co	700	9⅝	9⅛	9⅝—	¼
Swift Intl ..	4,300	14⅝	14	14¼—	¼
SwissAmEl pf	50	31	31	31	....
T					
Tampa Elec..	400	20	20	20	— ⅛
Tasty Yst A..	100	1/16	1/16	1/16	....
Tech Hugh G	2,200	3	3	3	— ⅛
Texon Oil & L	500	5	4⅞	4⅞	....
Tr Lux Day P	100	1	1	1	....
Triplex Saf Gl	200	5¼	5⅛	5¼	....
U					
United Corp w	200	1⅛	1⅛	1⅛+	⅛
United Fndrs.	14,900	⅝	½	½—	⅛
United Gas....	600	⅝	⅝	⅝—	⅛
Do pfd.....	400	13¼	13	13	— ¾
Do ws.......	200	1/16	1/16	1/16	....
U S El P w w	100	⅝	⅝	⅝	....
Uni Lt & P A	3,100	2⅜	2	2	— ⅛
Do cvt pfd.	100	14⅝	14½	14⅝—	⅝
Uni Milk Prod	100	½	½	½	....
Do pfd	100	10	10	10	....
Uni Shoe Mch	75	30½	30¼	30¼	....
U S Foil B...	800	2½	2¼	2¼—	¼
V					
Venez Petrol..	100	1/16	1/16	1/16—	1/16
Vick Finance.	100	3⅝	3⅝	3⅝	....
W					
Walgreen Co..	300	9¼	9¼	9¼—	⅛
Wenden Cop M	1,000	¼	¼	¼	....
West Cart Pr.	200	51¼	50½	50½—	1
Woolwrth Ltd	2,000	9⅛	9⅝	9⅝	....

DOMESTIC BONDS.

No in thous.	High.	Low.	Close.	Net chge.
1 Ala Pow 5s '46..	96	96	96	....
2 do 5s '68	75¼	75	75	....
6 Alum Co 5s '52.	82⅜	82⅜	82⅜—	¼
6 Alum ltd 5s '48.	59½	58¼	58¼—	1⅛
2 Am C P 5½s '53	1⅛	1	1⅛	....
1 Am E P 6sA '57	25½	25½	25½—	2
19 Am G&E 5s '28.	71½	65	65	— 7
1 Am G&P 6s '39.	16	16	16	— 1
8 do 5s '53	14	12	12	— 3
14 Am P&L 6s 2016	51	48¼	49	— 5½
5 Am Rad 4½s '47	85	85	85	....
10 Am R Mill 5s '48	36¼	36¼	36¼—	⅝
2 Am Seat'g 6s '36	20	20	20	— 5
2 Am Solv 6s'36ww	19	19	19	— 1
2 Appal Pw 5s '56	75¼	74	74	— 3¼
15 Ark P&L 5s '56.	71¼	70	71¼—	⅝
2 Arnold Prt 6s '41	49	48	48	....
5 Asso El 4½s '53.	35⅝	35⅛	35⅝+	⅛
10 Asso G&E 5½s'77	23	21	23	+ ⅛
16 do 5½s '38	19	18	18	— 1
45 do 5s '68	19⅝	19¼	19⅝+	⅛
38 do 5s '50	19⅝	19¼	19½—	⅛
10 do 4½s '48	19	17¼	19	— ⅝
50 do 4½sC '49	17	16¼	16¾—	½
10 A T&T 5½sA '55	34	32½	33⅞—	1⅛
15 A T Ut 5½s '44.	22½	20	21⅛—	1⅛
5 A Tel Util 6s '33	36	32	32	— 6¼
1 Bea Oil 6s'36ww.	92	92	92	....
15 Bel T Can 5sA'55	86⅝	86¼	86⅝+	⅝
6 do 5s B '57	86⅝	85⅝	85⅝—	⅝
1 do 5s C '60.....	86½	86½	86½+	⅛
5 Bingh Lad 5s '46	80	80	80	....
2 Bost C Gas 5s '47	96½	96¼	96¼	....
17 Brook Edison.....	101	100⅝	100⅝+	⅝
5 Buf G E 5sA '56.	102½	102½	102½—	⅛
2 Br Riv P 5sA '54	45	44½	44½—	⅛
2 Cat Tract 5s '35.	81	81	81	+ ⅝
4 C Ariz L&P 5s'60	79	78	78	....
5 C M P 4½sE '57.	76½	76	76	— 2½
5 C Ill PS 4½sF'67	61⅞	61	61	— ½
1 C O L&P 5s '50.	55	55	55	....
1 C Pow 5sD '57...	53½	53½	53½—	⅛
17 Cent P&L 5s '56	51⅝	50	50¼—	1⅛
13 C PS 5½s '49 ww	5⅝	5	5	— ¾
6 do 5½s '49 xw...	5	4	5	— ⅛
20 Cent St El 5s '48	21⅝	21	21	— ¾
27 do 5½s '54	23⅝	21½	21½—	1⅝
6 C S P&L 5½s '53	29	28⅝	28⅝	....
1 Chi D El 5½s'35.	52	52	52	+ 1
2 do 4½s A '70....	68½	68	68½+	⅝
12 Chi Rl 5s '27 cod	39⅞	39⅛	39⅞—	⅝
3 Cig Str 5½s '49.	18	18	18	....
140 Cities Serv 5s '50	32⅝	31⅞	32⅛—	¼
7 Cities Serv 5s '66	29½	28⅞	29⅛+	¼
17 C S Gas 5½s '42	39⅞	38⅛	38⅛—	1
18 C S G P 6s '43.	54½	53⅝	54¼+	⅛
56 S C Pow 5½s '52	35⅝	35	35⅛—	⅛
3 Clev E Illu 7s'41.	103	103	103	+ ⅝
1 do 5s A '54	103	103	103	....
5 do 5s B '61	102	102	102	....
4 do 5s '39	102⅛	102⅛	102⅛	....
6 Com P&L 5s '57..	45⅛	44	44	— 1⅛
18 Com S A 5½s'48.	42	41⅛	41⅝+	⅛
6 Com Ed 5s A '53	92⅛	92⅛	92⅛	....
3 do 5s B '54	91	91	91	+ 1
5 do 4½s C '56....	84	83⅛	84	....
9 do 4½s D '57....	85⅝	84	84	— ⅝
46 do 4s F '81......	85¼	83¼	83⅝—	2¼
7 C G Balt 4s '81..	89⅛	88⅝	88⅝—	1
9 C G Util 6½s '43	10⅛	10	10	— 1¼
3 do 6s A '43......	20	20	20	....
4 Con Pw 4½s '58.	92⅝	92	92	— ⅝
4 do 5s '36........	102	102	102	....
34 O G&El 5s '58...	45¼	44¼	44⅛—	2
2 Cudah P 5½s '37	69	69	69	....
1 Del E P 5½s '59	59½	59½	59½—	1⅛
2 Den G&E 5s '49.	92⅛	92⅛	92⅛	....
3 Det C G 6sA '47.	75	75	75	— 9
1 Derby G E 5s'46.	56	56	56	....
2 Dix G G 6½s '37	57⅝	57½	57⅝+	⅝
18 D Q Lt 4½sB '37	98	97½	97½—	⅝
9 East Util 5s '54.	14	14	14	....
7 Ed El Illu 5s '33.	101⅛	101⅛	101⅝+	⅛
17 do 4s '33	101	101	101	....
12 do 5s '35	99¼	99¼	99¼—	⅛
100 El P L 5s 2030..	33½	32⅝	33	— 2⅝
2 E P N G 6½s '43	64⅛	64⅛	64⅛	....
2 do 6½s '38 xw..	50	50	50	....
13 Emp O&R 5½s'42	33⅛	32⅛	32⅛+	⅛
15 Erie Lt 5s '67...	96	94	96	....
1 F W Ser 5½s '54	33⅝	33⅝	33⅝—	⅛
6 Fire C M 5s '48.	62⅛	62⅛	62⅛—	⅝
1 Fire Tire 5s '42.	70⅝	70⅝	70⅝—	1⅛
41 Fla P&L 5s '54.	56	54⅛	54⅛—	2
4 Fla P 5½sA '79.	53	52½	53	— 1⅛
3 Gary E G 5sA'34	53⅝	51⅛	51⅛—	1⅛
29 Gatin Pow 5s '56	56⅝	55⅛	55¼—	1⅛
6 do 6s '41	47	45	45	— 2
3 do 6s B '41......	46	45½	46	— 2
3 G Motors 5s '33.	100⅝	100⅝	100⅝	....
7 do 5s '34	99⅝	99	99	— ⅛
7 do 5s '35	97	96⅛	96⅛	....
6 do 5s '36	96⅝	96⅛	96⅛—	½
2 G P Ut 6½sA '56	21⅛	21⅛	21⅛+	⅛
12 do 6½s '33.......	28	27	28	+ 1
5 GWW&El 5s A'53	23⅛	23	23⅛+	⅛
3 Gillette 5s '40....	80	79	79	— 1
1 Geo P & L 5s '78	50	50	50	— 1⅛
17 Ga Pow 5s '67....	74	73	73	— ⅝
2 Gobel 6½s A '35.	58⅛	58⅛	58⅛—	½
11 Gr Trnk 6½s '36	95	94	95	....
3 G T W Ry 4s '50	50	50	50	....
10 G W P Cal 5s '46	95½	94¼	94½	....
6 G Oil Pa 5s '47.	86	86	86	....
1 G S Ut 5sA '56..	67	67	67	— ½
1 Hood Rub 7s '36.	51⅝	51⅝	51⅝	....
6 do 5½s '36	41⅛	41	41⅛+	⅛
21 H L&P 4½sA'81.	80⅛	78⅝	78⅝—	2⅛
5 Hou G G 6sA '43	26	25	25	— 1
1 Hud Ms 6s '35..	57⅛	57⅛	57⅛	....
7 Hyg Fd 6s '49...	26	25	26	+ 1
6 Idaho Pw 5s '47	92⅛	92⅛	92⅛	....
11 Ill P&L 6sA '53.	61⅛	59⅛	59⅛—	1⅛
4 do 5½s B '54....	57	55	55	— 2⅛
15 do 5s C '56......	57	54	55⅛—	1⅛
Ind El 6s A '47.....	80	80	80	— 1⅛
3 do 5s C '51......	70¼	69⅞	70⅛+	½
3 Ind Ser 5s A '63.	25	25	25	+ 1
18 Indpls P&L 5s'57	80⅛	79⅛	80⅛—	⅝
6 Insull Ut 6sB '40	⅝	⅝	⅝—	⅛
12 Int P S 6½sB '54	87⅝	86	86	+ 1
1 do 6½s C '55....	66⅛	66⅛	66⅛—	1⅛
12 do 7s D '57.....	69⅛	69	69⅛—	⅝
13 Int Sec 5s '47....	45⅝	45	45⅝—	⅛
20 Int P S 4½sF '58	64⅛	62⅝	64	+ 1⅛
1 do 6½s B '49....	82	82	82	....
10 do 5s D '56.....	73	72⅝	72⅝+	⅝
4 Inter Pow 6s '52.	28	25	25	— 3
10 Inter Pow 5s '57.	49	47⅛	47⅛—	1
3 Inv Co 5s '47 xw	65⅛	65⅛	65⅛	....
2 Inter Salt 5s '51.	62	61	61	— 1⅛
1 Ia R&Lt 5s '32.	96⅝	96⅝	96⅝+	⅛
5 Jacks Gas 5s '42.	45½	45	45	— ⅝
8 Jer Cen 5sB '47.	82	79⅛	82	+ ½
3 do 4½s C '61....	75	75	75	— ½
7 J & L Ste 5s '39	96	95⅝	95⅝	....
1 Kop G&C 5½s '50	56⅛	56⅛	56⅛—	⅛
24 Leh P 6sA 2026	56⅝	55⅛	56	— 1⅝
1 Lex Util 5s '52..	58	58	58	....
1 L Star Gas 5s '42	79⅛	79⅛	79⅛	....
4 L Isl Lt 6s '45..	85	85	85	....
1 L A G&E5½sI'49	96½	96½	96½+	⅛
22 Lou P&L 5s '57.	75¼	74	74	— 1⅛
12 Mass Gas 5½s '46	74	70	70	— 5⅛
15 do 5s '55	70	69	69	....
7 Midw Util 5s '32	5	4¼	4¼+	1
11 Midw Util 5s '33	3½	2⅞	3⅛	....
4 Midw Util 5s '34	3⅝	3⅛	3⅝—	⅛
11 Midw Util 5s '35	3⅛	3	3	— ⅛
1 M S Pet 6½sA'45	27⅛	27⅛	27⅛	....
3 Miss P&L 5s '57.	64⅛	63	63	— 1⅛
5 Miss Pow 5s '55.	56⅛	56⅛	56⅛+	1
2 Miss R P 5s '51.	94	94	94	— ⅛
4 MVRF 6s '44ww	70	70	70	....
7 MWPaPS5½sB'53.	60⅛	58⅛	58⅛—	1⅛
1 Natl El P 5s '78	11	11	11	— ⅛
2 Natl F Pr 6s '44	20	20	20	....
11 Nat P&L 6s 2026	66	64	64	— 1
9 do 5s B 2030....	55⅛	54⅛	54⅛—	1⅛
5 Nat P S 5s '78..	19⅝	19	19⅝+	⅛
4 Natl Tea 5s '35.	65½	65¼	65¼	....
5 Neb Pow 4½s '81	90⅝	90⅝	90⅝—	½
14 Nev-Cal-Ed 5s '56	63⅝	63⅝	63⅝—	⅛
4 NEng G&El 5s'48	49	48	48	— 2½
8 do 5s '47.......	50	46½	47⅛—	2⅛
18 do 5s '50.......	49⅝	48⅛	48⅛—	1
8 NEng Pw 5½s'54	40⅝	37	37	— 3⅝
4 do 5s '48.......	38⅛	35	35	— 3⅛
3 NY Edi 5s C' 51.	102	101⅛	101⅛—	⅝
16 NY P&L 4½s'67	84⅛	83⅝	83⅝—	⅝
2 NAm L&P 5s'35	65	65	65	....
3 NiagFlsP 6s'50A.	104⅛	104⅛	104⅛	....
1 NY El&G 4½s'80	71	71	71	— ½
6 NConUti A5½s'48	23½	22⅛	23½	....
4 NOhioP&L5½s'51	88⅛	86	86	— 2⅛
3 NoStaPow 5½s'40	80	80	80	— 1
2 Ohio Edison 5s'60	84⅛	84⅛	84⅛—	⅛
10 Ohio Pow 5sB'52	91	90	91	....
1 do 4½s D '56..	81⅛	81⅛	81⅛—	1
1 Ohio PS 5½s E'61	78	78	78	+ 1
2 Okla G&El 6s '40	73	72½	73	+ 1
2 Okla P&W 5sA'48	49⅛	40⅝	40⅝	....
9 PacG&El 4½s'57E	85⅛	85	85⅛—	1⅛
5 do 6s B '41....	102	101⅝	101⅝—	1
10 do 5½s C '52....	100⅛	99½	99⅝—	⅝
28 do 4½s F '60...	85⅛	83⅛	83⅛—	2⅛
10 Pac Inv 5s'48xw	62⅛	62⅛	62⅛	....
5 PaWestOil 6½s'43	51	50	50	....
3 PaCenL&P 4½s'77	70	70	70	....
5 Pa El 4s F'71..	67	67	67	....
6 PaOhEdi 6s'50xw	60	60	60	....
7 do 5½s B '59..	53⅛	51⅛	52	— 1
2 Pa Pw 5s '56..	86	85⅝	85⅝—	⅛
5 PaOP&L 5½sA'54	90⅝	88⅛	88⅛	....
5 PeoG&LCo 4s'81B	73	73	73	....
2 Phil El 5s '66..	103⅛	103⅛	103⅛	....
4 PhilElP 5½sS'72.	101⅝	101⅝	101⅝+	⅛
28 PiedHyEl 6½s60A	44	42	42	— 1⅛
5 PiedmNRy 5sA'54	55	55	55	....
2 PittsCoalCo 6s'49	72	72	72	....
1 Poor & Co 6s'39.	45	45	45	....
10 Pro&Gam 4½s'47.	100⅛	100⅛	100⅛—	⅛
1 PuSNIll 4½sD'78	70	70	70	....
5 do 4½s E '80..	72½	72½	72½	....
6 do 4½s F '81...	70	69	70	— 1⅛
30 PuSe NJ 6s cts.	102	101⅛	101⅛	....
27 Pug SndP 5½s'49	63⅛	60	60	— 3⅛
9 do 4½s D '50..	58⅝	58⅝	58⅝—	⅝
5 PuSe Okla 5sD'57	60	59⅛	60	....
1 Rep Gas 6s A'45	18	18	18	— 1
1 do C. O. D.....	8	8	8	....
1 RochCenPw 5s'53	18⅛	18⅛	18⅛—	½
33 Safe Har 4½s '79	91⅛	91	91	— 1⅛
20 SaxPubWks 5s'32	39⅝	38	38⅛—	⅝
2 Scripps 5½s '43..	56⅝	56	56	— 1
17 ShaW&P 4½s'67A	56	55⅛	56	+ 1
9 do C 5s '70.....	61	60	60	— 1
12 do D 4½s '70.....	55⅛	55	55⅛+	1
15 SEP&L 6s2025xw	52⅝	51	51	— 2⅛
5 So Cal Edi 5s '39.	102	102	102	— ⅛
23 do 5s '51.......	97⅛	96⅝	96⅝—	1
18 do 5s '54.......	97⅛	97	97	— ½
5 So Cal Gas 5s'37	80⅛	80⅛	80⅛—	⅝
5 SoGas 6½s '35xw	72	72	72	....
4 Souw P&L 6s2022	53	50	50	— 5⅛
8 So W Lt&P 5s'57	50⅛	50	50	— ½
3 So W G&El 5s'57	62⅛	62⅛	62⅛—	⅝
6 Staley Mfg 6s'42	51	50⅛	50⅛	....
10 Stand Inv 5½s'39	55⅛	55⅛	55⅛	....
3 Stand P&Lt 6s'57	40⅛	40⅛	40⅛—	1
2 St P G&Lt 5s'44	99	99	99	....
19 Stand G&El 6s'35	42	40	40	— 3
4 do 6s '51.......	41	39	39	— 3
8 do 6s '66.......	40⅝	38⅛	38⅛—	1⅛
2 SupPw Ill 4½s'68	57	57	57	....
3 do 4½s '70......	60	59⅛	60	....
5 Sun Oil 5½s'39.	89⅛	89⅛	89⅛	....
3 Swift Co 5s '40..	76⅛	75⅛	76	....
9 do 5s '44.......	96	96	96	....
7 Syracuse Lt 5s'57	96⅝	96	96	— ⅛
1 do 5½s '54.....	103⅛	103⅛	103⅛	....
13 TennElPow 5s'56	83	82⅛	82⅛—	⅛
8 Tern HE 6½sA'52	45⅛	44⅛	44⅛—	1⅛
8 Tex Pow Lt 5s'56	70⅛	70	70	....
7 do 5s '37.......	96⅛	96⅝	96⅝—	⅛
2 TexGasUtil 6s'45.	11⅛	11⅛	11⅛+	⅛
19 Tex El Svc 5s '60	71	69	69	— 2⅛
6 TwinC RT 5½s'52	29⅛	29⅛	29⅛	....
3 Ulen & Co 6s'44..	14	14	14	....
12 Union Gulf 5s '50	85	84⅛	85	— ⅛
5 UnitAm Inv 5s'48	63⅛	63⅛	63⅛	....
8 do 6s '75.......	39⅝	39⅝	39⅝—	3⅛
5 UnLt&Ry 5½s'52	43	42	42	— 1⅛
4 do 6s A '52......	67⅝	67⅝	67⅝	....
4 US Rubber 6s'33	63⅛	63⅛	63⅛	....
2 do 6½s '35......	34⅝	34⅝	34⅝—	1⅛
5 Van Swer 6s '35	10	10	10	....
5 Va Pu S 5½sA'46	60	59⅝	59⅝	....
2 WaldAstH 7s'54w	4⅛	4⅛	4⅛+	⅛
1 WestPenn 5s 2030	40	40	40	....
11 WTex Util 5s'57	37	36	36	— 3⅛
1 Wis PL 5sF'58..	69	69	69	....
1 Wis P S 6s A '52	79	79	79	+ 4
1 Yadkin RiP 5s'41	85⅛	85⅛	85⅛	....

FOREIGN BONDS.

No. thous.	High.	Low.	Close.	Net chge.
1 Agri MB col7s'47	27⅛	27⅛	27⅛—	⅛
2 BogotaMtB 7s'47n	26⅛	26⅛	26⅛+	⅛
7 Bue AirPr 7½s'47	33⅝	33	33⅝+	⅛
1 CanNatRy 7sE'35	99⅝	99⅝	99⅝	....
7 CenBkGer 6sA'52	13⅝	12⅛	12⅛—	2⅛
2 do 6s '51 B....	23	23	23	....
7 ChileMt Bk 6s'31	13⅛	13⅛	13⅛	....
20 ComPriBk 5½s'37	31	30⅛	30⅛—	⅝
3 DanishCon 5½s'55	62	62	62	....
14 Eur Mtg 7s '67 C	27⅛	27⅛	27⅛—	⅝
22 Eur El 6½s'65xw	41	40	40⅛—	1⅛
8 GerCon Mun 7s'47	17⅛	17⅝	17⅝—	⅝
3 Hamburg El 7s'35	37⅛	35	35	+ 1
10 do 5½s '38......	24⅛	24⅛	24⅛+	⅛
6 HungItalB 7½s'63	30⅝	29⅝	30⅝+	⅛
1 IsarcoHy El 7s'52	50⅛	50⅛	50⅛	....
26 Ital Superp 6s '63	25	21⅛	23⅛+	⅛
9 Manit Pw 5½s'51	47⅛	45⅛	45⅛—	1⅛
7 Mendo Pr 7½s'51	23⅝	23	23⅝—	⅝
5 Mont L&P 5s'51	86⅛	86⅛	86⅛—	⅛
2 NippSlPw 6½s'53	37	37	37	+ ⅛
12 Pruss El 6s'54..	18	17	17	....
4 RuhrGCorp6½s'53	16⅛	14⅛	14⅛—	⅝
2 RuhrHous 6½s'58	17⅛	17⅛	17⅛—	2⅛
47 Russ 5½s '21....	⅝	⅝	⅝	....
2 Saarbrueck 7s '35	98	98	98	....
2 SantaFeArg 7s'45	28	28	28	....
4 UniIndust 6½s'41	14⅛	14⅛	14⅛—	⅛
5 do 6s '45......	20	20	20	....

CASH · GRAIN NEWS

Official receipts of grain at Chicago Wednesday: Wheat, 30 cars; corn, 104 cars; oats, 54 cars; barley, 3 cars.

Range of cash grain prices in leading markets follow:

WHEAT.

	Chicago.	Kansas City.	St. Louis.
No. 1 red.	....	....	58
No. 2 red.	59⅝	55¼	58
No. 3 red.	59 @59⅝	55	....
No. 1 hd.	....	55 @57	....
No. 2 hd.	....	55 @56½	....
No. 3 hd.	....	54½@56	....
No. 2 mx.	58½	....	....
	Chicago.	**Winnipeg.**	**Minneapolis.**
No. 1 nor.	....	64⅝	66⅝@68⅝
No. 2 nor.	....	60⅝	65⅝@67⅝
No. 3 nor.	....	57⅝	64⅝@66⅝
No. 1 d.n.	....	....	66⅝@77⅝
		Toledo.	**Omaha.**
No. 2 red.	....	60 @61	....
No. 1 hd.	....	....	53½@54

CORN.

	Chicago.	Kansas City.	St. Louis.
No. 2 mx.	32⅝	....	....
No. 2 yel.	32½@33	....	32½
No. 3 yel.	31⅝@32¼	....	....
No. 6 yel.	....	....	31½
No. 2 wh.	32½@33	....	....
	Milwaukee.	**Omaha.**	**Peoria.**
No. 2 yel.	....	....	29½
No. 3 yel.	....	....	28½
No. 2 wh.	33⅝@34½	....	....
	Minneapolis.	**Buffalo.**	**Toledo.**
No. 2 yel.	35 @36	....	34 @35
No. 3 yel.	33 @34	....	....
No. 2 mx.	31½@32½	....	....

OATS.

	Chicago.	Kansas City.	St. Louis.
No. 2 wh.	23⅝@24¼	....	....
No. 3 wh.	22 @22⅝	....	....
No. 4 wh.	21	....	....
	Milwaukee.	**Omaha.**	**Minneapolis.**
No. 2 wh.	....	....	24 @25½
No. 3 wh.	....	....	22½@23½
No. 4 wh.	....	....	21½@22½
	Buffalo.	**Toledo.**	**Peoria.**
No. 2 wh.	....	26½@27½	22
No. 3 wh.	....	....	20 @20½

RYE, BARLEY, AND FLAX.

	Rye.	Barley.	Flax.
Chicago	....	34 @45	1.18
Milwaukee	....	34 @47	....
Minn'lis	37⅝@38⅝	32 @43	1.15@18
Duluth	38⅝@39⅝	28⅝@40⅝	1.17½@19½

CLOVER AND TIMOTHY.

	Cash.	October.
Clover—		
Chicago, per 100 lbs...	2.75@ 3.00	......
Toledo, per 60 lbs.....	9.00	......
Timothy—		
Chicago, per 100 lbs...	9.25@14.00	......

May 24, 1932.

NOTICE IS HEREBY GIVEN TO HOLDERS OF CITY OF CHICAGO, BOARD OF EDUCATION TAX ANTICIPATION WARRANT NOTES

Following Tax Warrants called for payment:

1930 BUILDING FUND

No. 1535 at .... $1,000.00 each
Nos. 1618 to 1629 at .... 5,000.00 each
Dated November 1, 1930, Interest @ 5¾%.

That the money for the payment of said warrants is available and that said warrants will be paid on presentation through any bank, to the City Treasurer of the City of Chicago, Halsey, Stuart & Company of Chicago or the Guaranty Trust Company of New York.

Interest accrual will be stopped on May 31, 1932.

LEWIS E. MYERS.
President, Board of Education, City of Chicago.
Approved as to Form:
THOMAS V. SULLIVAN,
Attorney.

UNION CARBIDE AND CARBON CORPORATION

A cash dividend of thirty-cents (30c) per share on the outstanding capital stock of this Corporation has been declared, payable July 1, 1932, to stockholders of record at the close of business June 3, 1932.

William M. Beard, *Treasurer*

1931 Tax Warrants
Bought-Sold-Quoted
WITTBOLD SECURITIES COMPANY
Member Chicago Curb Exchange
134 N. La Salle St. State 7500

WHY SELL YOUR STOCKS and BONDS At Present Low Prices?
They Will Come Back!
We Make Loans on Listed Securities Including Issues Under $5 Per Share.
National Acceptance Co.
111 W. Monroe, Suite 1810.

MORTGAGE COLLECTIONS
PERSONAL ATTENTION
SYSTEMATIC FOLLOW-UP
25 YEARS' EXPERIENCE
WM. RAY PRINCE CO.
4753 BROADWAY LONgbeach 3762

HESSIAN FLIES HELP TO BOOST PRICE OF WHEAT

Counteract Rain in View of Traders.

BY CHARLES MICHAELS.

Wheat traders generally regarded the rains over the west and southwest as insufficient to bring about any material improvement in the crop outlook.

There also was a flood of Hessian fly reports from parts of the soft red winter states, with further complaints of lack of moisture.

The market had a dip of around ⅜c early on scattered commission house and local selling, but the surplus in the pit was absorbed on resting orders. Toward the last short covering and some buying which was regarded as reinstating of recently sold out lines caused a bulge of 1⅛c from the inside figures and the close was at the top.

There was no material pressure on the way up until prices touched the offers, and around that level there was also selling by a house with Omaha connections. The close was at net gains of ⅝@⅞c, with May wheat at 59¼c, old July 60⅝@60¾c, old September 62⅜@62½c, and December at 64⅝c.

Harvest On in Texas.

Harvesting is under way in Texas, and the first lot of new wheat of the season was marketed at Olney, Tex., on Monday. It brought 48c per bu and the farmer was paid a bonus of 10c per bu on account of delivering the first new grain of the season. No material movement of the new crop is expected for several weeks, however.

The menace of grasshopper damage to the northwestern grain crops is becoming more pronounced. Confirmation was secured of actual damage in the Fargo, N. D., territory. The Minnesota legislature has passed a bill appropriating $50,000 to combat the pest. Grasshoppers were reported as hatching in parts of the Canadian northwest. There were some claims of dust storms and of rain being needed from parts of North Dakota and southern Saskatchewan during the day.

Foreign wheat markets continue to be little affected by the crop damage reports from America. Liverpool closed ⅛@¼c per bu lower, with July at 60⅝c, while Winnipeg was ⅜@½c lower as compared with Monday. July in the latter market finished at 64⅝c in Canadian funds. Export business was confined largely to Manitobas, with sales of 500,000 bu in all positions.

Nebraska Crop Damaged.

Confirmation of heavy damage to the wheat crop in Nebraska was secured in the mid-month report compiled from returns by bankers in that state. The condition was placed at 58, compared with the government May estimate of 70 and compared with 96 at this time a year ago. The plant failed to stool out as it usually does, with the result that the stand is thin. Private reports suggested further abandonment of acreage in the eastern section of the state due to Hessian fly, dry weather, and the effect of the March freeze.

Despite the claims of damage to the wheat crop which are coming from a wide area, sentiment is not unanimously bullish. The action of the stock market and the character of the news from Washington tends to keep traders on the anxious seat. According to well posted interests there is nothing in the situation at the present time to justify the belief that there will be any shortage of wheat, despite the tremendous loss in the winter crop as compared with last year. This is due to the record carryover. Trade estimates on the latter in the last few days have ranged from 300,000,000 to 400,000,000 bu, compared with 334,000,000 bu last year.

Corn Market Unsettled.

Weather conditions were regarded as favorable for the new corn crop, and with local pressure prices declined early. A rally from the inside figure followed later with wheat, with the nearby months closing unchanged to ⅜c lower, while the December was ⅛c higher. May was 30⅞c, July 32⅝c, September 35@35⅛c, and December 35⅝@35¾c. The Nebraska mid-month crop report estimated 70 per cent of the crop had been planted, with a 15 per cent increase in acreage. In 1931 Nebraska reported 10,138,000 acres in corn. The country sold 76,000 bu to arrive, while shipping sales were 15,000 bu.

Scattered liquidation was in evidence in May oats, but fair commission house buying was in evidence in the distant positions. Closing trades were ⅛c lower to ⅛c higher, with May 22½@22⅝c, July 23c, September 23@23⅛c, and December 24⅝c. Crop reports were somewhat spotted.

BIDS AND OFFERS

Range of prices on bids and offers, good all day Thursday, follow:

WHEAT.

	Bids High.	Bids Low.	Bids Close.	Offers High.	Offers Low.	Offers Close.
July	59⅝	59⅛	59⅝	62¼	61⅛	62
Sept.	61⅝	61½	61⅝	64	63½	63⅝
Dec.	64	63⅝	63⅞	66	65⅞	65⅞
CORN.						
July	32½	32⅜	32½	33	32⅞	33
Sept.	34⅝	34⅝	34⅝	35⅝	35¼	35⅝
Dec.	35⅝	35⅛	35⅝	36⅛	36	36⅛
OATS.						
Dec.	...	...	....	24⅞	24⅞	24⅞
RYE.						
July	39¼	39⅝	39⅝	40⅝	40½	40⅞
Sept.	..	....	....	42⅛	42⅝	42⅛

GOOD ALL NEXT WEEK.

Bids	Wheat.	Corn.	Oats.	Rye.
July	56½	31	22	36¼
September	58⅝	33½	22	38½
Offers	**Wheat.**	**Corn.**	**Oats.**	**Rye.**
July	60⅝	35	24¼	45
September	58⅝	37	24	46½

HIDE FUTURES

An easier undertone prevailed in the New York Hide Exchange with prices unchanged to 16 points lower. Sales were 480,000 lbs. Closing bids, old contracts, June, 3.95c; September, 4.45c; December, 5.10c; March, 5.55c; new contracts, June, 3.90c; September, 4.35c; December, 5.15c; March, 5.60c.

GRAINS · IN · ALL MARKETS

	Open.	High.	Low.	Close May 25, 1932.	May 24, 1932.	May 27, 1931.
May Wheat.						
Chi ..	58⅜	59¼	57⅞	59¼	58⅝	85
K. C..	53⅝	54⅝	53½	54⅛	53⅝	73⅜
Min .	....	....	....	64¾	64⅝	78
*Dul .	....	....	....	61⅛	61⅛	74
Win .	63⅝	64	63⅛	63⅞	....	58⅛
Lvp .	59⅝	59⅝	59	59	59¼	63⅝
July Wheat.						
Chi ..	59⅝	60⅝	59⅛	60⅝	60	59⅝
K. C..	54¼	55⅝	54⅜	55⅜	54⅝	52⅜
Min .	63⅞	64⅝	63⅝	64¼	64⅛	66⅝
*Dul .	58⅝	59⅝	58⅛	59⅝	58⅝	65⅝
Win .	64¼	64⅞	64	64⅝	....	59⅛
Lvp .	61⅛	61⅛	60⅝	60⅝	60⅝	63⅝
September Wheat.						
Chi ..	61⅝	62½	61	62½	61⅞	58⅝
K. C..	55⅝	56⅛	55⅝	56⅝	55⅞	52½
Min .	61⅝	62	60⅞	62	61⅝	61⅛
*Dul .	56	56½	55½	56½	56	56⅝
October Wheat.						
Win .	66½	66⅝	66	66⅝	....	60⅛
Lvp .	62⅝	62⅝	62	62	62¼	64⅝
December Wheat.						
Chi ..	63⅝	64⅝	63⅝	64⅝	64⅛	62
K. C..	57⅛	58½	57⅛	58⅝	57⅝	....
Lvp .	63⅝	63⅝	63¼	63¼	63⅝	66⅝
May Corn.						
Chi ..	31	31	30⅞	30⅞	31¼	55¼
K. C..	31⅝	31⅝	31⅝	31⅝	32	48⅛
July Corn.						
Chi ..	32⅝	32⅝	32¼	32⅝	32⅝	55⅛
K. C..	33⅝	33⅝	32⅝	33¼	33⅝	49⅝
September Corn.						
Chi ..	35	35⅛	34½	35	35⅛	52⅝
December Corn.						
Chi ..	35	36	35	35⅝	35¼	47
May Oats.						
Chi ..	22½	22⅝	22⅝	22⅝	22⅝	26⅝
Min .	....	....	....	22	22⅝	24½
Win .	36⅝	36⅝	36⅝	36⅝	....	27⅝
July Oats.						
Chi ..	22⅝	23	22⅝	23	22⅝	26½
Min .	35⅝	35⅝	35¼	35⅝	21⅝	24½
Win .	35½	35⅝	35⅝	35⅝	....	28⅛
September Oats.						
Chi ..	22⅝	23⅛	22½	23	23	26½
Min .	21¼	21⅝	21¼	21⅝	21⅝	....
October Oats.						
Win .	....	....	....	31⅝	....	29
December Oats.						
Chi ..	24⅝	24⅝	24½	24⅝	24½	28⅞
May Rye.						
Min .	....	....	....	35¼	35⅝	....
Dul .	....	....	....	37⅝	37½	....
Win .	41⅝	41⅝	41⅛	41⅝	....	33⅝
July Rye.						
Chi ..	39	39⅞	38⅝	39⅞	39⅝	38½
Min .	35⅝	35⅝	35¼	35⅝	35⅛	34⅝
Win .	42	42¼	41⅝	42¼	....	34⅝
September Rye.						
Chi ..	41	41½	40⅝	41½	41¼	38⅝
Min .	36½	36⅝	36⅝	36½	36⅝	35⅝
October Rye.						
Win .	43¼	43⅝	43	43¼	....	36⅞
July Barley.						
Min .	32⅞	32⅞	32½	32⅝	32⅝	31⅝
Win .	40¼	41¼	40¼	41½	....	29⅛
July Flaxseed.						
Min .	1.16	1.16	1.14¼	1.15	1.16	1.48
Dul .	1.17⅝	1.17⅝	1.17	1.17½	1.17½	1.48½
Win .	85	86	85	86	....	1.06

*Durum. Exchange, $3.69; Tuesday, $3.68. $3.68.

LARD SLIGHTLY LOWER

Moderate selling of long September lard by a commission house that recently were large buyers with indifferent support caused weakness and a net decline of 7½@10c. Bellies were nominally unchanged. Lowering of hog prices with larger arrivals than expected had its influence on the market for product.

Cash trade was fair in lard and meats with pork loins up ½@10½c for choice desirable weights. Liverpool lard was 6d@9d higher, spot leading. Cash lard was $3.82½ for regular, with loose, $3.20, and leaf, $3.25. Short ribs were $4.25 and bellies, $4.12½. Prices follow:

Clear Bellies.

	High.	Low.	Close May 25, 1932.	May 24, 1932.	May 27, 1931.
May	......	......	3.95	3.92	7.62
July	......	......	4.12	4.12	7.80
September	......	......	4.37	4.37	....
Lard.					
May	......	......	3.80	3.90	7.27
July	3.95	3.85	3.90	3.97	7.32
September	4.02	3.97	4.00	4.10	7.40
October	4.07	4.02	4.02	4.12	7.40

WORLD'S GRAIN MARKET NEWS

Widening of the buying power for wheat on all weak spots, with evidence of steady accumulation, credited largely to eastern as well as local operators, is largely responsible for the underlying strength in the market. Crop news in the southwest and middle west is getting worse and sentiment in general appears to be leaning more toward the constructive side of all markets, particularly wheat.

Trade leaders say it is a little early to start a big bull movement despite the serious crop losses, but eventually they look for the market to broaden and prices to move higher. In the meantime, nervousness with sharp fluctuations is to be expected.

A feature that attracted attention of close observers was the increased activity in the small lot trade of wheat and corn, particularly the former, there being more brokers interested than for a long time. It is understood that there are many small orders coming in from outside investors who believe that wheat is low enough to buy and hold for a considerable period.

A board of trade membership sold yesterday at $5,000, an advance of $500 over the last previous trade.

THIS NEW Map OPENS A NEW VACATIONLAND TO CHICAGOANS!

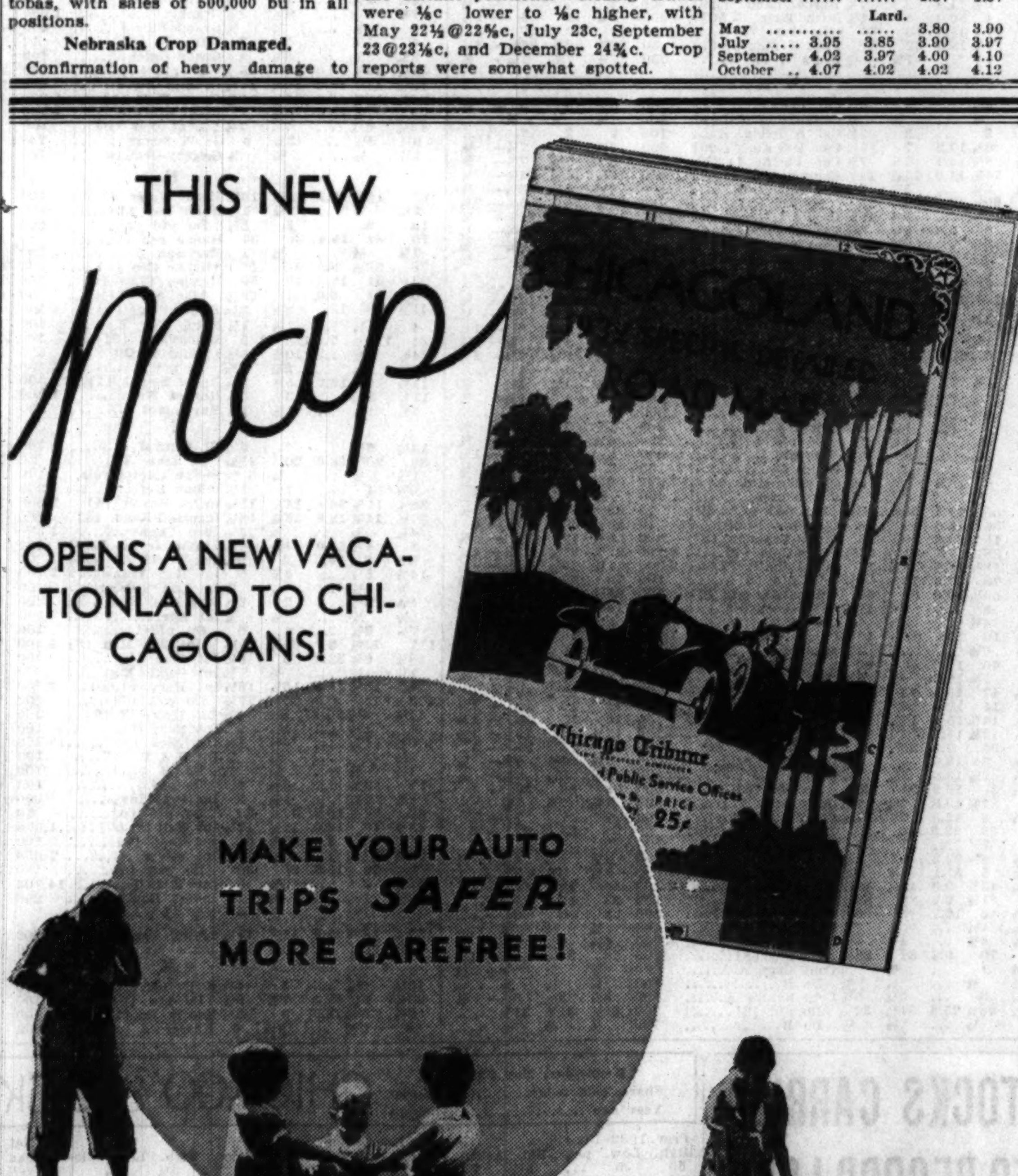

Happy, inexpensive vacations are within reach of every Chicagoan who owns a car. Only a few hours by motor from your home there are hills, lakes and winding streams. Good roads invite you to carefree journeys.

Be prepared this year to make the most of Chicagoland's beauty spots. Explore this country on exhilarating one-day and week-end trips. Wherever you go, have a 1932 Chicagoland Map in the pocket of your car—a complete, compact, convenient road guide ready for instant duty.

You'll find this map an indispensable aid to fun and safety in motoring. From South Haven to Milwaukee around the lower end of Lake Michigan, and back into the country as far as Elkhart, Valparaiso, Harvard, and Marengo, every surfaced, improved or unimproved public road finds a place on its strong paper.

This is the finest map of the Chicago district ever made. Own a copy. Carry it all the time. The price is only 25 cents (30 cents by mail). Get yours today from one of the

CHICAGO TRIBUNE ADVERTISING AND PUBLIC SERVICE OFFICES
1 South Dearborn Tribune Tower Lobby
1101 East Sixty-third

A few of the places a CHICAGOLAND MAP will help you reach!

- Dunes Park and the Dunes Country
- Lakes Geneva and Delavan
- Fox River Valley
- Lake Districts of Northern Illinois, Northern Indiana, Southern Wisconsin, Southern Michigan
- Du Page and Des Plaines Rivers
- Palos Hills
- East Shore of Lake Michigan
- 305 Lakes and Numerous Streams
- 301 Golf and Country Clubs: 99 Public and Daily Fee, 6 Semi-public

***Want Ad* INDEX**

Want Ad Offices
1 South Dearborn St. Tribune Square
1101 East 63rd St.
ADTAKER—SUPERIOR 0100
The more you tell, the quicker you sell

Page.
Arts and Antiques 31
Auction Sales 33
Automobiles—
Passenger Cars 33
Trucks 33
Wanted 33
To Exchange 33
Accessories and Repairing 33
Loans 33
Tires 33
Credits 33
Barter and Exchange 32
Bicycles and Motorcycles 33
Board and Lodging 32
Board and Room Wanted 32
Building Material 31
Business Opportunities—
Businesses For Sale 32
Partnerships and Investments 32
Distributors 32
Concessions and Locations 32
Business Equipment 32
Business Service 32
Business Personals 31
Business Directory 31
Bus Transportation 30
Cemeteries 18
Clothing, Furs, etc 32
Dancing Schools 33
Death Notices 18
Dogs, Cats, Birds, Poultry, etc 30
Florists 18
Garages 33
Help Wanted—Male 31
Help Wanted—Female 31
Horses, Harness, and Wagons 33
Hotels and Apartment Hotels 32
Home Furnishings 31
Home Furnishings Wanted 30
Household Appliances 31
Instruction 31
Jewelry, Watches, etc 33
Loans—Personal Property and Salary 33
Lost and Found 31
Machinery and Equipment 33
Mortgages for Sale and Wanted 33
Motor Buses—For Sale 33
Moving, Storage [see Business Directory] 31
Motorcycles and Bicycles 33
Monuments 18
Musical Instruments 33
Office Devices 31
Office Furniture, Files, Safes 30
Patents, Patent Attorneys 31
Personal 31
Pianos [see Musical Instruments] 33
Radios and Supplies 33
Real Estate—
Apartment Buildings 32
Business Property 32
Houses 32
Vacant 32
Oak Park, Austin 32
Suburban 32
Resorts 32
Farm Lands 32
Wanted 33
For Exchange 33
Loans 33
Room and Board Wanted 32
Sewing Machines 33
Situations Wanted 31
Stocks and Bonds 33
Store Fixtures 33
To Rent—
Rooms 31, 32
Houses 32
Resorts 32
Apartments 32
Apartments and Rooms to Share 32
Furnished Apartments 32
Stores 32
Offices and Shops 32
Manufacturing Property 32
Floors and Lofts 32
Travel Opportunities 31
To Lease and Wanted to Lease 33
Trade Schools 31
Typewriters and Supplies 31
Undertakers 18

$100.00 Reward

will be paid by The Tribune for information leading to the arrest and conviction of any one obtaining money fraudulently through Want Ads published in its columns.

BUS TRANSPORTATION.

SAVE 25% IN BUS FARES.
ALL POINTS U. S. OR CANADA.
SHORT LINE TERMINAL.
232 W. MADISON. CENTRAL 4242.

BUSES EVERYWHERE.
RAILROAD PROTECTION.
Union Pacific-Chgo. North Western Stages.
12 S. LA SALLE-ST. STATE 2250.

Low Excursion Everywhere
LOOP BUS-AIR DEPOT.
19 N. Clark-st. Randolph 8855.

SOUTHERN LIMITED
SHORTEST ROUTE SOUTH.
PHONE CALUMET 0228.

ST. L., $3; DETROIT, $2½; DENV., $15; L. A., $26. 87 W. Van Buren. Web. 1702.

HOME FURNISHINGS WANTED.

ATLANTIC 2290.
PHILPOTT'S BUYERS MEAN MONEY TO YOU. See us first; get more. We are as near as your phone. ARTHUR R. PHILPOTT.

KEDZIE 1300.
Best cash prices for used furn., rugs, stoves, elec. radios. Homan Furn. Prompt service.

CALL NEVADA 1150 — HIGHEST CASH prices paid for used furn., rugs, stoves, elec. radios; prompt service. Acme Furn.

CALL CRAWFORD 3850 FOR HIGHER cash prices on your furn., rugs, and elec. radio. Prompt serv. Spaulding Furniture Co.

BEST PRICES PAID FOR FURN., RUGS, STOVES. WE GO ANYWH. BRUNS. 7188.

HIGHEST PRICES PAID USED FURN., rug, radios. Call anywhere. Linc. 1360.

DOGS, BIRDS, POULTRY, ETC.

Dogs.

ANN'S KENNEL
On Waukegan-rd. Ph. Morton Grove 1693.
½ mile N. of Dempster. Always Open.
Ped. Pekes....$10 up | Chow Chows..$10 up
Ped. Scotties. | Toy Bostons...$10 up
White Spitz.....$4 up | Ped. Wires ...$10 up
Fox, Bull Terr.$3 up | Collie Sheps.....$3 up
Mixed pups ....$1 | Grown Dogs.
Dogs guar. 15 days. Replace or refund.

6419 COTTAGE GROVE.
500 puppies, dogs, all breeds, $2 up. Chows, Boston, Spitz, Police, Collies, Sheph., Wire, Fox Terrier, St. Bernards, Samoyeds, Kittens, Talk. Parrots, Eng. Bulls, Watchdogs. OPEN TILL 10 P. M.

PUPPIES AND DOGS—ALL BREEDS. 5631 S. Ashland. Grovehill 3241.

OFFICE FURNITURE, FILES, SAFES.

50 GOOD USED DESKS, $10 EACH.
25 USED TABLES, $3 EACH.
100 STRAIGHT CHAIRS, $1.75 EACH.
OTHER ITEMS TO BE SOLD CHEAP.
130 W. LAKE. NR. LA SALLE.

COMP. OFFICE EQUIP., DESKS, CHAIRS, typewriter, steel filing cab., Burrough's add. mach., safe, check protector, carpets. Barg. Expert Lamp Co., 618 W. Elm.

4 DRAWER STEEL FILE, $11.50; DESKS, chairs; new, used; lowest prices. Julius Bender, Inc., 901 W. Madison.

WILL RENT OR SELL WAL. OFFICE OUTfit very reas.; incl. desks, chairs, files, bookcases, etc. 168 W. Monroe, 4th Floor.

3 USED WALNUT OFFICE DESKS, FILING cabinet, chairs, etc. Rm. 2018, Palmolive Bldg., Whitehall 8086.

3 SAFES, OFFICE FIXT., SHOWCASES: sell cheap. 205 W. Madison-st., 4th floor.

BEFORE YOU BUY OFFICE FURN. SEE Riley & Stafford, 315 S. Wab. Wab. 1159.

STEEL FILES, SMALL C LABEL SAFE, wal. and mah. desks, etc. 427 S. Wabash.

SITUATIONS WANTED—MALE.

Accountants and Auditors.

ACCOUNTANT—HIGH GRADE, THOROUGHLY familiar with all bookkeeping and office systems; will start at reasonable salary, with opportunity for advancement; best refs. Address T 337, Tribune.

ACCOUNTANT—BOOKKEEPER; 8 YEARS one firm; reas. salary; age 30. Austin 7255

ACCOUNTANT, AUDITOR—15 YRS.' EXP.; full or part time. DEARBORN 7263.

AUDITOR-OFFICE MGR.-ACCT.—GENERAL or cost; free to travel; ref. A1; salary open. Address T 415, Tribune.

Executives and Managers.

SUPERINTENDENT OR MASTER MECHANIC—Desires position with a firm needing an executive who can make money for them now; refs. Address T 336, Tribune.

Professions and Trades.

BARBER-HAIRDRESSER—GERM., A1 ALL around wk., 25 yrs.' expe. Tel. Gra. 7871.

CERTIFIED RADIO-TRICIAN—SALES OR service. A. Strutz, 25 W. Superior, B.

PAINT, PAPERHANG., CALCIM. — FIRST class wk., guar.; reas. Wellington 6703.

PT., PAPER, CALC., FLRS. REFIN., BEST, cheapest, anyw. No amateur. Ken. 1229.

PAPER 2 RMS., $6; CALC. CEIL., $2 UP; exterior paint reas.; guar. wk. Linc. 2901.

PUMP REPAIRMAN—STEAM OR WATER. Ph. Lawn. 5464 or 2852 S. Kedvale-av.

House Servants.

A-1 COOK, BTLR., VALET, HSMN—CAN drive; rel.; refs. Fil., Del. 0344, Rm. 16.

BUTLER—FIRST CLASS, BEST LOC. REFS., go anywhere. Bransfield, Crawf. 0779.

COOK—JAPANESE; SERVE, LIGHT HSWK. Long exp.; best refs. Doug. 5820, UNO.

COOK, BUTLER, HSMAN.—DRIVE; BEST refs.; Filipino; bch., cple. Del. 1829, R. 21.

COOK, BUTLER—GOOD MANAGER, REF. sul. Sup. 7932. Please call after 11 a. m.

COUPLE—HSWK., RELI. COL. MAID, chaufr., yardman. A1 ref. Engl. 2774.

FILIPINO, GOOD COOK, HSMN., DRIVER, 5 yrs.' exp.; best city refs. Beverly 3733.

POSITION BY EX. LIGHT COL. MAN, FAMily or batch. apt.; rel. and cap.; good cook, willing to be generally useful, city or out; ref.; last place 2 years. David Anderson, 152 W. Erie-st. Ph. Del. 9123.

Stenographers, Typists, Etc.

SECRETARY-BKKPR.-STENOG.—EXP.; DAY or evening. Address O 321, Tribune.

STENOGRAPHER—TYPIST; EXPERT; $14 per week. Address E D 4, Tribune.

Miscellaneous.

EX-OFFICER, RETURNING TO ENGLAND, offers his services as secretary, chauffeur, or courier to American visitors; highly recommended. Address E D 8, Tribune.

COL. GRAD., 22 YRS., NEAT APPEARING, will travel or chauff., genrl. work in return for board and rm. Address A 481, Tribune.

HANDY MAN—SINGLE; WASH WALLS, paint, calcimine; refs. Dela. 8579. Ernie.

GARAGE MAN, CHAUFFEUR OR TRUCK driver; exp.; col.; good refs. Drexel 4401.

SITUATIONS WANTED—FEMALE.

Bookkeepers and Clerks.

BOOKKEEPER-STENOGRAPHER — EXPErienced; full charge. Columbus 6449.

BOOKKEEPER, STENOG., SWITCHBOARD operator; 7 yrs.' exp.; A1 refs. Alb. 8314.

PART TIME EXPERT ACCOUNTANT. 1932 rates. F. Kaplan, State 6137.

Domestics and Cooks.

ALL LINES OF WORK—NEAT, REL., COL. girls; exp. will. Robsonian Home. Ken.1945

ANY KIND OF WORK—EXP. WILLING; gd ref. Col. Work'g Girls' Club. Oak. 7314.

CHILD, NURSE OR GEN. HOUSEWORK—Can give good refs. Ardmore 4452.

COOK—GOOD FIRST CLASS MAID; REF. neat, fast; like children; go, stay; city, sub. or resort. Doug. 8277.

COOK—NEAT, FIRST CLASS COL. MAID, love childn., laund., clean windows; best ref.; $6-$8; good serv. if hired. Vic. 2989.

COOK—NEAT, EXPERIENCED, COL. WOMan; first class references. Douglas 0256.

COOK—A1, COL., SML. FAM. OR BACH. apt.; ref.; exp. Call aft. 4 p.m. Ken. 3371.

COOK—NEAT, CLEAN, COL. HOUSEMAID, age 25; laund.; go, stay; $7. Drex. 1961.

COOK—PLAIN; GEN.; PLEASANT; READY to work; neat; Col.; exp. Doug. 0197.

EXC. MGR.—MID. AGE, DEPEND., CATH.; gd. cook; neat; smstress; own r. Ste.10225

GEN. HSWK.—IRISH GIRL; GOOD REFS.; $7 to start; no wash. Call Sunny. 3696.

GEN. HOUSEWORK; SWEDISH; EXCELlent refs.; $10-$12. Englewood 1204.

GEN. HSWK.—GIRL, IRISH; WILLING; rel.; loves childn; ref.; exp. Buc. 4135.

GIRL—EXP., RELIABLE, HSWK., WHOLE or half days or care child; ref. L. V. 5370.

GOVERNESS, NURSE, COMPANION, HOUSEwork, cook—A girl for your requirements. Full time or attend college 3 hours daily. $5 up. Call Miss Cole, Randolph 2637.

HSWK.—GEN.; AGE 22; EXP.; LIKE CHILdren; stay or go home nights; attending school 3 hours daily. Chicago Business College. MISS NADLER. FRANKLIN 4122.

HSWK.—EXP. FINNISH GIRL; GOOD SERVer; cap. second maid; refs. Buc. 0291.

HSWK.—GEN., SWEDISH GIRL; GD. COOK, baker; ref.; day or week. L. V. 5778.

HSWK.—GEN.; HOTEL MAID OR LAUNDR. Neat, intelg., reli.; ref. Doug. 0735.

HSWK.—GEN., COL. HALF DAYS OR BY week; ref. Drex. 8825.

HOUSEWORK—COOK; LAUNDRY; SERVE; neat; Col.; maid; like children. Oak. 3496.

HOUSEWORK—NEAT, COL. GIRL; GOOD ref.; go or stay nights. Fairfax 6350.

HSWK.—MID. AGED WHITE WOMAN; GD. plain cook; no ldry.; ref. Midway 7018.

HOUSEWORK — EXP., MID. AGE, BOH. woman. River Grove 1034J.

MAID—EXPERIENCED; STAY OR GO. Ph. Drexel 7929.

MAID—COL. COOK, EXP. LNDRS.; $6-$8. Work Sundays. Atl. 0181.

SECOND WORK—REFINED NORWEGIAN girl; refs.; $15. Butterfield 0151.

WANT TO PLACE MY EXP. COOK, CHILD'S nurse; lt. col., neat, refd. Will take position with husband; exp. chauff., butler, hseman. Bit. 7373.

WOMAN — HSWK.; GOOD COOK; LIKES children; girl same; refs.; perm.; Gentiles. Del. 5414.

Clubs, Hotels, and Restaurants.

COOK—COMBINATION, CHEF OR PASTRY; A1 ref. from last pos.; Col.Vera, Bev.5776.

MID. AGE WOM., EXP. IN HOTEL-APT. hotel, as hskpr., asst., or mgr.; 150 to 200 units; wants sit.; ref. Address O 368, Tribune.

Housekeepers and Caretakers.

HOUSEKEEPER — BEV. HILLS PARTY lost your number, call again. Ph. Edgewater 4689.

HOUSEKEEPER OR COOKING, BY DANISH woman; widower's home or adult family; exp.; refs. Spaulding 3762.

HSKPR.—NEAT WOMAN; PLAIN COOK; stay nights; $5 wk. Radcliffe 3064.

HSKPR. WITH 11 YR. OLD CHILD; FIRST class refs.; city or out of town. Pros.5357.

HSKPR.—MOTHERLESS HOME; EXP.; GD. mgr.; small wages. Address O 367, Tribune.

HSKPR. — EXPERIENCED, MOTHERLESS home, reli. Mrs. Griffin, Div. 5192.

HSKPR.—EXCEL., MID. AGE, GOOD CK., no ldry., emp. pref.; $5. Aberdeen 3820.

HOUSEKEEPER—GOOD COOK; GERMAN; years of exp. Belmont 6364.

Nurses and Governesses.

NURSE—GRAD. REGN.; PRACT. NURSING or nursemaid; exc. cook; city hospital and dr.'s ref. After 1 p. m., Grace. 7954.

NURSE—HOSP. TRAIN.; ALL CASES; adults; inst. work; A1 ref. Fairfax 9210.

NURSE—PRACTICAL; WILLING HELPER; good ref.; $18. Phone Nevada 1786.

NURSE—HOSP. TR.; TENDER CARE TO lady; long exp. hswk., $12 wk. Aus. 3312.

NURSE MAID—LOVES CHILDREN; WELL educ.; willing helper. Franklin 2849.

NURSE—PRAC. CARE INVALID; ASSIST; hosp. train.; M. D. refs. Lake V. 9315.

PRAC. NURSE—CARE FOR INVALID, AGED or any case. $12 a wk. Midway 4166.

TRAINED PRACT. NURSE OR COMPANion—Very reas.; unencumbered. Lon. 5461.

Laundresses and Day Work.

DAY WORK—EXP. COL. CLEANING. $2. carfare. Kenwood 7654.

LAUND.—WH., 1ST CL. CLEANER. GD. shirt ironer, wind.; fast, rel. Ked. 4178.

LAUNDRY—CLEANING, BY DAY, $2.40; exp.; refs. Douglas 4502.

LAUNDRS.—FIRST CLASS. VERY REAS. Call for, deliver. Lake V. 3578.

WASHING, IRONING, OR CLEANING—White woman; good ref. Normal 0827.

Stenographers, Typists, Etc.

SECRETARY — INTELLIGENT SERVICE conscientiously rendered; A1 steno, capable handling correspondence independently and relieving executive of responsibility; 11 years' experience. Highest references. Stewart 6133.

SECY.-STENO.—A1; 7 YRS.' EXP. CORRES.; good at fig.; reas. sal. Spaulding 2543.

STENO.-SECY.—1 YR.'S EXP.; KNOW. OF bkkg.; h. s. grad.; 1 yr. col.; ambitious, hard work'g; desp., needs position. Laf. 2622.

STENO. OR TYPIST—GENL. OFFICE WK.; begin'r; will wk. $6 or $7 wk. Boul. 0968.

TYPIST—GEN. OFC. WORK, EXP.; ALSO exp. as retail store clerk. Longbeach 0752.

Miscellaneous.

FRENCH LADY—TRANSLATE, ETC. FULL or part time. Address O 242, Tribune.

WANTED—MALE HELP.

The Tribune does not knowingly accept in this classification advertisements which require an investment of money or which misrepresent the form of compensation. Report any violation of this rule or any requests for a cash bond or deposit not stated in the advertisement to the Classified Advertising Department, Superior 0100, Local 328.

Stores and Offices.

BOOKKEEPER — WELL QUALIFIED AND experienced in manufacturing plant. Address L 569, Tribune.

HAROLD TEEN—THE EMERGENCY PRESENTED ITSELF

WANTED—MALE HELP.

Stores and Offices.

BOOKKEEPER-STENOGRAPHER — OPPORtunity, depression salary, secures services of A1 exp. Address O 391, Tribune.

SHOE SALESMEN.

Steady and extra positions open for experienced men. MALING BROS., INC., 3249 Roosevelt-rd.

SHOE SALESMEN

for steady work; must be experienced. BERLAND'S, 12 W. Washington-st.

SHOE SALESMAN — EXP., FOR SAT. AFT. and eve. Harry's Shoe Store, 947 E. 63d.

SHOE SALESMEN—EXPERIENCED. GROSSman Shoe, 3216 Lawrence-av.

SHOE SALESMAN—EXPD. APPLY THURS. Cody's Shoe Store, 30 E. Randolph.

SHOE SALESMEN—EXPERIENCED. Grossman Shoe, 16 E. Randolph.

SUPERVISOR SR.—C. P. A. FIRM HAS opening; perm. position; good opp.; give full particulars in letter stating salary desired. Address L T 210, Tribune.

Executives and Managers.

DISTRIBUTORS

for Ind., Wis., Minn., Ia., Mo., and Ill.; capable of taking complete charge of the distribution of propaganda advocating the repeal of the 18th amend.; must be financially responsible. Apply 8:30 a. m. only. 72 E. Jackson-blvd.

ESTABLISHED FINANCIAL INSTITUTION. Organizing new dept., requires sales executives, 25 to 45 yrs. of age. Salary and bonus arrangement. Future opportunity unlimited. Interview by definite appointment only. MR. LEAR. WABASH 5493.

$150 WEEKLY; BRANCH MGR., CAPABLE, organizer; financially responsible; middle states. Buckingham 8160.

Professions and Trades.

ARTIST.

Designer on parchment shades. We have an excellent position for the finest designer available. Bring samples of your work. REMBRANDT LAMP CORP., 259 E. ERIE-ST.

BARBER—FOR CHILD'S HAIR CUTTING. Udell's Dept. Store, 2874 Milwaukee.

CANDY MAKERS — EXPERIENCED IN hard candy spinning. Write PURITAN PRODUCTS CO., Milwaukee, Wisconsin.

DECORATOR-PAINTER—FOR FINE RESIdence work; will employ wife as cook; room with bath, board, and $30 month to worthy couple. Address L S 370, Tribune.

MECHANIC—A1 CADILLAC MAN—Call Mansfield 8020.

MUSICIANS — NONUNION, TENOR SAX, alto sax., piano, trombone. Col. 4763.

PATTERN CUTTER AND GRADER — Ladies' wash dresses. State experience, age, salary. Address A J 198, Tribune.

SHOEMAKER—EXPERT. ALL AROUND. Apply 2324 Devon-av.

WINDOW TRIMMER

with a number of years' department store experience. Address L M 223, Tribune.

THE TRIBUNE OFFERS AN ATTRACTIVE rate to persons advertising for a position. A Want Ad can be placed in the Situations Wanted column of The Daily Tribune for as little as $1.10. For further information stop at the Want Ad Offices, Madison and Dearborn-sts., or 1101 E. 63d-st.

Butlers, Chauffeurs, Housemen, Etc.

MAN—FOR GARDEN, HOUSEWK., DRIVE. Ref.; $30 month. Winnetka 2283.

Pharmacists.

PHARMACIST—MARRIED PREFERD.; BEtween 30-40 yrs. of age; whose wife can assist him to manage store. Give age, experience, nationality. Address L S 248, Tribune.

Salesmen, Solicitors, Etc.

AA1 SALESMEN

5 capable salesmen to sell FRIGIDAIRE ELECTRIC REFRIGERATORS to apartments and homes. Protected territory; thorough training. Permanent position. Good income. Previous experience in electric refrigeration unnecessary, but must be an experienced salesman with an automobile.

STOVER CO.

DISTRIBUTORS,
151 N. Michigan-av.
See Mr. Waade
between 9:30 and 5 p. m.

A GOOD INCOME.

An old established, well financed, staple company wants salesmen to take over open territories in Chicago and suburbs; good opportunity for former coal, oil burner or fuel oil salesmen or man with following among oil burner owners. Prospects furnished. Give details and phone number. Address L S 314, Tribune.

A SALES POSITION

for five clean cut men. Must have good refs., be neat appearing and have direct sales experience. 9:30 to 11:30 a. m. only. L. FISH FURNITURE CO., 208 S. Wabash-av. 3d floor.

A RELIABLE MAN—
We are interested in a trustworthy and honest young man. To such a man we can offer a real proposition. Call Thurs. for appointment. P. Shapiro, Sup. 4660.

A FEW SALESMEN.

We can use a few more men between the ages of 25 and 50 to sell a very high-class desirable specialty for which there is a distinctive need. Suite 1701 Straus Bldg., 310 S. Michigan-av., Thurs. at 11 a. m. sharp.

A MAN

mech. inclined; must be neat, honest, willing to work hard for promotion, 11 a. m. or 3:30 p.m. only. 66 E. South Water-st., 15th flr.

AT ONCE.

Three intelligent, neat appearing men who desire a permanent connection with national organization; must be willing to work 8 hours a day and start at our terms. This means about $40 per week to start. If you mean business apply Employment Manager, ROOM 618, 203 N. WABASH-AV.

Are You Against the Parking Ban?

A lightning quick deal for any man willing to work. Money the first day. Call in person. TEICH-HEGAN CO., 426 S. Clinton-st., in a. m.

ATTENTION, SALESMEN.

Can use 4 neat app. men, age 25 to 40. $12 salary plus comm. at start. Apply 1 p. m., R. 307, 8 N. Ogden or R. 418, 6349 N. Clark.

BOOK AND MAGAZINE MEN

No depression here. Our average salesmen earn from $10 to $15 every day. We show you how by actual demonstration in field. Sales Mgr., Rm. 1190, 508 S. Dearborn.

COTTON THREAD SALESMAN—CUTTING up trade, Ohio, Ind., Ill.; experience essential; complete information first letter. Address L T 187, Tribune.

FAST SELLING 25C ARTICLE—PROFIT 23c; pay daily. 127 N. Dearborn, R. 1008.

HEADQUARTERS.

Make 150% profit selling "SHOW-YOUR-COLORS." ARE-YOU-WET-OR-DRY
Auto license plate emblems. Timely. All steel. Red, white, and blue. Hottest 25c seller out. Hand out 50 to 100 a day. Call Suite 741, 53 W. Jackson, all day.

LOOP DEPT. STORE

can use a few neat appearing men, 23 to 45, for sales work. Apply 9 a. m. only, R. E. Manly, Room 514 Lake-Mich. Bldg., 180 N. Michigan.

MEN—A $2 BILL PER DAY AND GOOD bonus wkly. Why be out of work? No depression here. Average earnings $5 per day. After 9 a. m., 757 W. 79th. Rm. 303.

MEN — MUST HAVE CLIENTELE OF CAR owners; sell new type lubrication service. Call between 8:30 and 10 a. m. Moto-Life Service Products, 3131 Lincoln-av.

MEN—SELL 1ST QUALITY GUAR. FULL fashioned hosiery; wholesale prices. Central Hosiery Mills, 327 S. La Salle, lobby fl.

MEN—LEARN TO SELL; GOOD PAY; YOU make no investment; we hire and train you. Address L M 221, Tribune.

MEN AND WOMEN—TO CANVASS BEVERages, chance make money. 1504 S. Cicero.

NATIONAL CORP. OFFERS $50 WK. AND bonus to several energetic salesmen to contact professional men and institutions. Mr. O'Connor, Room 310, 28 E. Jackson-blvd.

RADIO SALESMEN — 2 EXP. MEN FOR south side radio house; 25% commission. Apply REGAL RADIO, 5127 S. State-st.

SALESMEN, CREW MNGRS.—OVER ILLInois; mas. prod.; ex. ter. R.308, 82 S.Wab.

WANTED—MALE HELP.

Salesmen, Solicitors, Etc.

SALESMEN.

We have no $7,000 positions, but we have positions with earnings from $3,000 to $5,000 a year. For men willing to pay the price, follow instructions, between the ages of 23-40, a real opportunity awaits them. Phone for appt. Franklin 1331.

SALESMEN — MANUFACTURER REPREsentative here to introduce beach article, absolutely new; every bather a prospect; no competition! Season here! Investigate. Apply 9-4. Rm. 696. Mr. Jones. 222 W. Adams-st.

SALESMEN—TO CALL ON GARAGES AND filling stations; those with a following or now calling on this trade preferred; A1 product; excellent commission; give phone number and detailed information. Address L S 312, Tribune.

SALESMEN—ABLE TO FINANCE SELF. TO market in town and country high grade motor oils and greases. We furnish experienced salesman to accompany beginner. Address E D 6, Tribune.

SALESMEN—TO SELL CHICAGO GROCERY jobbers and chains for old established packaged food manufacturer; start on commission basis; state experience. Address A J 197, Tribune.

SALESMEN—CLEAN CUT. MUST HAVE good refs., neat appearing, have direct sales experience. Reply give phone, full particulars. Address L T 402, Tribune.

SALESMEN—THE NEW YORK LIFE INsurance Co. [Central Branch], offers you an oppty. to build up a good paying business of your own; comm. basis. See or write R. W. Worsey, Rm. 620, 39 S. La Salle.

Salesmen! Distributors!

AGENTS! Wonderful new money maker! Newest proposition in Chicago; 48 states open. Apply 201 N. Wells. Milkes Pub. Co.

SALESMEN — 26-40, CHEMICAL HOUSE, beauty trade; Chicago, out of town; 1st time; strictly wholesale buying open to this business. Details. Address L O 552, Tribune.

SALESMEN—WITH CARS, TO CALL ON confectionery and drug stores. Apply between 10 and 12 a.m. only Thursday. Frozen Fruit Co., 1537 S. Michigan.

SALESMEN—REAL OPENING FOR 3 AGgressive men ready to step into $65 week and bonus positions; perm.; city or travel. 3d flr. Steger Bldg., N. W. cor. Wabash-Jackson.

SALESMEN—ESTAB. FOOD PROD. MFGR. with car, exp. in selling to retail stores. Address O 392, Tribune.

SALESMEN—TO CALL ON DENTISTS; straight commission; good opportunity. Address A J 225, Tribune.

SALESMAN — EXPD. REFRIGERATION; sell own makes; bonus and 15% commission. 1426 Milwaukee-av.

SALESMAN—EARN EXTRA MONEY; TAKE orders for stationery and bridge pads. PROCESS CORP., 209 S. State-st., 17th floor.

STOKER SALESMEN—COMM. BASIS. GIVE partic. Address L N 423, Tribune.

5 SPECIALTY MEN FOR DRUG TRADE; comm. 1212 Lincoln Pk. Ams. aft. 4.

THREE PRODUCERS.

Beginning 9 a. m. Thursday will interview men that can qualify for a permanent position with new organization calling on large industries; only men of good habits that believe in their own ability to sell need apply; no canvassers. 917, 30 N. La Salle-st., Mr. Fredman.

TOOL SALESMAN.

Exp. man, with proven record to sell Plomb Tools to garages, industrial trade. Mechanics' Equip. Co., 223 E. 23d. Cal. 6330.

Miscellaneous.

SALESMEN—AT ONCE.

Responsible residents of south side. Calumet or Blue Island section, who will work hard if given permanent position handling our business there. Substantial earnings for right man, and advanced commissions at once while learning. Business growing rapidly—electric unit displaces old equipment and cuts expenses. No investment or any cost, but man accepted must work as hard as if his own money were invested to share profits. Good recommendations required, also must live on south side or adjacent suburbs. Good future with strong national company for men selected.
Ask for Mr. Babell at sales department offices for south side district, Suite 430, 1525 E. 53d-st. [at Lake Park-av.], Thursday morning, 9 to 12.

EXCEPTIONAL POSITION.

Investment house 18 yrs. on La Salle-st. has opportunity for 3 men ambitious to achieve success in the security business. Must be intelligent, have pleasing personality, and be willing to work hard under close supervision. Position assures good pay, rapid advancement, and permanent lifetime career. Apply after 10 a. m., Rm. 320, 30 N. La Salle-st.

YOUNG MAN — NEAT, ABOUT 18, HUStler and not afraid to meet people, to travel and assist in my work; good income for the young man who lands this job. Apply suite 307, 7 to 8 p. m., Oak Park Arms hotel. Don't phone.

A MAN.

Chicago mfr. has position for neat, intelligent man, over 23; about $32.50 week to start; perm.; oppty. to advance. Gentile. Mr. Braden, 9:30-12, R. 312, 520 N. Michigan.

MAKE QUICK MONEY SELLING FOOD products. Low prices Every woman buys. Pay daily. We train you. No investment. Davis, R. 201, 564 W. Randolph, or 1245 S. Cicero, or 1110 W. 63d-st.

MEN—WHO HAVE FOLLOWING GARAGES, hotels, office buildings, hospitals; have wonderful proposition for you. Apply before 10 a. m. Also men with cars as crew managers. Nonolio Co., 368 E. 61st-st.

MEN—6 AT ONCE; STEADY EMPLOYMENT to work in order taking department. No experience necessary. Liberal compensation to start. Rm. 408, 205 W. Wacker-dr.

MEN—WITH CARS, ALL OR SPARE TIME; financially responsible for real money making opportunity, handling men and money. See Mr. Walker, 2533 N. Ashland.

A RELIABLE MAN.

Real Estate exp., for outside claim work. Ph. Mr. Offett, Dearborn 6996, for appt.

200 MEN—TO SELL ICE CREAM BARS; quick turnover; good profits, small investment. Apply mornings, Mr. Cowart, 4941 S. Racine-av.

BELIEVE IT OR NOT,

a decent job for decent man. Apply 1 p. m. Room 12, 6305 S. Ashland-av.

MEN—3; MUST LOOK NEAT; STEADY work; average earnings $27 per week. Apply after 1 p. m. JOHNSON CO., 357 W. 63d-st., 425 S. Cicero-av., 3313 Lawrence-av.

AT ONCE—2 MEN, FOR STEADY SALES positions; must be neat and not afraid of work. Rm. 714, 36 S. State-st.

MAN — FOR RESPONSIBLE POSITION; steady work; gd. pay; references required. Apply 2 to 5. Rm. 507, 1951 Irving Pk.-blvd.

MEN—3, COLORED, NEAT, FOR SPECIAL work. Good pay to start. Ref. req. Apply 3-5 p. m., Rm. 340, 417 E. 47th-st.

WATCHMAN—EXP. IN TRAVELING BEAT and solicit new bus.; small sal. and comm. Before noon. Weccard, 6257 Eberhart.

EX-SERVICE MEN—TO SELL FROSTY Bars; good prop.; no depos. req. See us at once; exc. terr. still open. 1915 W.Harrison.

MEN—3, RELIABLE, FOR SPECIAL WORK. Real opportunity with big future. References. 512 N. Halsted-st. Call 3 to 5.

MEN—ACTIVE, AMBITIOUS, FOR PERMAnent work in Oak Park, Berwyn, Cicero. Rm. 230, 1 N. Crawford, between 2-4 p. m.

MEN—3, TO JOIN TRAVELING MAGAZINE crew; fare paid to destination. Call at once, 37 S. Wabash-av., Room 800.

MEN—WILLING WORKERS, TO CALL ON old customers. Earnings upwards to $40 weekly. 6735 S. Halsted-st.

DRIVER—WHO CAN SOLICIT CLEANING and dyeing. Must furnish $25 bond. 1027 E. 82D-ST.

DISTRIBUTOR—FOR BASEBALL CHARTOgraph; must get results; perm. connection. Call aft. 4 p. m., 3311 Sheridan.

MEN—A $12 SALARY GUARANTEED AND bonus; exper. not nec. No investment Call after 9 a. m. 2400 W. Madison, R. 628.

MEN—WITH CARS. LIVING SOUTH AND Southwest; good pay and future. Apply 1935 W. 35th-st.

MAN—MARRIED PREF., IN SHIRT DEPT. Experience not necessary. Apply Thursday, 9-1, Rm. 403, 53 W. Jackson.

OUT OF WORK? BUILD A ROUTE SELLing 5c to 20c articles to housewives. Men making gd. money. Wartell, 529 S. Franklin.

25 GOOD COLORED AGENTS—SAL., COMM. Nat'l Funeral System, 5121 S. State.

BOY—NEAT, 17-19; MONTHLY SALARY. Apply 10 a. m., Rm. 2402, 201 N. Wells-st.

BOY—TO SELL ICE CREAM BARS. FULL or part time. 4918 W. Chicago-av.

MEN—YOUNG, TO SELL ICE CREAM BARS —Apply 7 to 9 p. m., 3041 N. Halsted-st.

HOUSE TO HOUSE DEMONSTRAT.—OF NW. paint. 9:30 a. m., 4141 W. Madison-st.

WANTED—MALE HELP.

Miscellaneous.

MEN

PERMANENT, IMMEDIATE POSITIONS ARE AVAILABLE AT OUR WEST SIDE BRANCH OFFICE TO MEN WHO ARE QUALIFIED TO LEARN HOW TO SUCCESSFULLY REPRESENT THIS COMPANY.

These positions pay $5,000, $6,000, $7,000, $10,000 and more a year regularly to men who learn how to do this work successfully.

1931 was our biggest year. 1932 will be our third consecutive record sales year. The reasons for this unique record are: 1. Our men are taught in a practical manner how to do this work. 2. They are honorably treated. 3. Our product is so revolutionary in its service superiority that it is changing the course of an entire industry. 4. The present and potential market is absolutely unlimited.

The product itself reveals a picture which the prospect can never forget, and an inimitable method of presenting it is now being introduced with dramatic effect. Applying this method of work, C. J. Erckman, a former supt. of bldg., earned $45 his first 3 days, while another new man in our West Side office, Stanley Laszewski, a former health inspector for Cicero, earned over $45 his first two days in this work, while A. H. Anderson earned over $90 the same week and H. W. Sprague, formerly in the insurance business, made $115 and R. C. Allen, previously a Cadillac salesman for years, earned well over $200 for the same week. Throughout the entire country men are making more than they ever made before as clerks, salesmen, bookkeepers, mechanics, engineers, etc., due to the amazing and compelling value they can offer in this new Electrolux product [not refrigeration].

The work is not "easy," yet it is not difficult. Average men master it when they set their minds to it and really study and practice to acquire skill. Immediate earnings to more than meet your living expenses are available, and those who learn how to do the work successfully and apply themselves earn regularly from $5,000 to $12,000 a year.

If you are qualified to learn this work, the opportunity is permanent and unlimited. There is no investment, no deposit, no charge for instruction.

These positions are for responsible, adaptable men who live in the West Side of Chicago, or in Will or Kankakee county. Apply in person at once, Thursday morning, 9 to 12, suite 11-14 Austin-Madison Bldg., 5967 Madison street.

Help Wanted with Investment.

2 MEN WANTED

to collect on 1c and 5c amusement machines; $35 a wk. conditional salary plus profits; old company; $350 required; cash only. Ph. Nevada 4132, K. J. N. Co., 4334 W. Harrison.

TAILOR—WANTED TO MANAGE CHAIN cleaning store. Make $30 to $60 a week. $250 required. Fully secured. ADDRESS L O 551, TRIBUNE.

MAN—WITH $750 TO BUY TRUCK WITH 3 yr. contract. Address L O 576, Tribune.

Employment Service.

$3,000 TO $20,000 MEN.

Investigate our individualized service. Since 1915 we have been contacting Presidents, General Managers and Chairmen of Boards. No charge for consultation. Confidential. Cost of service is low. We have helped hundreds of others; we can help you. We cover the United States.
THE NATIONAL BUSINESS BOURSE, 20 W. Jackson, Phone Harrison 2915.

Employment Agencies.

Secretary to President.

Write sales letters and advertising. Comb. comp. and job pressman, S. S....$35
Maintenance man ....Apt. and $75
5 soda dispensers, clean cut.........$18 M.
TRIANGLE, INC., 20 EAST JACKSON.

JR. CHEMISTS [2]....................OPEN
Colored hotel cpl., hseman., maid..$75 Apt.
2 Hotel painters...................$75-$100
NORTH SIDE CONSOLIDATED AGENCY, 4750 SHERIDAN-RD. ROOM 307.

WAREHOUSE MGR.......SALARY & COM.
DEBTOR MAN—COLLECTION AGCY..$25
CITY SALES—DIRECT MAIL............$40
S-H-A-Y, 14 W. WASHINGTON.

BUSINESS MEN'S CLEARING HOUSE.
AUTO MECH., ASST., dye house.......$25
209 S. State-st., 7th floor.

SALESMAN—COMPOSITION AND TYPE TO THE TRADE. EXP.; SAL. $50 WEEK. O'Shea, 64 E. Jackson-blvd., R. 505.

A1 MAGNETO, CARBURETOR MAN....TOP BODY, FENDER, $25; AUTO PAINTER. CHI. GAR. OWN., 309 S. LA SALLE, R.101.

COLD MEAT MAN, RESORT.......$60 R.B. BUSCH AGENCY, 184 WASHINGTON-ST.

BUSINESS PERSONNEL—220 S. STATE. Copywriter, elec. appliance exp., $4,000

TRADE SCHOOLS.

R. C. A.'S RADIO School

Television, sound pictures, public address, service, radio, and broadcast operating. Day and evening classes.

R. C. A. INSTITUTES, INC.,

Dept. T, 1154 Merchandise Mart. Whi. 7898.

SUMMER TRAINING

Given at the ALLIED shops. Tool, Die Making, Machinist Trade, Automatic Screw Mach. Actual job work. Days, eves. Low rates. Get FREE Catalogue. ALLIED SCREW MACH. CO., 524 W. Monroe-st.

MEN — LEARN BARBERING UNDER MOLER'S time saving plan. Earn while learning. Special half rate offer now. Positions waiting. Inquire MOLER SYSTEM 59 E. Monroe, at Wabash. Central 6393.

LEARN ELECTRICITY, RADIO AND TELEvision at the great COYNE school. Not book study. Days or evenings. COYNE ELECTRICAL SCHOOL, 512 S. PAULINA-AV.

FIT YOURSELF AS CHAUFFEUR IF YOU want a good paying steady job. All sorts of fine openings at this season. For $15 we train you, guar. license, place you. Chauf. Instr. Serv., 5345 Cottage Grove-av.

EX-U. S. CIVIL SERVICE SECRETARY EXaminer will coach a limited number of men and women, 18 to 45, for coming examinations. Address A A 48, Tribune.

LEARN AUTO MECHANICS, WELDING, Elec. Refrigeration machine shop with drafting, Radio, Aviation. Courses $15 up. Greer Shop Training, 2026 S. Wabash-av.

HOTELS CALL FOR TRAINED MEN—BIG pay. Learn at home. Write Lewis Hotel Training School, Desk 749, Washington, D. C.

ARTS AND ANTIQUES.

$50 TAKES A GENUINE PAISLEY shawl. Call Diversey 6290.

Want to rent an apartment? Rooms? Place your offer in the Tribune. In Chicago and suburbs your ad can reach 178,000 more families on week days than can be reached through any other Chicago daily newspaper.

WANTED—FEMALE HELP.

Stores and Offices.

BOOKKEEPER ASSISTANT — MUST OPERate Burroughs machine, Comptometer, and typewriter; state age and salary. Address L S 313, Tribune.

STENOGRAPHER—WITH REAL ESTATE mortgage and collection experience. Reply stating age, education, experience and salary expected. Address L O 595, Tribune.

Factory and Trades.

BEAUTY OPERATORS—MUST KNOW MARcelling and finger waving; temporary position; all parts of city. See Mr. Matzdorf. Blecker Beauty Shops, 30 W. Washington-st., R. 1228.

BEAUTY OPERATOR—1ST CLASS MARceller and all around operator. Steady job. 4815 N. Kedzie.

BEAUTY OPERATORS—3, EXPERT. 435 E. 79TH-ST.

BEAUTY OPERATOR—MUST BE EXPERT finger waver. Prospect 3277 for appt.

BEAUTY OPER.—ALL AROUND EXPERT. 2 days wk. [Fri., Sat.]. Armitage 6236.

BEAUTY OPERATOR—A1. all around. 3941 W. Madison.

BEAUTY OPR.—FOR HIGH CLASS SHOP. Expert only. Steady. 4256 Drexel.

CORNER MARKERS, STITCHERS AND joiners; must be thoroughly expd. on men's trousers. Apply ready for work. Henry Trouser Service, 328 W. Van Buren.

MANICURIST—A1. MERCHANDISE MART Barber Shop, 2d fl. Sup. 3237.

OPERATORS.

Experienced power machine operators on house dresses. Apply CARSON PIRIE SCOTT & CO. FACTORY, 2518 Montrose-av.

OPERATORS—EXP. ON WASH DRESSES. Nelly Ann, 2236-56 S. La Salle-st.

PRESS GIRL—ONE WHO CAN DO PLEATS. 1112 N. State.

Household Help.

COUPLE — EXPERIENCED; WHITE, BEtween 30 and 35; with North Shore reference, for general housework, in Kenilworth; no laundry; man must drive. Phone for appointment. Mr. Ketcham, Franklin 5145.

GIRL—WHITE; REFINED; 25 YEARS; general housework; good cook; good refs. Laemmle, 6914 Oglesby-av. Fair. 1597.

GIRL—GEN. HSWK.; WHITE; STAY NITES; plain cook; refs. req.; good home; own room. Phone Pensacola 9780.

GIRL — WH., GEN. HSWK.; 2 CHILDREN; salary $5. Briargate 1561.

GIRL—WHITE; GENL. HSWK.; CARE OF children; good home; $5. She. 10360.

GIRL — YOUNG, WHITE; GEN. HSWK., care 2 children. 6305 N. Talman, 1st apt.

GIRL—WHITE, GENL. HSWK.; MUST LIKE children. 1601 S. Crawford-av.

GIRL—WHITE; GEN. HSWK.; COOKING; refs. H. Cohen, 6101 Sheridan. Hol. 1736.

GIRL—EFFICIENT, FOR CHILD AND GEN. hswk. 600 Barton-av., Evanston.

GIRL—WHITE; GENL. HSWK.; SMALL salary; good home; refs. Call Col. 6075.

GIRL — GENERAL HOUSEWORK; BOARD, room, $4 to $5. 911 E. 57th-st. Dor. 4233.

HOUSEWORKER — WH., ADULT FAMILY; stay on place. Beverly 1768.

MAID—THOROUGHLY EXP. ONLY; GEN. hswk., cook. Udell, 848 Ainslie. Sun. 7608.

MAID—WH.; GEN. HSWK.; CHILDREN; NO cook'g; stay; $5. 6417 Magnolia. R.Pk.6538

MAID—WH.; EXP. GEN. HSWK.; 1 CHILD. Gd. home. H. P. Minow, 4540 N. St. Louis.

MIDDLE AGED WOMAN FOR HOUSEWK.; gd. home, rm., bd. 5248 Waveland-av., 2d.

THE TRIBUNE OFFERS AN ATTRACTIVE rate to persons who advertise for a position. Stop in today for more information at the Want Ad Offices, Madison and Dearborn-sts. or 1101 East 63d-st.

WOMAN—FOR GEN. HOUSEWORK; ROOM, board and small salary. 665 Cornelia.

Saleswomen.

An Exceptional Opportunity

for women of real character and personality, between ages of 23-25; must have good education; willing to follow instructions. These positions offer a real future. Phone Franklin 1331 for appointment.

AN UNUSUAL OPPORTUNITY FOR SUCcessful, genteel dept. store demonstrator; salary; start at once. Call in person Thursday 9 a. m. ORANGE CRUSH CHICAGO BOTTLING CO., 4900 Flournoy-st.

CANVASSERS—FOR CREW WORK; $12 week comm. Pay daily. 1344 Roosevelt-rd.

FAST SELLING 25C ARTICLE—PROFIT 23c; pay daily. 127 N. Dearborn, R. 1008.

LADIES — SELL GUARANTEED HOSIERY and lingerie, less than store prices, to friends, consumers, etc.; credit extended; your own hosiery free; excellent commission; part time permitted. ROYAL CROWN MILLS, 229 W. Washington.

AT ONCE.

Lady of refinement, pleasant personality, between ages of 27 and 47, to take charge of established clientele; sales exp. preferred, but not necessary; hours 9 to 4, ½ day Saturday; good pay beginning at once; permanent position with excellent future. Apply today only, 9 to 12 noon. 209 S. STATE-ST., SUITE 923.

SALESWOMEN—HIGH GRADE, FOR NEW fast selling article. No competition. Full particulars. Address L T 403, Tribune.

SALESLADIES—3, OVER 30; NO EXP. OR investment required; $4 daily while learning. 234 S. Wells, 4th floor.

SALES PEOPLE—QUICK SELLER; $3 DAY. Call Fri., 9 a.m.-9 p.m. 1779 Howard.

WOMEN—25-45 FOR IMPORTANT POSItions with large manufacturing concern. Call or write 36 S. State-st., Room 1024.

Miscellaneous.

ARE YOU DIFFERENT?

We need 3 women who are different; must have an abundance of moral courage, be dominant, and accustomed to getting what they go after and possess a desire to press these qualities. Must be well groomed. The women we want will be schooled and tested. Those selected will earn upwards of $3,000 per year to start, have a permanent position and advance as their development warrants. Altho experience is not essential, an ordinary person will not be afforded this opportunity. Apply after 10 a. m., Rm. 320, 30 N. La Salle-st.

UNUSUAL OPPORTUNITY.

A nationally known company, operating branch offices throughout the United States, has permanent position, with guarantee, open at once for intelligent, unencumbered woman 28-45. 4 yr. high school education or better. Must possess personality and leadership and be free to leave the city. See MISS FLAHERTY, 1000 N. Dearborn-st., 9-12 and 2-4.

TRAVELING ORGANIZER.

A financially strong Chicago firm, operating in principal cities, desires to permanently employ on salary an alert, educated woman of good personality, directness, and ability to travel and organize. Age 25-45. Also a permanent position open in Chicago. Apply between 9-2, 203 N. Wabash, 23d Floor. Ask for GENERAL ORGANIZER.

WOMAN—REFINED, OVER 28, WILL BE given an opportunity under personal supervision to make fine income with established national concern. Personal interview necess. Give ph. Address L P 393, Tribune.

LADY—OVER 25, ACTIVE IN CHURCH OR Sunday School work, for congenial position in our Bible department; 9-4 daily; good pay and permanent. Call 9-12. Mrs. Weakley, 508 S. Dearborn, Room 1240.

WOMAN—UNUSUAL OPPORTUNITY FOR woman over 27 to establish her own business without usual burden of stock and overhead expense. Give phone No. Write J. L. Simpson, Suite 662, Wrigley Annex.

TAKE ORDERS—LATEST STYLES, WORK with clientele; not door-to-door; full or part time. Pay discussed at time of interview. 155 N. Clark-st., Rm. 408.

WOMEN — I HAVE A STEADY POSITION for refined business woman. Remuneration according to ability. See Mr. Livingston, R. 506, 32 W. Randolph-st.

LADIES—3, NEAT APPEARING; STEADY work; fair pay to start. Apply after 1 p. m. JOHNSON CO., 357 W. 63d-st., 425 S. Cicero-av., 3313 Lawrence-av.

LADY—WITH ABILITY TO MEET PEOPLE; charm and refinement; salary $1,500 with opportunity for additional bonuses. Address A G 255, Tribune.

WOMAN—VACANCY MAY 31, FOR REPresentative of Spencer Corset Co.; woman selected will be trained. Phone Mrs. Sibley, Superior 6261, for appointment.

LADY — STEADY POSITION; MUST BE over 26 yrs. of age; call between 9 and 12 a. m. today. 209 S. State-st., Rm. 923.

LADIES—TODAY OR ANY DAY; MAKE natural Fiber flowers; good pay; free inst. Art Craft Studios, 207 S. Wabash, Rm. 503.

LADIES—LET US SHOW YOU HOW TO make money on fadeless wood fiber flowers. Real Art Studio, 218 S. Wabash.

GIRLS—6, $20 PER WK. IF QUAL. APPLY all day. R. 1440, 30 W. Washington.

WANTED—FEMALE HELP.

Miscellaneous.

AT ONCE.

3 refined women, ages 28-45, to fill vacancies in dept. of sales and service. Good personality more essential than experience. Good pay to start. Call 9 a. m. to 12 m., Room 906 Stevens Bldg., 17 N. State.

Help Wanted with Investment.

EXP. HOSTESS OR WAITRESS WITH $500 for ½ int.; restaurant estab. 7 yrs.; rmg. hse. dist.; nr. World's Fair grounds; sal. and ½ profits. Address L S 249, Tribune.

Employment Agencies.

25 Housemaids ......$8 to $15

10 Nurse Maids, experienced.......$5 to $8
Fountain Waitress, South $10

ADVANCE BUREAU,

1450 E. 63D-ST.

STENO.; UNIV.; ATTR.; N. W............$90
Dept. Mgr.-stationery supply exp........$25
SODA DISPENSERS, young.............$13 M.
Waitresses, long and short hrs..$8-$10 M. T
O'SHEA EMPLOYMENT SYSTEM, 64 East Jackson-blvd., R. 507.

2 STENO., PRETTY, RADIO EXPER....$20
SINGLE NEEDLE OPERATOR...........$12
Waitresses ....$12 | Housework ...$7, r., b.
Soda fountain.....$15 | Maids, hotel.........$55
TRIANGLE, INC., 20 EAST JACKSON.

10 WAITRESSES, YOUNG..............$7-$14
Swedish Maid.....$10 | Mother's helper.$5-$7
Del. cook, sh. hr..$10 | Wht. htl. mds.$45-$55
NORTH SIDE CONSOLIDATED AGENCY, 4750 SHERIDAN-RD., ROOM 307.

Fountain Girls....$18-$20, M.

ELLIOTT-WINN, 1235 BANKERS BLDG., 105 W. ADAMS.

ZINSER PERSONNEL SERVICE—
Commercial, Legal, and Medical Depts.
140 S. DEARBORN-ST.

BEAUTY OPR.—EXCLUSIVE SHOP.......$25
Manicurist, sal. and com.; hand presser.$20
S-H-A-Y, 14 W. WASHINGTON.

C-R-A-I-G A-G-E-N-C-Y.
STENO.-DICTAPHONE, So. Side.........$20
209 S. STATE. ROOM 708.

GIRLS—GEN. HSWK.; 18-30; $5-$10 WK.; stay or go: Northtown. Empl., 2742 Devon.

HOUSEMAIDS—$8-$15; MOTHER'S HELPers, young; $5-$8. Grove, 852 E. 63d-st.

TRADE SCHOOLS.

Girls and Ambitious Women.

Learn BEAUTY CULTURE. Short, easy course. Low price tuition. Easy payments. Day and evening classes now forming. Big future for successful career.

$40—FREE—$40

To a limited number of students enrolling this month for our complete course we will give a $40 set of instruments and handsome kit absolutely free.
Free employment bureau. Phone State 5057. Call or write for our FREE 35 Page Booklet. Day or Evening Classes now forming. No obligation.

Marinello

INTERNATIONALLY ESTABLISHED SYSTEM OF BEAUTY CULTURE.
108 North State-st. State 5057.

BURNHAM

School of Beauty Culture.
Largest, oldest school in America. Moderate tuition. Convenient payments. DAY, EVENING CLASSES. YOU CAN ACTUALLY

Earn While Learning.

Call at once or write for free booklet.
E. BURNHAM (Desk 208),
138 N. STATE. RANDOLPH 3355.

BEAUTY CULTURE . . .

Learn under Moler's time saving plan. Earn while attending. Jobs waiting when you graduate. Half rate offer in 2d school.
Call, write, or phone.

MOLER SYSTEM,

59 E. MONROE-ST. CENTRAL 6393.

12 MONTHS TO PAY

for your complete course in Beauty Culture. INVESTIGATE THIS OFFER. American School of Beauty Culture, 159 N. State-st., 8th Floor. Dearborn 6627.

SWITCHBOARD-DR'S., DENTIST OFFICES. Hotel, PBX cord dial boards; cashier coin change machines, registers; pay roll; all duties; big Loop school. Chicago Business College, 190 N. State-st. Franklin 4122.

THE HALE WAY OF BEAUTY CULTURE paves the road to success. Investigate now.

GERTRUDE HALE SCHOOL,

30 N. DEARBORN-ST. 3D FLOOR.

GIRLS—GIRLS—GIRLS

To LEARN and EARN. Call or write. Winthrop School of Nursing, 159 N. State.

I WANT A GIRL TO LEARN STENOG., comptom. in exchg. for care of small apt., rm., brd., and wages. Miss Nadler, Chicago Business College, 190 N. State. Fra. 4122.

THE CHICAGO HAIRDRESSING ACADEMY assures you thorough training in hairdressing and beauty culture. 64 W. Randolph.

PRACTICAL HOTEL TRAINING IN 200 room hotel. 6 weeks' course in Leland Hotel. Leland at N. Racine. Longb. 9600.

LEARN BEAUTY CULTURE—COMPLETE course, only $35. Save money by enrolling this week. Nina Parker Sys., 14 W. Wash.

LEARN THE HEIM SYSTEM OF BEAUTY culture; very reas.; day or evening classes. 1019 W. 63d-st. Englewood 4634.

LEARN SWITCHBOARD—OFFICE AND HOtel. Positions furnished. 921 Marshall Field Annex, 24 N. Wabash. Cen. 6647.

MIDWEST BEAUTY COLLEGE, LTD. $2 down, $2 per week. Fully accredited. 5 North Wabash, Kesner Bldg., Rm. 705-10.

LEARN SCIENTIFIC SWEDISH MASSAGE; 6 wks. course; day or eve. classes. National College, 20 N. Ashland-blvd. Seeley 6940.

SWITCHBOARD OR CASHIERING TAUGHT in 7 days; small cost; positions furnished. Natl. Bus. Inst., 427 Diversey. Div. 5840.

BUSINESS DIRECTORY.

Advertising.

ATTENTION NEW WRITERS—WE CRITIcize, revise and market your manuscripts. Write at once for details. CENTRAL WRITERS SERVICE, MARION, INDIANA.

Floor Finishers.

Old Floors Made Like New

By mod. mach. methods; incl. 2 coats good varnish, 7 cts. per sq. ft. Albany 7998.

Landscaping.

ROCKERY, ACTIVE HUMUS, BLACK SOIL, sod, landscaping. Reas. Berwyn 4607.

Furniture Repairing & Upholstery.

UPHOLSTERING AND REPAIRING—3419 Irving Park-blvd. Juniper 9358.

Moving, Storage, and Hauling.

LARGE TRUCK RETURNING FROM CHICAgo to Tulsa, Okla., June 1st will take load very reasonable any place South; bonded and insured. Wabash 8431.

HOUSEHOLD GDS. TO CALIFORNIA, NEW YORK, KAS. CITY; no crating necessary. NATIONAL MOVERS, ROGERS PARK 1190.

LONG DIST. FURN. MOVING—SMALL LOTS given greatest consideration. Mon. 4860.

LOCAL-LONG DIS. MOVING AND EXPRESSing. Special low rates. Van Buren 4523.

Paints.

BANKRUPT FACTORY SALE—BANKRUPT. Quality paints and varnishes below cost; screen paint, 50c gal.; estab. 91 yrs. Open 9-6; Sun. 9-4. 2260 Elston. Arm. 1440.

Painting and Decorating.

PAINTING AND DECORATING BY EXPERT, ANYWHERE, VERY REASONable. PHONE ALBANY 7998.

PAPER HANGING—$2.50 A ROOM. CALcimining and painting. Edgewater 4111.

PAINT, DEC., HANG CANVAS; GUAR. neat work, best materials; reas. Hem.6742.

Rug Cleaning and Repairing.

9X12 RUGS STEAM AND NAPHTHA cleaned on both sides, guar. job, $2. ACE RUG CLEANERS. PH. KEY. 9414.

INSTRUCTION.

JAZZ PIANO IN 20 LESSONS. CHRISTENsen Schools, 25 E. Jackson, 953 Belmont, 718 W. 63d, 3945 Madison, 2602 Milwaukee.

THE BERLITZ SCHOOL OF LANGUAGES—French, Spanish, Italian, German, English. Free trial lessons. 56 E. Congress. Har. 0392.

OFFICE DEVICES.

MIMEO., $18; DICTAPHONE, $20; OTHER bargains. 190 N. LaSalle. Fra. 5236.

LOST AND FOUND.

TO FINDERS.

If you have found a cat or a dog, a pocketbook, jewelry, or fur and cannot locate the owner through the "Lost and Found" advertisements in The Tribune call and go through the "Lost and Found" index at the PUBLIC SERVICE OFFICES, 1 South Dearborn-st., 1101 East 63d-st.

TO LOSERS.

If you are listed in the telephone directory you can charge an advertisement of your lost article by telephoning Miss Miller of The Tribune ad taking department, Superior 0100. Your advertisement receives the benefit of free listing in The Tribune Public Service offices mentioned above for a period of two months. This service facilitates the recovery of lost articles advertised.

BILLFOLD — LOST — LIBERAL REWARD for return of notes valuable to owner only. J. FELLER, South Shore 5661.

COIN PURSE — LOST — SMALL, PURPLE leather, containing about $15, in Chicago Theater Saturday evening, May 21. Reward. Irma Hipke, Chilton, Wis.

DIAMOND WRIST WATCH—LOST—LADIES'. Tuesday evening, Madison car, Austin bus, Roosevelt-rd., Madison-av. Initial "M. T. B." Reward. Columbus 6336.

DOG—LOST—RED CHOW, MALE, 2 YEARS old; license tag 8783, on Midway. Reward. Hyde Park 0451.

DOG—LOST—POLICE; DK. BROWN MALE. Vic. 1511 Addison. Well. 0844. Reward.

FRAT. PIN—LOST—PHI MU DELTA, C. E. Canfield on back. Belmont 6815.

FUR SCARF—LOST—SILVER FOX AT White Sox ball park, Tues., May 24th, in Box 51. Liberal reward. Dorchester 7019.

PIN — LOST — PANSY CLUB DIAMOND setting, in Loop or Ravenswood L. Reward. 32 W. Randolph. State 4887.

RING — LOST — WHITE GOLD, MASONIC; Tues., in loop; reward. 214 W. Monroe-st., 7th flr. A. J. LAMB, Central 8750.

PERSONAL.

IF PARTY OWNING WRECKED 1929 OLDSmobile, motor No. F74990, does not call for car within 5 days, it will be sold for storage charges. Fertig's Public Garage, 5357 Archer-av.

HOLDERS OF 1ST MTGE. NOTES OF PROPerty at 7711 Essex-av. will please call for interest or communicate with Mrs. Miller at the above address.

IF MARIO VALDIS, OWNER OF FORD coupe, motor No. 383584, does not call within 3 days car will be sold for chges. Ben T. Wright, Inc., 1107 N. Clark-st.

AFTER TODAY, NOT RESPONSIBLE FOR any debts contracted by any one but myself. THOMAS J. MURPHY.

ON AND AFTER THIS DATE I WILL NOT liable for any debts except contracted by myself. WILLIAM J. FOX.

IF FORD, MOT. A2384276, SER. 064338, is not called for in 30 days, same will be sold for storage. 6243 N. Clark.

LADIES AND MEN EVERYWHERE—JOIN Aristo Union at low cost by writing Aristo Lodge, 2444 Michigan-av., Chicago.

NOT RESPONSIBLE FOR ANY DEBTS CONtracted by any one but myself. GEORGE TROEGER.

TRAVEL OPPORTUNITIES.

Bureaus.

WANT PASS. AND PRI. CARS, N. Y., FLA., Cal., Tex., etc.; sh. exp. plan; comf., reas., ref., car inspect. Auto Travel Exch., Inc., 10 N. Clark. State 3705. Hours, 9-5.

NEW YORK-LOS ANGELES—"CARS ANYwhere!" Want passengers and private cars. I have expense plan. Brownway Travel Serv., 54 W. Randolph. Fra. 0844 or Bel. 8561.

LOW RATES N. Y., CAL., FLA., TEX., ETC. Natl. Travel Ser., Hotel Wacker, Del.8280.

NEW YORK DAILY 28 HRS., 9 A.M.-8 P.M. Low sh. ex. rate. Ref. 31 E. 12th, Cal.4990.

Individuals.

Both readers and advertisers are urged to exercise caution in arranging automobile transportation with other individuals. References should be carefully investigated.

DRIVE CLEVE., PITTS., WASH., SAT. P. M., Sund.; Frank. sed.; sh. exp.; ref. Ken. 7060.

BUSINESS PERSONALS.

WTD.—100 WOMEN TO REC. $7.50 STEAM oil perm. wave for only $1.75. Lorraine B. Shop, 509 S. Crawford. Nevada 5436.

CASH FOR OLD GOLD, SILV., PLATINUM, jewelry, dental crowns. U. S. Smelting Works, 39 S. State-st., 4th fl., cor. Monroe.

HOME FURNISHINGS.

(See Also Household Appliances.)

Furniture and Dept. Stores.

Going Out of Business

2 pc. parlor set, a bargain........$18.88
9x12 rugs, spies.......................4.95
$10 PULL-UP CHAIRS.................2.97
100-pc. set dishes [$20 value]......6.95
$79 gen. AIRWAY vacuum clnr.....12.95
$25 Coxwell chair and Ottoman.....9.88
9X12 RUG PAD [$5 value]..............99
$20 Innerspring mattress...............4.44
Radios, Philco, Zenith, all kinds, $12.88 up.

Goldstein Furniture Co.
5926-36 S. Halsted-st. [This store only.] Open daily 9 a. m. to 10 p. m. Sun. 6 p. m.

HARTMAN'S WAREHOUSE CASH BARGAIN OUTLET STORE, YARDS 4590.
$57.00 val. 2 pc. living rm. suite.....$16.95
17.00 val. INNERSPRING mattresses 4.49
59.00 val. 7 pc. dining rm. set..........16.95
15.00 val. 9x12 VELOUR RUGS.........5.95
59.00 val. 3 pc. bedroom suite.........16.95
8.00 val. METAL BEDS, all sizes.......1.95
20.00 val. VANITIES.........................7.95
153 W. 39th-st. Open Tues., Thur., Sat. eves.

South Side.

UNCL STORAGE RUGS, $4.50 UP. STAIR hall carpet, 75c yd.; 2 pc. mah. or vel. suites, per. cond., $15-$20. Tue. Thurs., Sat. till 9. 6140 S. WESTERN-AV. REP. 8620.

20 VELVET WILTON RUGS; IMPERF., $15; 6x9, $7.50 up; very fine American, $26.50. Klever Shampay Karpet Kleaners, 3635 Cottage Grove. Open eves. Tues., Thurs., Sat.

UNCLAIMED 3 RM. STORAGE LOT, $45 consisting of liv., din., bed. rm. and miscellaneous pcs. Kessel, 4312 Cottage Grove.

STOR. SALE—RUGS, $10; BEDR. SETS, $18; din. rm., $10; parl., $20; elec. sew. mach., $20. Available Store, 7732 Stony Isl.

GRAND PIANO AND HOUSEHOLD GOODS Dunn Bros. Storage, 6716 Cottage Grove.

4 RMS. FURNITURE, SOLD FOR STORAGE, $75. Normal Storage, 6121 S.Halsted.Op.ev.

STORAGE—BEDRM. SET, $20; DIN., $15; par., $18. 6140 Cottage Grove. Op.ev.,Sun.

2 CHINESE RUGS—BLUE AND TAUPE, 9X 12; $50 EACH. DORCHESTER 1530.

DINET SET $20, COST $100; DIVAN, $12. Bet. 1-3 Thu., Fri. 5048 Woodlawn, 3d.

North Side.

Forfeited Rugs—At Our Plant

Wiltons, Axmin., Velvets, as low as $7.50 IMPERIAL DYERS & RUG CLEANERS. 2123 Lincoln-av. Tues.,Thur., Sat. till 9 p.m.

BANKRUPT NEW FURN.—PAR. SET, $29; 3 pc. bedrm set, $35; dining set, rugs, lounging chair, $12; brkfst. set. Other bargs. Open eves. to 10. Sun. 5 p. m. 6542 N. Clark.

SELL AT ONCE—6 RMS. OF BEAU. FURnishings; will separate; must also rent apt. 168 E. Pearson-st., 1st. Sup. 6502.

FURN. AND RUGS IN STORAGE USED. New, being dir. to public. Wond. oppor. WILL SEP. 3531 N. CLARK. OP. EVES.

$50,000 NEW FURN.—PAR., DIN. OR BEDrm., $29; lamps, rugs. Remer Co., 5822 N. Western-av. Open eves. to 9; Sunday, 5.

HI. GRADE FURN., 4-2 RM. APTS., WILL sep. or subl. 4516 N. Ashland. Sun. 5505.

3½ ROOMS, FURN., ALL OR SEPARATE. 642 Addison, Apt. 44. Wellington 0922.

Northwest Side.

HAVE 1 9X12, 2 SMALL ORIENTAL RUGS; must dispose for cash. Juniper 5528.

West Side.

SACR. NEW FURN., PARL., BEDRM., DIN. rm. sets, $39. Brkfst. sets, $10. Rugs Odd Tables, Chairs. Tuft, 4444 Madison. Op.eve.

4 ROOMS STORAGE FURNITURE, $50. A. B. C. STORAGE, 2525 Madison-st.

Suburban.

8 PC. WAL. DIN. SET, NEVER USED SINCE refin., $100. Also wal. brkfst. set, exten. tble., border inlay, 4 ladder back chrs., reed seats, $35. Call Greenleaf 2335.

HOUSEHOLD APPLIANCES.

MOVING TO COUNTRY—WILL SACRIFICE large equity in my electric washer for $5, unpaid balance $23. Will show by appointment only. Phone Albany 2125.

THOR SPECIALS—
Washers, $49.50. Ironers, $29.75.
We also rent. Phone Wabash 7945.

THOR REBUILT CYLINDER WASHER, $19.50 Maytag, $17.50. Easy terms. Open until 9 p. m. Thor Shop, 3004 Lincoln-av.

VACUUM CLEANERS—AT OUR FACTORY. $9.95. All makes. 1214-18 N. Wells.

Electrical Refrigeration.

NEW ELECTRIC REFRIGERATORS—
Will sell all 1931 Display samples.
Guaranteed; value, $159, for $69.
Only limited quantity. See them at
FREEZ KING Factory, 2430 S. Michigan
FREEZE KING Loop Store, 173 N. Michigan.
OPEN EVENINGS. TERMS, $2 WEEKLY.

As Low as $49.50.

REBUILT AND REPOSSESSED.
Electric refrigerators; like new.
Op. eve. Schaller Br., 1954 W. 35th. Laf.3040.

WE HAVE SEV. FRIG. KELV. NEW ALL porc. which we are clos. out at about ½ orig. cost; full guar. 220 W. Huron. Op. Sun.

$49.50 BUYS A GOOD USED ELECTRIC REFRIGERATOR. Weekly terms. O. W. RICHARDSON, 125 S. Wabash.

ELEC. REFRIG., PERF. COND.; USED 3 months; bargain. Mr. Hay. Victory 7429.

BUILDING MATERIALS.

Lumber.

YOU WILL POSITIVELY SAVE MONEY ON lumber, millwork, roofing, wallboard, etc. 3509-15 Belmont-av. Independence 4800.

TYPEWRITERS AND SUPPLIES.

TYPEWRITER, $8; MIMEOGRAPH, $20; addresso, $30. 190 N. La Salle. Fra. 5234.

TO RENT—ROOMS—CENTRAL.

PLYMOUTH HOTEL, 22 W. VAN BUREN. Men only. $2.80 wk. up; hot-cold wtr. in rs.

TO RENT—ROOMS—SOUTH.

BLACKSTONE, 5519. DORCH. 4100.

University Hotel

New bldg. Outside rms., tub, shower every rm., $7 up; $2 daily up; I. C. exp.; surf.

BLACKSTONE-AV., 5748 — BLACKSTONE Hall; new bldg. Comp. serv. Cafe. Summer rates now; sgl. rs., $7 wk.; nr. I. C., U. of C.

CORNELL, 5410—COOL, CLEAN, OUTSIDE rms., $4 up; nr. park, golf; I. C. X, bus.

EVERETT-AV., 5508—IDEAL RMS.; E. W. 1 blk. beach; nr. I.C., bus, sur. Dor. 2039.

HYDE PK.-BL., 5490—CECIL HOTEL—$5-7. $1.50 day; nr. I. C., bus, golf. H. P. 6565.

KENWOOD, 6430, 2D—FRONT RM., $4; DEsir. rm., r. wtr., $3.50. Mid. 2708. Slosson.

LAKE PARK, 4943—$5 TO $10 WEEKLY; all outside rms.; private bath or shower; no extra charge for 2. Atlantic 5480.

MANISTEE, 8101—NICELY FURN., AIRY rm.; pr. fam.; I. C., surf.; reas. Reg.1203.

WOOD-ST., 10502—LGE. ATTRAC. RM., LG. closet, sun pch.; in bungalow; excel. tran.; 30 min. to Loop; reas. Beverly 6739.

OUTSIDE RM., PRI. BTH.; NICE, QUIET home, $5 week; I. C., L. Ph. Atl. 0551.

Hotel Rooms.

NOW——$5 WEEK UP. FRONT ROOM Special—$6 wk. for room worth $10. In 300 room hotel facing Jackson Park. Complete service. Perfect transportation. PARKLAND, 1550 E. 63D-ST.

TO RENT—ROOMS—SOUTHWEST.

MAPLEWOOD, 5809 S.—LGE. LGT. RM., 1 or 2, $4 wk. for 1; $3 wk. each for 2.

TO RENT—ROOMS—NORTH.

ADDISON, 1211—COMF. FRT. RM., 1 OR 2; home priv.; reas.; exc. trans. Gra. 0241.

ADDISON—COOL R., SUN PORCH, ADJ. bath; ref. lady; all tr. Reas. Grace. 1879.

ASHLAND-AV., N., 3120—REX HOTEL. $5.50 per week single, $6.50 double. Modern hotel; large rms., 24 hour service.

CEDAR-ST., 61 — CANTERBURY HOUSE. Attractive rooms at reduced rates.

CLARENDON BEACH HOTEL. Near the lake. Airy rms.; tub, shower; moderate rates; fine cafe. Free parking. 831 WILSON-AV. LONGBCH. 4020.

CLARK-ST., N., 2026. MOHAWK 3460.

HOTEL CLAYTON

BRAND NEW BLDG. OPP. LINCOLN PARK. 300 modern rooms. Beauty Rest beds. Comp. service; 10 min. to loop; $7 weekly.

RADIO IN EACH ROOM.

CLARK-ST., N., 1429. SUPERIOR 4365.

NEW BURTON HOTEL.

200 rms.; tub, shwd., radio in each; 5 min. Loop; spec. sum. rate,$6 up wk.,$1.50 up day.

DIVERSEY, 600. BUCKINGHAM 4100.

HOTEL RIENZI

[2800 N.] Lincoln Pk. golf course, bus, surf. trans.; 15 min. loop; 200 large, beaut. rms. with bath, $2 day, $10 wk.; single or dble.; 300 car gar. Famous for good food.

EASTWOOD, 911 2D—SPAC. OUTS. RM.; R. Wat.; sml. adult fam.; reas. Edg. 3793.

ELM, E., 78—DOUBLE FRONT ROOM; priv. bath; also single room; reas.; refs.

FOSTER-AV., 1223—ATTRACTIVE SUNNY rms., for girls; everything new. Johnson.

JONQUIL-TERR., 1452—SUNNY FRT. RM. adj. bath; nr. How. L. lk.; reas. Shel. 9681.

KENMORE, 4618, AT WILSON-AV.

$5 AND $6 WEEK.

100 rms., showers, phones; Wilson L or bus.

KENMORE, 4837—LGE. FRONT RM., TWIN beds; also sgl. rs., pri. pch., bths., shwrs., rs.

LAKE SHORE-DR.—1400; SGL. OR DBL. rms., bths. Cen. 5469 or Whi. 4180, apt.4B.

LAKE SHORE-DR., 1042—BELLEVUE CLUB for Girls—Large beau. rs., $5-$6; brd. opt.

LAKE SHORE-DR., 1040—YOUNG MEN. Cool, lake front rooms; $5 a week.

LA SALLE, N., 1702 OR 1039—LINC. PK. dist.; mod. rs.; elev. serv.; $4 wk.; tr. $1.

MAGNOLIA, 5452—DES. RM., PRI. ENTR.; gar.; $5.50; pr. fam.; nr. lake, tran.Johnson

PINE GROVE, 2744—NR. DIVERSEY—LG. light, airy, newly dec. rms.; some with pri. bath and showers; $5-$7; hotel service.

PINE GROVE, 3603, 2D—ATTR. CLEAN, quiet front rm.; all trans.; very reason.

PRATT, 1741, 2D—LG. RM.; SUIT. 1-2; priv. bth.; L, sur.; ex. meals opt. Shel.3886

RACINE, N., 3032, 2D—REAL HOME FOR girl with young cple.; reas. Well. 4651.

RUSH, 751—LGE., UNIQUE STUDIO RM. Also attic rm.; unus. home; $3 up; n. dec.

WINTHROP-AV., 5054. LONGBEACH 8933

HOTEL FRANCES,

100 new rms. Tub. shwr.; $6 wk., $1.50 day.

WINTHROP-AV., 4940— ARGYLE STA.

HOTEL GLENN.

100 new rms., tub., shr.; $6 wkly. and up.

Comfort with Economy.

CLOSE TO LAKE, EXCELLENT TRANS. Permanent rates $5.50-$9 per week. Transient rates $1.00-$2.00 per day. TEA ROOM AND GARAGE.

DEL MAR HOTEL,

5046 WINTHROP-AV. LONG 1115.

FREE PARKING

NORTH-AV. Y. M. C. A.

$3.50 up. Tennis, swimming, gymnasium. 9 min. loop; near lake, Lincoln park. Permanent and transient. 1508 Larrabee-st., just South of North-av. Lincoln 2633.

THE WINDALE HOTEL.

Room (Priv. Bath), $7 Wk.

6019 Winthrop. New bldg. ½ blk. to L exp.

TO RENT—ROOMS, 1 SINGLE, 1 MARRIED cple.; kit. priv.; by widow. Call Bri. 4033. 1922 Estes-av.

$5.50; LGE. ATTR. FRT. RM.; QUIET home nr. lake; all tr.; brkfst. op. Shel.2578

DESIRABLE FRONT RM., PRI. FAM., OF 2. All trans., lake, reas. Edgewater 9307.

FRONT RM. IN BEAU. APT. PRI. BATH, shwr.; gent.; ½ blk. golf, lake. Well. 2134

Hotel Rooms.

DU PONT HOTEL—5047 KENMORE-AV. hotel rooms, $5 up; kitchenette apts., $7 to $10. Near all trans. and lake. L. B. 0815.

TRAEMOUR HOTEL — 5427 KENMORE. Exclusively for women. Hotel service. Dbl., pri. bath $5 a person. Longbeach 2743.

TO RENT—ROOMS—NORTHWEST.

CENTRAL PARK, N., 2609—PLEAS. FR. R., pri. entr., for 1-2; no other roomers; cheap. L, 3 car lines. Diversey bus to door.

PALMER, 3350—ATTR. RM. FOR 1 OR 2; gd. tran.; very reas.; call eves. Bel. 0896.

TO RENT—ROOMS—WEST.

WASHINGTON-BLVD., 3256, 2D—ATT. RM., suit. 1-2; shower; all conv.; reas.; ex. tr.

WEST END-AV., 4309—LGE. FRT. FURN. rm.; $3 wk.; excel. trans. Austin 0572.

Hotel Rooms.

12 Min. to Loop—$4 Wk. Up.

Parkside Hotel, 212 N. Hamlin. Ked. 7000.

Price—Location—Service.

TO RENT—ROOMS—SUBURBAN.

SCOVILLE-AV., S., 1242, OAK PK.—NICE rm. for couple; use of kit.; gar. free; gd. tr.

BEAU. AND QUIET—VERY REAS. RMS.; ex. tr. 246 S. Kenilworth. Elmhurst 657.

TO RENT—HOUSEKEEPING ROOMS.

South Side.

BLACKSTONE, 5461-3—DEL-MAR APTS., 1-2-3 rm. kits.; $5 to $12 weekly. Real Home Atmosphere. Nr. Univ.Chi., I.C.X., sur.

BLACKSTONE, 5601—1-2-3 RMS., REMODeled for lt. hskpg., $6 up; slp. rms., $3 up.

BLACKSTONE, 6627—2 ROOMS, KIT. OR kitnt., $6; 4 rs., pr. bth., $10; bus, pk., bch.

CORNELL, 5247—1 RM. FRT. APTS.; $5.50; 2 rm., pr. bath, pch., $10. Clean, good bed.

DORCHESTER, 6021—NEWLY DEC. 1 R., $4 up; 2 r., pch., $6.50; rms., $3. I.C.,L.sf.

DREXEL, 5002—1 RM. KIT.; CONN. BATH; $5; also 3 r., pri. bath; $12; bus. surf.

DREXEL, 4730—2 RM. APT. OVER GArage, incl. gas, elec.; also slp. rms. in res.

DREXEL-BLVD., 4252—CLEAN, QUIET KIT. apts.; run. water; $6-$8; bus, L, surf.

HARPER, 5201—2-3 RMS., $8 UP; PRIV. or adj. ba.; slp. rms., $4; r. w.; I. C. exp.

HYDE PARK-BLVD., 1411—KIT., PR. BTH., $7; livr., bedr., kit. pri., lav., $8; slp. r., $3.

KIMBARK, 6621—2½ RM. KIT. APT.; PRI. bath, sm. refrig.; outs. rms., 1 blk. I. C.

LAKE PARK, 4919—1-3 R. KIT., PRI. BTH. $6 UP. 4 RM. BSMT. APT., PRI. BATH. $10. RMS. $5. AUTO SPACE FREE. I. C.

MICHIGAN-AV., 2444—KITCHENETTES, $4 wk. up; clean furn. rooms; private baths. Make Friends Through Our Aristo List.

SIXTY-FOURTH-ST., E., 1511—HSKPG. 1-2 furn. rms.; rl. kit.; child wel.; $5 up.

SIXTY-SECOND-ST., E., 922—ATT. 1-2-3 RM. kit. apts.; rollaway beds; all conv.; $6 up.

SOUTH PARK, 6223 — 2-3 RMS., SLEEP. porch; reas.; ½ blk. L, surf., bus.

UNIVERSITY, 6142—1-2-3 RM., $3-$9; CLN. New. dec.; car space free; all tr.

WOODLAWN, 5209—ATTRACTIVE 3 RM. kit. apt., comp. furn.; elec. refrig.; $45 up.

WOODLAWN, 4537—1-2 RM.; CLEAN, ATtractively furn. kit. apts.; reas.; A1 trans.

YALE-AV., 6447—1-2-3 RMS., $4 UP; WELL furn., clean rms. Apply 222 W. 65th-st.

84TH-ST., W., 1219—2 LGE. RMS., HOME privl., everythg. furn.; $7; gd. tr. Vinc.4980.

65TH-ST., E., 1549—3 LG. RS.; PRI. BTH., pch., Frigid., 2 beds; all trs.; nr. park.

63D-ST., E., 1369, 1ST—LG. RM., KIT OR kit. priv.; pr. hm.; Jack.Pk., L. I. C.; $6 wk.

WOODLAWN, 6039—1-2-3 RM., $7-$8; COM furn.; pri. back pch. Hyde Park 2085.

NEWLY FURN. AND DEC. FRT. 3 RM., RL. kit.; child welc.; very reas. Eng. 2381.

2 RM.; PRI. ENTR.; RL. KIT.; ADJ. BATH; overstuf.; N.Y.C. R.R., bus.; $7. Vin. 0949.

Southwest Side.

6337 S. CAMPBELL—1-2 R. KITNT. APTS. $6-$14, incl. linens. Republic 3405.

North Side.

ABBOTT-CT., 2827-29 [700 W. AT DIVERsey]—2-3-4 rs.; gas, elec., linen free; $5.50 up

WINNIE WINKLE, THE BREADWINNER: Added Attraction

TO RENT—HOUSEKEEPING ROOMS.

North Side.

AIRDRIE-PL., 933 [4130 N.]—1-3 HSKPG. rms.; also bsmt. apt.; spec. summer rates.

BARRY, 612—COMF., NEW, DEC. 2 ROOM kits., $6 up; quiet bldg.; trans. at door.

BEACON, 4712, OR 4441 N. PAULINA—Mod. kit'ette apts., $7 to $12; free pkg.

BELDEN, 549 [2300 N.]—LIGHT, CLEAN 1-2 r.; new. furn., dec.; rl. kit.; c.w. el. ldry., shwrs.; maid serv.; $6-$7; prkg. lot.

BRIAR-PL., 615 [3100 N.]—COMPL. FURN., new, dec. 3 lrg. lgt. rms., kit., porch.; reas.

BRIAR-PL., 733—CLEAN, COMFORT 2 RM. apts.; some with porches; $5 up; L. sur.

BROADWAY, 4640—NEW APT., 2 RMS., $6; 1 rm. kitchenette, $5; L., bus, park, lake.

CLARK-ST., N., 673—NICE HSKPG. ROOM, $3.50; sleeping room, $2.50; el., gas.

CORNELIA, 730, NR. BELM. BCH., GOLF links; 1-2-3 r. kits.; pri. bth.; frig.; $8 up.

DEARBORN, N., 1421 — 3 RM. APT., LGE. pri. pch.; $45 mo.; also slp. rms.; $4 up.

DEARBORN, N., 1425 — FRT. 1 RM. AND kit.; all new; $8; others; pri. bath, pch.

ELAINE-PL., 3435—BLK. W. OF BROADway; 1-2 rms., pri. bath; $5-$8; free pk.

GOETHE, W., 9 [1300 N.]—NR. BEACH; sunny kit., bath, firepl.; also other rs.; reas.

HAZEL-AV., 4327—NICELY FURN. RMS., sgl.-dbl., $4 up. Nr. lake. L. V. 4235.

KENMORE, 5132—1-2 RM. KITNT.; MAID ser.; free gas, elec. fan; wond. tr.; $5 up.

LELAND, 812 [AT LAKE]—ATTR. FRT. sunny 1 rm. kit.; clean, com.; $5 up; gar.

MAGNOLIA, 4441—1-2-3 ROOMS, NEWLY furn.; 2 beds; $6 up; all transportation.

MAGNOLIA, 4550—NR. WILSON L. NEW dec. 2-3 r. kit. apts., $8-$10; sl. rs., $3.50.

MENOMONEE-ST., 235—FRT. 2 RM. KIT. apt., $7; 1 rm. kitnt., $4.50; nice, furn.

MONTANA, 957—SL. RMS.; $2.50 UP; 1 r. kit., $4; 2 rm. kit., $6; nr. Fullerton L.

MONTROSE, 900—1-2 R. KITS., $5.50-$7 up; near lake; exc. trans. Sun. 7150.

ROSCOE, 712—NEW, DEC. AND FURN. 3 rm. for 3-4; free phone; nr. lake; $10.

SHERIDAN, 4930—HOMELIKE RS., SHRS., all trans.; $4.50 up; also slp. rms.; $3-$6.

WELLINGTON, 1050—3 RM. APT., NEWLY furn., dec.; rl. kit.; ex. tr.; reas. Wel. 3099

WINDSOR, 833—1-2 RM. KITNT., $4-$7; pri. pch., shwrs.; 1 blk. lake; all trans.

WINDSOR, 819—2 R. APTS.; NEW, DEC.; $5-$8; will care for child. Edge. 4111.

WINTHROP, 5321—LOVELY 3 RMS.; 2 beds; porch; $11; 2 frt. rs., $7; slp. r., $3.

2 RM. FURN. HSKPG. SUITE, 2D FL.; PRI. res.; pri. bath, real kitch., hot wtr. heat; porch; Rav. L.; $8. Call Longbeach 9245.

Northwest Side.

KEDZIE-BLVD., N., 2530 AND 2506—1-2 r. kit., $6-12; also rs., $4-7; op. L.Sq. L.

NORTH-AV., W., 1921, NR. MILW.—3 BEAU. frt. hskpg. rs.; $10; 2 lg. rs., pri. bth.; $8.

West Side.

HAMLIN, N., 212, PARKSIDE HOTEL—3 rm. apts.; complete; L. surface, bus; opposite Garfield park. Kedzie 7000.

MILLARD, S., 531—NR. GARF. PK.; 1-2-3 lt. lrg., nice, furn. frt. rms.; rl. kit.; open pch.; gd. tr.; $4.50, $6.50, $8. Ked. 8423.

BOARD AND LODGING.

South Side.

INDIANA, 2028, 1ST—LOVELY MOD. RMS. $6-$7; cheaper for 2; gd. mls.; ex. tr.

WOODLAWN 6039 — 3 RM. SUITE, PRI. bath, home cook.mls.; glaz.pch., H.P.2085.

HOME FOR AGED INFIRM., MILD MENtal cases; $50 month up. Midway 1606.

Southwest Side.

CARE ELDERLY OR INVAL. PEOPLE IN priv. home, reas.; refs. Hemlock 0499.

North Side.

JANSSEN, 3535, 2D—FINE RM.; EXC. BRD. in pri. ref. fam. of 3; all tr. Buck. 8102.

KENMORE, 5447—MAN SHR. LGE. RM. with same; ex. m.; nr. lk.; reas. Sun.7986.

LAKE SHORE DRIVE—1046, FROST CLUB FOR GIRLS, $8 TO $12.50.

MELROSE 454—HOTEL DEL MONTE. Atmosphere of exclusive club; summer resort loca.; attract. rooms; excel. meals, $12.

OAKDALE—LG. RM., EVE. MEAL, $8; HM. kit. priv.; gr. piano; 2 bath. L. V. 9200.

SHERIDAN, 5815—SGL.-DBL., TWIN BEDS pr. bth.; pri. bch.; ex. mls.; rs. Ard.3927.

West Side.

ROOM AND BOARD — PRIVATE HOME; home privileges; no children. 2939 Walnut.

Children.

GOOD HOME—CARE TO CHILD. BEST FOOD. Near schools. $5. Republic 2586.

EXPD. MOTHER-NURSE—WILL CARE FOR infant in her own home. Sunny. 6623.

EXCEL. CARE 1 CHILD. NICE HOME. RM. for parents if des. Seeley 6536.

EXCEL. CARE TO CHILD. ANY AGE; rm. for parent opt.; Bung.; reas. Pen. 0598.

Country.

BOARD AND LODGING SUMMER HOME at lake; swimming, boating, etc.; good transp.; reasonable. Address O 471, Tribune.

ROOM AND BOARD WANTED.

GENT. SEEKS RM., 2 MLS., IN CONG. PRI. fam.; details. Address O 171, Tribune.

HOTELS AND APARTMENT HOTELS.

for the distinctively different in hotels . . . the

seneca

200 east chestnut
SUPERIOR 2380.

the rentals have been rescaled downward . . .

Loop convenience
Suburban atmosphere

St. Clair

Hotel and apartments
162 E. OHIO-ST., at N. Michigan. 2 minutes' walk to Loop. KITCHENETTES, $70 UP. HOTEL ROOMS, $50. All rooms private bath; 22 floors. Excellent dining room, coffee shop. C. H. Wolfe, Mgr. Superior 4660.

GLADSTONE HOTEL

NEW AMERICAN PLAN RATES.
$15 WEEKLY
PER PERSON FOR SINGLE ROOM. Includes 2 meals daily or 2 room suite for 2, or 3 room suite for 3; private baths.
Special European Rates.
Transients $1.50 and Up.
12 minutes to the Loop. I. C. express.
6200 Kenwood. H. P. 4100.

MONTROSE BEACH HOTEL
1-2-3 room apts., completely, elegantly furn.; radio every apt.; tile baths, showers, refrig.; soundproof; coffee shop; new bldg.
$40 AND UP.
PUBLIC GARAGE SERVICE $8
925 MONTROSE-AV., EAST OF SHERIDAN.
24 HOUR HOTEL SERVICE.

PINEGATE HOTEL
555 SURF-ST. BITTERSWEET 3200.
Under new management; 100 outside rooms, each with private bath and radio; complete hotel service; rates as low as
$7 PER WEEK AND UP.

$5 AND UP WEEKLY.
is all you need pay to enjoy the complete service; large outside rooms and ideal transportation at the Hotel Chapman. New management.
4707 MALDEN. Longbeach 7630.

New Hotel Carling
174 rms., all with tubs or showers; wkly., $6 up; day, $1.50; 5 minutes to loop.
1512 N. LA SALLE-ST. MOHAWK 1200.

H-O-T-E-L C-E-D-A-R
CEDAR AT 1118 N. STATE. SUP. 5560.
RADIO IN EACH ROOM.
300 rs. with bath, $1.50 up day, $7 up wk.

Hotel Astor, 176 N. Clark.
Save time, carfare; live in Loop; beau. rms., run. wat., baths, elev., ph.; $6 wk. up.

BERWYN BEACH HOTEL.
New att.; each room phone, shower, tubs reas. 1049 Berwyn-av., nr. Edgewater Beach.

FULLERTON PLAZA HOTEL—
420 Fullerton-pkwy., at Lincoln park. Ideal summer home; kitch. apts.; hotel rms.; beau. lobby; 12 min. to lp. Div. 5610.

LINWOOD HOTEL.
All outs. rms. with bath and sh., $7.50 wkly. 1812 Washington-blvd. Seeley 2770.

. . . The Croydon . . .
Apts., $80 mo. up; hotel rms., $50 mo. up. 616 Rush-st. Sup. 4927. Jas. T. Hart, Mgr.

HOTEL ELLIS, LONG 4100
4651 MAGNOLIA
With the atmosphere of home. $5 weekly up

SHERWOOD HOTEL. LONGBEACH 4624.
5016 WINTHROP.
Newly dec. rooms with bath, $5 up per wk.

MIRA MAR HOTEL—
$8 UP WEEKLY, $2 UP DAILY.
6218 WOODLAWN-AV. PLAZA 1100.

THE BLACKWOOD—5200 BLACKSTONE-AV Chicago's newest hotel; 2 to 5 rooms; occupancy now. Phone Dorchester 3310.

THE KENARD APT. HOTEL—1-2-3 ROOM apts.; $50-$115; 24 hr. full hotel service. 5746 Kenmore. Longbeach 7913.

THE FLAMINGO—55TH-ST. AT THE LAKE. New improved policies, 1 to 5 rooms. PHONE PLAZA 3800.

HOTELS AND APARTMENT HOTELS.

NEW LAWRENCE
Apt. Hotel—1-2-3 Rs., $55 Up.
Unique in its charming appointments. Early American furnishings. Full hotel service. Swimming pool, gymnasium, clubrooms. Roof garden and solarium overlooking lake. 1020 LAWRENCE-AV. LONGBEACH 2100.

APARTMENTS AND ROOMS TO SHARE.

CATHOLIC WOMAN EMPLOYED, WILL shr. near North Side, apt. with 1 or 2 same. Reas. Address L P 347, Tribune.

MAN WILL SH. WITH SAME 1 RM. KIT. apt.; N. S.; $3 wk. Address O 76, Tribune.

2 YNG. MEN DESIRE 3D SH. 3 RM. CALL eve., Div. 3902.

CPLE. SHR. LG. HOME WITH REFINED cple. or 1 or 2; brd. opt.; refs. Hem. 6742.

TO RENT—HOUSES.

South Side.

SECOND MONTH'S RENT FREE TO HANDY man who can install plumbing; only $20 a month. Telephone Central 6702.

Southwest Side.

5 RM. BUNGALOW, H. W. HT., LGE. RMS., fireplace; $55. 4928 S. Keeler-av.

North Side.

6 R. COTTAGE—LARGE BACK YARD, $35; stove ht. 4713 N. Western; gd. trans.

Northwest Side.

REDECORATED 5-6-7 RM. HOMES; GAR.; nr. schools, churches, stores; good trans.; street, alley paved; $45 up. Also 5 rm. home; heat, gas, lt., elec. ref., gar. free; $60. A. J. SCHORSCH & CO., 6059 Irving Pk.-bl.

3 RMS., BEAUTIFUL RESIDENCE; H. W. ht., gas, light, garage included, $45. Edison Pk. 7344 Farwell-av. Longb. 7398.

5 RM. HOMES, $25-$30; 5 RM. BRICK bung., $35. Call 3960 N. Narragansett.

West Side.

EXCEP. OPPOR. FOR DR.'S OFFICE, home, 7 rms.; beaut. dec. 1537 Jackson, nr. Ashland. Owner, 1500 Jackson. West.0279

Suburban.

SELECTED FURN. AND UNFURN. HOMES on N. Shore. Mrs. Fuller & Wm. Pickard. 1618 Chicago-av., Evanston. Greenleaf 7220.

HOMEWOOD—MOD. 7 R. BRK., GAS STOVE. dbl. gar., $55; nr. I. C. elec. 1630 Ridge-rd.

WESTERN SPRINGS—5 R. HOUSE; FURN. or unfurn.; gar.; nr. station. Fra. 0147.

MODERN 6 RM. BUNGALOW, $55—ELEC. refrig.; L transp. Phone Maywood 9215.

TO RENT—FURNISHED HOUSES.

FURN. 6 RM. HOUSE AND BREAKFAST rm.; overlooking flower garden So. Shore; nr. I. C. sta. 7307 Merrill-av.

WANTED—TO RENT—HOUSES.

6 OR 7 R. HOUSE OR BUNGALOW; WELL furnished, modern, in good loc.; also gar.; in Evanston or Rogers Pk.; will pay $50 per mo. for 1 yr. or more and the necessary expenses of care and upkeep; answer all week. Edgewater 4344.

WTD—BUNGALOW, N. W. SIDE. RESPONS. Danish fam. Address O 243, Tribune.

TO RENT—SUMMER RESORTS.

COUNTLESS BENEFITS AWAIT YOUR family on the shore of Lake Michigan at Michigan City. Golf, tennis, riding, theater, all living needs near by. 4 rooms with pch., well furnished home, all modern conveniences; available $250.00, long season period. Other larger homes correspondingly attractive prices. I. H. Dittbrenner, Chamber of Commerce, Michigan City, Ind.

TO RENT FOR SUMMER.
9 large mod. rms. and bath, compl. furn., 3 open firepl., furn. heat, elec. light and elec. range; 15 ac., consisting of orchard and small 9 hole golf course; house loc. 55 ft. above sand beach, overlooking beau. White Lake. E. Hagelin, Longbeach 6526.

3 ATTRAC. COTTAGES—RENT OR SELL; priv. owned; r. w., elec.; 62 mi. from loop on Dunes highway and Lake Mich. See Mrs. Anna Brown on prem., Grand Beach, Mich.

TO RENT—FOUR AND FIVE ROOM COTtages on the lake, all furnished, boat included; $100 or $150 a season. Address Box 166, Fox Lake, Ill. Ph. Fox L. 134-M.

COTTAGE—TWIN LAKES, WIS., FOR DECoration day week; 4 rms., glazed pch.; all conveniences; accom. 8. Ph. Austin 4122.

5 ROOM FURN. HOUSE, EAST SHORE OF Round Lake, Ill.; gas, elec., running water. For season. Call Central 5272.

6 RM. HOUSE, 4 BDRMS., SCR. PORCH; mod. conven.; playground for chil.; boat and fishing. 50 mi. N. W. Chi. Alb. 3437.

5 RM. FURN. COTTAGES, PRIV. PIER. Cedar Lake, Ind.; just S. of Wilson's subdiv., 40 mi. Loop, Rt. 41. See Andalman there.

LOG CABIN, 10 AC. TIMBER LAKE FRT. Solon Springs, Wis.; 5 rms., firepl., gar., boats, etc. Stephen Palmer, Youngstown, O.

SMA. COTT., SUIT. 4, CHANNEL LAKE nr. Antioch, Ill.; $12-$15 wk. Har. 3275.

FOX RIVER HOME—FURNISHED; GAR.; $250 season. Gentiles. Elmhurst 2286.

4 RM. FURN. HSE., ANTIOCH; LAKE FRT. $200 seas. Spac. lawn. Gent. Nev. 7871.

FUR. 3-4-7 RM. COTTAGES, 40 MI. CHI. Bangs' Lake, Wauconda. 30 R. Sowers.

COTTAGE—MONTHLY OR WEEKLY. REAS. Pistakee Bay. Kildare 8281.

LGE. 2 STORY COT., FURN.; SUIT. 2 FAM. Week, mo.; Lake Delavan, Wis. West 4146.

NORTH SHORE, INDIAN LAKE—4 ROOM cottage; rent-sale; water, elec. Shel. 3089.

UPPER NEMAHBIN LAKE COTTAGES, 25 mi. W. of Milw. Box 840, Milwaukee.

TO RENT—APARTMENTS.

SOUTH

General List.

100% GOOD VALUE.
7750 KINGSTON. 7801 ESSEX.
2-3-4 rms.; conv. sch., shpg., lk., I. C., sur. Priced today's market. See and be pleased.

BEVERLY HILLS.
Modern 3½-4-5 rms.; free refrig. and gas. N. W. corner 104th and Wood-sts.

COR. 54TH-PL.-BLACKSTONE—ELEV. BLDG. 1-2-3-4 rm.; surprisingly low prices; furn. or unf. Mr. Goldman. Pla. 6050.

MOD. 2½ RM. APT., FREE GAS, LT., EL. rfg., $30; 4 rms., $35 to $40; also 5 rm. cor. apt., $40. Nr. "L" surf. 1516 W. 62d.

2-4-5 RMS.—2 BLKS. TO LAKE; NEAR I. C., bus park; 1 blk. E. H. P.-blvd.; $50-$70. 5469 Everett. H. P. 8215.

2210 E. 68TH-ST.—2½, 4 R.; EL. REF.; rollaway; $27.50-$40. Pensacola 6768.

6128 INGLESIDE-AV.—NEW BLDG., 2½-3½ rm.; free lt., gas, refrig. Hyde P. 9454.

3½-4 R., BDRM., IN-A-DOR, SHWR.; FREE refr.; I. C.; reas. 7827 Essex. Reg. 6457.

One, Two, and Three Rooms.

2 ROOM INDIV. UNITS.
Cross ventilation; elec. refrig. Manager on premises. Fairfax 7536.

5308 KENWOOD-AV.—MODERN 2 ROOM kitchenette; G. E. refrigeration; $40. Hyde Park 7000.

3 OUTSIDE RMS.—TILE SH., ELEC. REFR. $32.50. Stm. ht., h. w.; also 3 rms., $27.50. 221 W. 63d-st. McClun, 217 W. 63d.

SAGINAW-AV., 7546½, SUBLS. 3½ RMS.; lg. dinette; new bldg.; I. C. tr. Sag. 0513.

KIMBARK, 5531—3 RM. FRONT APT., $35 mo.; st. ht., 3 rm., rear, $30. Nr. lake, tr.

Four, Five, Six Rooms, and Larger.

4 RM. APT., INADOR, FRIGID., STM. HT., nr. Calumet High; gd. trans.; $47.50. Agt. on prem. 1115 W. 82d-st. Stewart 3182.

LOOMIS, 6339—TO THE LOOP IN 30 MIN. New, constructed 6 rms. between park and "L" station; high class; suitable 2 cpls.

MOD 5 RM. APT.—2 LRG., LT. BEDRMS.; decor. to suit; stm. ht.; jan. serv.; excel. tran.; $41. 6857 South Park way. Went.6755

4 ROOMS—STEAM HEAT; $30; LARGE, lights rooms, 6902 Vernon-av.; convenient location. Saginaw 3763.

6 RMS.—3 BATHS; ON THE LAKE; PRIV. bathing beach; life guard; best South Shore location; $130. Regent 4300.

EXC. 4 RM. APT., LOWEST RENT IN DIS., $40 up; new. dec.; inador; free refr., inlaid lino.; new stv.; gd. tr. 7828 Cornell.

MOD. 5 RM., SLP. PCH., FREE REF.; GD. tran.; reas. 8625 Drexel. Tri. 5932 aft. 1.

5 LG. LGT. RMS., SLP. PCH., EL. REF.; lib. conces. 7929 St. Lawrence. Tri. 0928.

7701 RHODES—4 LG. MOD. RMS., NEW. dec.; el. ref.; very cheap rent. Stew. 5499.

TO RENT—APARTMENTS.

SOUTH.

Four, Five, Six Rooms, and Larger.

4 Rooms—So. Shore, $50
New bldg.; large rooms, in-a-dor bed, free refrig.; 1¼ blocks to I. C. Agent at bldg. 7610 COLFAX-AV. South Shore 8128.

6938 CRANDON-AV.—4 LARGE OUTSIDE rms.; cross ventilation; elec. refrig.; in-a-dor bed; beau. decorated; 2 blocks to lake, park and I. C.; very attractive rental. Agent at building, or Stewart 4044.

4-4¼-5 RM. APTS. WITH IN-A-DOR BEDS, elec. refrig.; reduced to $40-$50; new, modern; extra lg. outside rms.; 5¼ and 6 rms.; $45; cor. Wells and 59th. Went. 5123.

822 W. GARFIELD-BLVD.
7 rms.; steam heated; good trans. Phone Mr. Hall, Yards 1220 or Beverly 3298.

4 ROOMS, $42.50 AND UP. 7801 CONstance-av.; large, light rooms with inador bed, newly decorated, free electric refrigeration. Phone Dorchester 8800.

SOUTHWEST.

One, Two, and Three Rooms.

5120 S. FRANCISCO-AV.—2 RMS., $27; 3 rms., newly decorated; steam heat, janitor service; garage. Van Buren 2498.

3643 W. 55TH-ST.—3 ROOMS, G. E. REF.; spacious rooms; very reas; $30. F. H. HALVORSEN CO., 3145 W. 63d-st.

Four, Five, Six Rooms, and Larger.

6211 S. FRANCISCO-AV.—FLAT, 4 RMS.; slp. pch.; stm. heat; bargain.

6 RMS., UP TO DATE, NEW, DEC., STM. ht., $50. Good transp. 6352 S. Francisco.

6 LG. RMS. AT 5944 S. ARTESIAN; ELEC. refrig.; canvas walls; $60. Hemlock 2848.

NORTH.

General List.

2000 Lincoln Park West
2-3-4-5 RMS., $70-$200.
New building overlooking Lincoln park and lake. Beautiful apts. All outside rooms. Ex. transportation. PETER F. REYNOLDS, Linc. 3633.

415 FULLERTON-PKWY.
Overlooking Lincoln Park.
2-3-4 RMS., $65-$135.
Free Gas and Refrigeration.
Peter F. Reynolds, Linc. 1518

725-49 IRVING PK.-BLVD.
6 ROOMS AND SLEEP. PORCH $85
6 ROOMS AND INADOR BED $65
3 ROOMS AND SLEEP. PORCH $50
Frigidaire. Immed. poss. Lake View 7671.

4200 HAZEL-AV.
1-2-3-4 room apts.; elevator bldg.; free light, gas, and refrigeration; carpeted floors; $45-$82.50. Wellington 3460.

829-37 SUNNYSIDE-AV.
2 RMS.; GAS, ELEC. FREE; $32.50-$35. 4-5 rms., $45 up.; nr. lake; newly dec.

10 W. ELM-ST., COR. STATE—NEW BLDG. 2 to 5 spacious, carpeted rooms; canvased walls; 10 minutes' walk to loop; $65-$165.

4034-40 N. ASHLAND—4225-35 N. PAULINA. 2-3-4 room apts.; reasonable rental. JOHN J. READY & CO. Buck. 0500.

3½-4-5 RMS. ON LAKE; EL. REF., VAPOR heat, showers, linoleum, cabinet stove. 7621 Eastlake-terrace. Rogers Park 2362.

REGINA BLDG.—
N. E. cor. State and Elm; 3 and 4 rm. apts.; fireplace; mech. refrig.; rent $60-$75.

One, Two, and Three Rooms.

YOURS AT HALF!
2 ROOMS $37.50
2½ ROOMS 40.00
3 ROOMS FRONT 50.00
SCHOOLS—CHURCHES—TRANS.
DECORATED TO SUIT.
719-27 BARRY-AV. BUCK. 8800.

1, 2, AND 3 ROOMS, $40
and up. S. W. cor. Morse and Greenview-avs.; new 7 story bldg.; free gas, light, refr. and carpet; col. tile baths and fixtures. Office, 1505 Morse-av.

BIG REDUCTION
1-2 RM. APTS. FREE REFRIG. AND GAS. EXCEPTIONAL VALUE. BEST TRANS. 5529 Kenmore. See jan. or call Ran. 6171.

3 ROOMS, $37.50.
Large bedroom, In-a-Dor; refrig.; best Ravenswood location. 4407-11 N. Paulina. Open for inspection or call Bitt. 4041.

2 RMS., KIT. (Bedrm.), $40.
Free refrig. and gas; 1½ blks. to Howard L sta. 1716 Jonquil-ter. Ph. Rog. Pk. 6360.

850 SUNNYSIDE-AV.
2-3 rms.; elec. ref.; showers; ¼ blk. from lake; furn. or unfurn.; low rent.

3 ROOMS, 1 BATH—
1366 N. Dearborn; beautiful view of lake. HOGAN & FARWELL, INC. Whitehall 4560.

EXCEPTIONAL SUBLEASE—BEAU. 3 RM. apt. new bldg., every feature desir., $57.50. L. N. Harter or janitor, 1637½ Fargo-av.

KITCHENETTE IN COR. BLDG.—
Few left, 6 stry. bldg.; refrig., gas free; bus, car at door; L 2 blks. 1157 Diversey.

ATTRACTIVE 3 ROOM APT.—INCLUDING bedroom; nicely decorated; free refrig.; nr. L. bus and cars; $40. 3823 Rokeby-st.

2 ROOMS NOW $35; REFRIG.; LARGE light, airy, near Morse L sta., shops, schls. churches. 6923 Wayne-av. Briar. 6439.

3 ATTR. RMS., INADOR BED IN BEDRM. Spac. closets, elec. refg. 648 Buckingham-pl. State 8126 or Lake View 0892.

2 ROOM APTS., $27.50 UP; NEWLY DECorated; ex. trans. 4868 N. Rockwell.

1½-2½ RMS. [BEDRM.] REFRIG.; 1 BLK. Addison-Linc. sta. Rav. L. 1837 Patterson.

3 SUNNY RMS., STM. HT., NEW, DEC.; gd. trans.; $28. 1117 Fullerton-av.Lin.1349

Four, Five, Six Rooms, and Larger.

1206 JARVIS, AT LAKE—NEW BLDG., UNusual 4-5 room apts.; 3 ced. clos.; tile baths; priv. bch.; excel. trans.; reas. Rog. Pk. 4825.

4 LGE. LIGHT RMS., IN-A-DOR $40
5 large, light rooms $50
Elec. refrig.; near bus, L, R. R., surface. 4407 N Winchester. Rogers Park 7000.

2335 COMMONWEALTH-AV.—
6 rooms, 2 baths, 1 block west of drive. Just south of Fullerton. Central 5050.

4-5-6-7-8 LARGE RMS.—2-3 TILE BATHS. elec. ref.; dec. to suit; equipped playgrd.; $75-$145. Lake View 6480.

1445 GREENLEAF—4 REGULAR SIZED rooms; Frigd.; nicely dec.; large closets; priv. frt. and rear pchs., $55. Hollyct. 2256.

CHOICE LIGHT 4 RMS.—ROLLAWAY. Cor. 4¼ rm.; 2 lg. bedrm., 4 clos.; el. ref. 4801 N. Irving-av., nr. Western. Long. 3887.

BEAU. 3½-4-5-6 ROOMS, HOYNE MANOR. 6 bldgs.; Hoyne at Granville; last word; gd. trans., schls., playgd.; low rent. Bri.2306.

4-6 RMS., 2 BATHS, SUN PAR., LG. CLOSets; yard; G. E. refr.; dec. to suit; 1 blk. lake, L. 7000 Sheridan-rd.—1218 Lunt-av.

1330 BIRCHWOOD-AV.—OVERLKS. LAKE; corner bldg.; 4-5 rm. apts.; 2 baths, sun parlor; near L. bus. Rogers Park 0541.

665 GRACE-ST.—
4-5 room apt., sun and sleeping porches. 1 block park and lake.

1707 GLENLAKE-AV.—4 RMS., 2D FLOOR. Hot water heat; elec. refr., lge. court; gd. tran.; blk. W. Clark. $40, Shel. 2301.

4444-46 N. LINCOLN-ST.—4 RMS., $50-$55. New bldg.; large rms.; G. E. refrig.; L. bus. Hogan or Magill. Longbeach 1855.

MOD. 4 R. "CO-OP," SUN PL.; $40, OR will sell at half price; Gentiles. 1462 Argyle. See jan., 1452 Argyle; ph. Pen. 8285.

4-5 RMS. $22-$25. 1134 BARRY, CORNER Clifton; stove ht.; new. dec. Wabash 7945.

3764 ROKEBY, COR. GRACE, MOD. 7 RM., 4 bedrm.; refrig.; all tr. $55. Gra. 6779.

4-6 RM. FLATS—CLEAN, LIGHT; BEST trans; $20-$25. 3307 Southport.

6559 N. TALMAN—ATTR. 5 RMS.; COR. 3 apt. bldg.; slp. pch.; refr.; gar. Briar. 2113.

6 RMS., SLP. PCH., SUN PAR., EL. REF.; gd. trans.; reduced rent. 6514 Bosworth.

4431 N. LINCOLN-ST.—4 RMS., S. PAR., inador, sl. pch.; just dec., etc. Rav. 9067.

4 R., $36.67; HI. GRADE; G. E. REFR.; nr. Ashland-Irving Pk.-blvd. Well. 1100.

5955 WINTHROP—4-5 ROOMS, REDUCED. beaut., mod.; refr.; L; conc. Long. 1948.

6 OR 7 RS., NR. PK., GOLF, BCH.; SLP. pch.; gar.; reas. 536 Oakdale. Well. 1863.

5818 RIDGE-AV.—4 LGE., LGT. HTD. RMS., gar.; nr. lake, schools. Longbeach 9846.

TO RENT—APARTMENTS.

NORTH.

Four, Five, Six Rooms, and Larger.

BELMONT YACHT HARBOR DISTRICT.
425-39 ALDINE-AV.
4-5-7 RMS., $100-$165.
Peter F. Reynolds, Linc. 3633

924 GALT-AV.—EXCEPTL. BLDG., NEAR lake; 1 blk. n. of Montrose; beau. 6 rooms, new dec.; sun par.; slp. porch; 2 baths; elec. refrig.; garage; good loc.; 2 bus lines, L, surface; exceptl. low rent. Lon. 8981.

534 BROMPTON-AV.
Mod. 4-5 rms.; elec. ref.; shwrs.; cor. Pine Grove; nr. Sher.-rd. and pk.; reas. rent.

720 WAVELAND-AV.
5 rms.; glazed rear porch; elec. ref.; east of Broadway; low rent; decorate to suit.

4 LG., LGT. RMS.; MODERN; $50; CONcess. 7458 N. Artesian-av. Ave. 7782.

NORTHWEST.

General List.

4343 N. CRAWFORD-AV.
3½ R.; MODERN; STM. HT.; GAS AND ELEC. REF. FREE; $40; NEWLY DEC.

EXCEPT. LOW RENTALS—2-3-4-5 RM. HTD. apts., Frigid.; residential dist.; good trans. A. J. SCHORSCH & CO., 6059 Irving Pk.-bl.

MOD. 3-4 RMS., $20-$23; GAR.; PCH.; GD. trans.; adults. 2409 Moffat. Arm. 8236.

3-4 R., HTD., NEW BLDG.; G. E. REF.; tile bath. 2912 N. Springfield. Spa. 3651.

One, Two, and Three Rooms.

3 R. APT.; HTD., SHOWERS; PORCH, YD., $32.50 up. 3124 Knox aft. 7. Move you free.

Four, Five, Six Rooms, and Larger.

BEAUT. 3½-4 RM. APTS.
$40-$45 and concess. Craftex walls, tile bathrms. with showers. All apts. have lge. bedrms., all rollaways, free elec. refrig. See jan. on prem. 3215 N. Francisco-av. or ph. Sup. 3000, Miss Meyers.

2700 N. SACRAMENTO-AV.
Lge. 4-5 mod., lgt., airy rms.; rentals reduced to meet all competition; G. E. refrig. Will dec. to suit. See Mrs. Crow or janitor on premises, or Ph. Superior 3000.

BEAUTIFUL 5½ ROOMS.
Large apt., very modern, light, and cheerful; electric refrig.; new bldg.; $57.50. 4714 Byron-st. Longbeach 8833.

3706-12 Wrightwood-av.
4 rm. mod. apts. Sun pls.; h. wtr. ht.; rentals red. to $35-$37.50. See Mrs. Goldberg on prem. or ph. Sup. 3000, Miss Meyers.

NEWLY DEC. 6 RMS. WITH GAR., $45; steam ht., hot water all the time; nr. trans. 5224 Bloomingdale-av. Berk. 7778.

6 LG. RMS., 3D APT., SLPG. PCH., NEW stove, elec. refrig.; new. dec.; only $50. Rav. 4220.

MOZART, N., 3928—4 LGT. RMS., 2D FLAT front, $27.

7 RMS., MOD. 4 BEDRMS., H.W.HT., NEW, dec.; gd. trans. Phone Albany 8706.

4 LGE. RMS., BATH; GD. TRAN.; GLZD pch.; $20, 1934 N. Wood, nr. Cortland.

4-5 BEAU., MOD. R., STV. HT., $28-$32; 3d, 3047 Berteau, cor. Whipple. Pal. 0669.

6 RMS.; GLZD. PCH.; STM.; GD. TRANS.; resid. dist. 4031 N. Lavergne. Ave. 1798.

5 LG. HTD. R.; REF. GR., ENC. PCH., schs.; rea. 3301 N. Kilbourne. Pen. 8163.

NEW 5 RM., WATER H. PLT., NR. FORest Preserve; reas.; adults. 6310 Highland.

WEST.

General List.

NEW MODERN APTS.
Elec. refrig.; 1 rm., $27.50; 2 rms., $30; 3 rms., $40; 4 rms., $47.50. J. Kempston Agcy. 4938 Quincy-st., 4912 Jackson. Col. 7700. Op. eves. to 8:30, closed Sunday.

FOR MOD. 2-3-4-5-6 RM. APTS., MECH. refrigeration; good trans. Call Monroe 2120.

One, Two, and Three Rooms.

FOR REAL VALUE SEE THESE MODERN good sized 2-3 rm. apts.; elec. refrig., in-a-dor beds. 5028 and 5029 W. Quincy-st.

1-2 RM. KIT. APTS., ELEC. REFRIG.; $27.50 up. Jan. on prem., 4815 Monroe-st.

Four, Five, Six Rooms, and Larger.

4620 JACKSON-BLVD.
5 lrg. rms.; stm. ht.; elec. ref.; garage if des.; dec. to suit. Reas. See Mrs. Crowley.

FINE 4-5 RMS.—NEWLY DECOR.; GOOD loc.; stove furnished; reduced rent. 1447 S. Sawyer and 1909 W. Adams. West 0279.

1204 MACALISTER-PL.—4 ROOMS, $27; 6 rms., $45.00; steam ht. See at once. HOWARD & ORR CO., 82 W. Washington-st.

4 LARGE, LIGHT RMS.—INADOR BED.; rent reas. Apply 5440 W. Huron-st.

4 RM. APT.; NEW. DEC.; BACK PCHS.; opp. Garf. Pk. $40. 519 N. Central Park.

MOD. NEW. DEC. 4 RMS.—FURN. OR UNfurn.; gd. tr.; reas. 4924 Lexington, 1st.

GLADYS, 4001-03—5 R. APTS.; STM. HT.; nr. schl., pks., trans.; very reas. Dea. 1392.

7 RMS., 4 BEDR., H. W. HT., ELEC. REF., slp. pch., sun p. 3821 W.Adams. Ked.4343.

TO RENT—APARTMENTS—SUBURBAN.

NORTH.

Evanston—19 minutes to loop.

4 RMS., $55; GREATEST VALUE IN EVanston; convenient Main-st. trans.; highly desirable bldg.; canvas walls; free ref.; in-a-dor; garage in building. State 0240.

WEST.

Berwyn—17 minutes to loop.

2107 S. OAK PARK-AV.
3-4 rms.; mod.; el. ref.; dec. to suit; $40 up. Doug. Pk. L sta. ½ blk.

$32.50-$42.50—3-4 RM. APTS., STEAM HT., elec. refrig.; near L. 1917 S. Grove-av.

6 RM. APT. WITH BRKFST. PORCH; GArage opt. 1819 S. Grove. Berwyn 5270.

TO RENT—FURNISHED APARTMENTS.

(See Also Hotels and Apartment Hotels.)

SOUTH.

5631 KENWOOD—4 R. MOD. APTS. NR. U. of C.; I. C.; reduced, $65, Hyde Pk. 8551.

SELLS DELICATESSEN-GROCERY!

Twenty-seven prospects answered this Tribune Want Ad. One of them bought the business.

BUSINESS OPPORTUNITIES.
DEL., GROC.—5 LIV. RMS.; SACRIF. FOR $100; rt. $25. 000 Webster-av. Linc. 0000.

Would you like to sell out? Give Tribune Want Ads the job of finding a buyer for you. Practically everybody interested in buying a business reads the Tribune Business Opportunities column.

CALL SUPERIOR 0100— ADTAKER!

TO RENT—FURNISHED APARTMENTS.

SOUTH.

ST. GEORGE HOTEL
1435 E. 60TH-ST. DORCH. 7300.
Offers the most for your money. Kitchenette apts. with outside sleeping porch for only $50 month and up. Ideal location, overlooking the Midway, 1 block from Jackson Park, I. C., bus, and surface transp. Only 12 minutes from the loop.

Only $37.50—1 Rm. Kit.
4336 Drexel, Facing Park.
FREE REFRIG.; SHOWERS. OAK. 4951.

5317 KIMBARK-AV.
Beau. furn. 3-3½ rm. apts.; lge. liv. rm.; twin beds; all outside rms.; dble. efficiency; maid serv.; linens; refrig.; reas. See jan.

7 Large Rms. for Summer.
Beau. furn., 2 pchs.; lg. yard; radio, piano, el. ref.; nr. lake. 4624 Ellis. Drexel 1209.

Cool—5212 Cornell-av.—Quiet.
THE CORNADA APT. HTL.—1-2-3 R. APTS. Furn. or unfurn. Reduced rents; I.C.X. bus.

1504 E. 53D, AT HARPER—1-2 RM. kitnts., priv. bath; $35 up; newly dec.; elect. refrig.; in-a-dor beds, elev.; near I. C. ex., surf. Tel. Hyde Pk. 4805, or Fair. 0808.

Woodlawn Apts., 837 E. 61st.
Strictly modern 2 rm. furn. apts., near 63d and Cottage Grove; $10 week and up.

ESSEX APTS., 6230 DORCHESTER-AV. — 2-3 rms., $52.50-$75; elec. refrig.; maid serv.; ½ blk. 63d, I. C., L., sur. Plaza 6477.

HYDE PARK-BLVD., NEAR 54TH—6 RMS., 2 baths, sun parlor; summer mos., $100 month; bargain. Hyde Park 8525.

OWNER'S APT.—UNUSUAL 5 COR. RMS.; studio liv.-din. rm., 26x15; Erskine Danforth furn.; reas. 7419 Phillips. Sag. 2461.

MICHIGAN-AV., 2444—KITCHENETTES, $4 wk. up; clean furn. rooms; private baths. Make Friends through Aristo Lodge No. 2.

$55—4 RMS.; HAS BEDRM. AND 2 IN-A-dor beds; comp. furn.; nr. I. C., Jackson Pk. and "L"; el. refrig. 6062 Stony Isl.-av.

4162 LAKE PARK—4 RMS., ENTIRE 1ST fl; grand piano, porch, garage, $50; also 3 rm. apt. 2d floor.; near lake, all trans.

5114 CORNELL-AV., 2D APT.—ATTRACT. furn. 4 rms. and sleeping pch.; elec. refr., in-a-dor bed; ½ blk. I. C. and bus.

NORMALSHIRE—NEW 1-2-3 ROOM APTS. Compl. serv., smart, spac., quiet; L. surf., R. I. bus; cut rates. 6808 Normal. Nor.6001.

7237 BENNETT—2-3 LARGE, LT. ROOMS; mod.; near school; ex. trans.; elec. refrig., gas and light; imm. poss.; $45 and $55.

6 LARGE RMS.; BEAUT. FURN.; REAL hm.; very reas.; Frig.; nr. U. C. Dor. 1515.

4 R. APT., INADOR SLP. P.; EL. REF.; 1 blk. I. C., bus, sur. 6938 Harper. Dor.3401

CHI-ENGLE APTS., 7146 LOWE-AV.—MOD. 2-3 rs.; tile bath; R. I., L. sur. Rad.3930.

NEWLY FUR. 4-5 RMS., MOD., ALL CONV. 836 E. 56th-st. See jan. Mid. 2453.

2½-4-5 R. APTS.; BEAU. FUR.; FREE GAS, lgt., el. refrig.; nr. L; $40-$60. 1516 W.62d

NORTH.

SHERLANE APT. HOTEL,
839 SHERIDAN-RD.
3960 NORTH; FIREPROOF BLDG.; 1 RM. AND KITCHNT. FURN. APTS., $10 WEEK. MAIDS DAILY; FULL SERV.; SWITCHBD.

Loyalton Apartments
4630-32 BEACON-ST.
offers beaut. furn. 1-2-3 room apts. at very low rents. Comp. serv. Best value on North Side. Inspection will convince you.

1101 Columbia-av. Nr. Beach
6700 north. 2 room, bedroom apts., with in-a-dor bed; also 1 room; newly decorated; complete service; $40 and up.

1 ROOM APTS. WITH TWIN AND DOUBLE inadors, also hotel rooms and bedrm. apts. Complete hotel service. Reas. rates. LINCOLN PARK ARMS. 2738 Pine Grove-av.

ROSEMORE—4322 Kenmore.
1 room apts., strictly modern; near Broadway and Montrose; $9 week and up.

SWANVILLE APTS.
2-3 rms., incl. light, gas, linens, refr., from $48. 701-15 Brompton-pl. Good tr. Bit. 1600.

Damen Apts., 4851 N. Damen
1-2-3 rm. apts.; lg., light, airy; mod. serv. Refrig.; lin., lt., gas; $37.50 up; all tr.

FOUNTAIN VIEW APTS.
2-3 rms., nicely furn., newly dec.; nr. Howard L., bus, bch.; reas. 7732 N. Ashland.

New Bldg.—4222 N. Ashland.
1-3 rm. kit. apts.; gas, light, linen, Frig., elec., maid serv.; all trans.; very reasonable.

SHEROSE—4241 KENMORE.
2-3 rm. apts., strictly modern, near Montrose and Broadway. $9 week and up.

6721 GLENWOOD, 3-4 RMS., $50; 2 BL. L. 1340 Foster, 3 rms., new bldg., $60. 1311 Morse, 4 r., $57.50; beau. furn.; gas lt., frig. free.

916 DIVERSEY-PKWY.
1-2 rm. kit. apts.; lt., gas, linens, elec. refrig.; nr. L, bus, surf. $40 up. Grace. 1440.

4531 N. ASHLAND-AV.
Beau. furn. 1-2-3 rm. apts.; free gas, lt., lin., md. serv., elec. refrig.; exc. trans.; reas.

2½ Large R.—Low as $47.50.
Gas and ref. incl.; nicely furn.; extra door bed; near beach.; exc. trans. 1331 Estes.

4543 AND 4528 MALDEN.
1-2 rooms, new, furn., free gas, lt., Frig.; ½ blk. bus, L; $45-$65. William Pickel.

1137 PRATT-BLVD. HOTEL.
1, 2½ r. fur. kit. apts.; comp. htl. sve.; low rentals; ¼ blk. lake, bus, Loy. L. Bri. 1700.

LINCOLN PK.—2-3 RM. IDEAL APT., NEW bldg.; best tr.; fur. for 4 persons, $35-$45, or by wk. 2840 N.Abbott-ct. 700 W. Cap. 4377

4 RMS., WITH INADOR BED—
Gas, light, Frigidaire free; greatly reduced rental. 3740 Pine Grove-av.

7 RM. APT.; 2 BATHS, SLEEPING PCH.; nicely furnished; E. Division-st., $110 per mo. for summer. Superior 3979.

BEAU. FURN. 3 ROOM APT. — SHOWER. Gen. Elec. refrig.; good trans.; $55, incl. linen, gas, light. 803 Cornelia. Well. 6116.

NEAR LAKE—5 RMS., 2 BATHS; NICELY furnished; low rental for summer. Call Miss Cunan at Whitehall 7373.

ROSCOE PLAZA—1650 ROSCOE, 1-2-3 RM. apts.; well furnished; excel. trans.; conv. shops; reduced rentals.

CHARMING 7 RM. APT.—OVERLKG. PARK and lake; 25 ft. liv. r., 20 ft. chambers; $265. Miss McDonald, Whitehall 6880.

712 DIVERSEY—COMPLETELY FURN. 1 and 2 rms.; all outside; hotel serv.; newly decorated; 15 minutes to loop.

WELLINGTON ARMS APT. HOTEL—2970 SHERIDAN-RD.—1-1½-2 room kit. suites; overlooking lake; full hotel serv.; $65 up.

1362 GREENLEAF-AV.—BEAU. 2-3 ROOM apt.; blk. L, lake; reas. Briargate 6322.

MODERN 3-4 RM. APTS.—NEWLY FURN.; 2 beds, rl. kit.; $45-$50. 5825 Glenwood.

ATTRACTIVE 3 RM. AND BATH—RL. BEDrm.; newly dec.; $10. 919½ Sunnyside-av.

1471 LAWRENCE-AV., APT. 2—4 LARGE, light rooms; nicely furnished; $50.

BEAU. BEDRM. APT.—FRIG., SHWR., BTH., extra in-a-dor, porch; $65. 4639 Magnolia.

1 ROOM KIT. APTS.—NEW BLDG., COMP. serv.; ex. trans.; $10 wk. up. 641 Aldine.

2-4 RMS., SUN PAR., NEW FURN., G. E. refrig.; L bus, lake; reas. 5314 Winthrop.

2 RMS., BEAUT. FURN.; UNUSUAL VAL.; Frig., park, golf. 3638 Pine Grove; $50.

ATTR. 3 RM. STUDIO—TENNIS COURT; blk. Oak-st. beach. Alexander. Sup. 1873.

4435 GREENVIEW-AV.—COZY 2½-3½-4 R. apts.; high grade bldg.; lt., gas, refr. incl.

EAST WALTON-PL.—6 RMS., COMPLETEly furn., $70. Call 8-6. Whitehall 7532.

4-5 RS., NEWLY FURN.; SHOWER, FRIG., $55 up; ½ blk. beach, L. bus. 1333 Touhy

639 CORNELIA-AV.—4-5 RMS., INADOR beau. new furn.; nr. lk.; $60 up. L.V.6059.

5827 RIDGE—2-3-4 RMS.; IN-A-DOR; REfrig., gas, el.; $10 up. Open. Edg. 0959.

ATTR. 6 LGE., LT. RMS.; ALL TRANSP.; elec. refrig. 4826 Kenmore-av. Sun. 8958.

5-6 RMS.—NEWLY FURN. AND DEC.; linens, light, gas; $60 up. 1204 Addison.

834 FULLERTON—NEW BLDG.; 1-2 RM. kit., bath; Frigid.; ¼ blk. L exp.; $10 up.

2 ROOMS—LRG., LT., AIRY; 1 BL. LAKE L. bus; very reas. 1226 Albion. Hol. 3447.

EXC. FURN. 4 RMS., NR. LAKE; 2½ MO. Gd. trans. Reas. 6641 Newgard. Bria. 1685.

BEAU. 6 RM. APT. ON NR. NO. SIDE. UNfurn.-furn.; extremely reas. Superior 6502.

TO RENT—FURNISHED APARTMENTS.

NORTH.

Convenience . . . 2-3 Rms.
Quality . . . Value
4544 Hazel—S.W. Cor. Wilson
New bldg.—elevator—full hotel service. Spacious newly decorated tastefully furn. apts. with kitch. and dinette; also bedroom apts. with twin and double beds. 1 blk. beach, bus, L, surf conv.
Apartment Selection Bureau,
ONE N. LA SALLE. CENTRAL 8252.

244 E. Pearson
800 NORTH, AT THE LAKE.
QUIET—EXCLUSIVE.
2-4 Rm. Apts., $60-$150
Furnished and unfurnished kitnts., dinettes, bedrms.; carpeted; outside rms.; free gas, light, refrig.; maid service; valet; dining rm.; commissary; bus at door. SUP. 4701.

2335
COMMONWEALTH-AV.
Sublease 6 rooms, 2 baths; beautifully furnished. Lincoln Park location. Reas.
PHONE CENTRAL 5050.

240 E. DELAWARE
OVERLOOKING THE LAKE.
Attractive 2 and 3 rm. apts. Newly decorated. Full housekeeping, maid serv. Light, gas, and newly installed Frigidaire. Elevators all night, clerk, and switchboard.
LOWEST PREVAILING RATES.
SEE MANAGER. SUPERIOR 5847.

NORTHWEST.

NEW 5 RM. BRK. BUNG. FLAT FOR REliable people; beau. furn., radio and piano incl.; pch., gas, elec. and heat; $60 per mo.; gentiles; 6 mo. lease. Avenue 2144.

1742 Humboldt-Blvd. Apts.
New bldg., 1-2-3 rm. kitnts.; gas, elec. refrig., elev. serv.; 1 blk. L, surf.; $35 up.

COOL 3 RM., NEWLY FURN.; SUBLET mer mos.; $38; ideal loc.; refs. exch. 3071 Haussen-ct., Mrs. Reid. Kildare 5239.

CLEAN KIT. APTS.—ELEC. REFR.; MAID; low rt.; 1 blk. Rav. L. 4901 N. Christiana

LOW RENTAL; LIGHT, GAS, REFRIG., linens, md. serv.; 1 blk. L. 3355 Eastwood.

WEST.

"THE CHATEAU"———18 MINS. TO LOOP. Oak Park's largest and finest apt. hotel. Gentiles; $55. 330 N. Austin-blvd. Vil. 8500.

4 ROOMS—BEAU. FURN.; GOOD TRANS. Janitor serv. $40. 149-151 S. Whipple.

3 ROOM KITCH. APT., NEWLY DEC.; GArage opt.; nr. L. 5328 Race-av. Col. 7418.

CLEAN KIT. APTS., NEAR L. SURF. BUS; maid serv.; low rent. 4024 West End-av.

4301 MONROE—1-2 RM. KIT., NEW, DEC.; cln. lin., md. svc., refrig.; gd. tr.; $40 up.

WANTED—TO RENT—APARTMENTS.

BRIGHT, LIGHT STUDIO—15X15 WITH adj. office rm.; run. w.; on N. S.; state direction and height of windows; loop transp.; price. Address O 320, Tribune.

TO RENT—STORES.

North Side.

CORNER SEELEY AND ROSCOE—LARGE, suitable any kind of business; rent very reasonable. Graceland 6387.

1926 MONTROSE, NR. L STA.—BUSY DIST. Good location for any high class business.

West Side.

N. E. COR. CICERO-AV. AND JACKSON-blvd., large store, steam heat; reas. rent. Apply 4811 Jackson-blvd., Apt. 1. Murphy.

Suburban.

EVANSTON — 100% LOCATION. 13X85. Call University 2910.

TO RENT—OFFICES AND SHOPS.

Central.

TRIBUNE TOWER
A superb office building occupied by the executive offices of THE TRIBUNE COMPANY and the Chicago offices of many large national concerns.
A Tower office, an attractive double corner space, and smaller units are now available at reasonable rentals. This building is known throughout the world and merits your investigation if you want fine office space.
Apply to
HOLMES ONDERDONK,
1229 TRIBUNE TOWER.
Telephone Superior 0100.

OFFICE ECONOMY PLAN—
82 W. WASHINGTON-ST.
FURNISHED PRIVATE OFFICES IN INDIVIDUAL SUITES. SECRETARIAL AND PHONE SERVICE. OFFICES, $25; DESKS, $10. JUDSON F. STONE, AGENT.
Room 420. Andover 5696.

32 N. STATE, S. W. CORNER WASH.—ATtractive offices, splendid light night servc., cent. of Loop; single, $25 up; with recep. rm., $40 up; few furn. Beau. desk space, steno., phone. SWIGART & CO., Rm. 601.

BEAUTIFUL OFFICES, SALES, DISPLAYS, or studio space; unusually light; low rent. EDWIN J. BOWES JR. & CO., 154 E. Erie-st. Whitehall 6026.

WILL SUBLEASE 2 OFFICES AND RECEPtion; rent $40; new bldg. in loop; will sell furniture. Call Canal 1715 for appointment.

FURNISHED PRI. OFFICES DESK SPACE, mail address, switchbd., steno.-secy. serv.; $3 to $65 per mo. 8th flr., 20 E. Jackson.

PEOPLES GAS BLDG. — SUITE 3 RMS., with interior ofcs. and reception rms. Will rent separate, very low rent. Wab. 3279.

SUBLEASE APPROX. 1,500 SQ. FT. OFC. space; all carpeted; 6 attrac. rms.; nearly 3 yrs.; sac. Rm. 1804, 111 W. Monroe.

10 A. M.-6.30 P. M., MAIL, TEL. SERV., $1 mo. Rm. 1529, 159 N. State. Dea.2572

DESK SPACE, MAIL AND TEL. SERV., $3-$15. Rm. 1101, 162 N. State. Dear. 0868.

FURN. PRI. OFC., LARGER UNITS. REAS. rents. Rm. 1101, 162 N. State. Dear. 0869.

DESK—WITH PHONE, SPR. WTR., TOWELS, lock mail box, $10. Open 8-6. Rand. 8884.

MAIL AND PHONE SERVICE, $2.00 MO. Rm. 719, 120 N. La Salle. Fran. 6017.

FURN. PRI. OFFICE—WITH RECEP. ROOM serv.; also mail serv. 448 Wrigley Bldg.

DESK, $7; MAIL SERV., $3; 2 R. FUR. suite, $35. R. 902, 10 N.Clark. Dear.7277

EQUIP. LGE. LT. RM. FOR BEAUTY PROfession. Rm. 905, 15 E. Washington.

TO RENT—FLOORS AND LOFTS.

WEST SIDE—NEAR LOOP.
Well lighted space; sprinkled and heated; electric freight and passenger elevator.
2,500 SQUARE FEET AND UP.
CLINTON REALTY ASSN.,
522 S. Clinton-st. Phone Harr. 2543.

TO RENT—MANUFACTURING PROPERTY.

FACTORIES AND WAREHOUSE SPACE, with or without switch track. INDUSTRIAL LOCATING CO. Harr. 1200.

5 FLOORS—4,200 SQ. FT. EACH, HEATED and sprinkled; 1 blk. from Merch. Mart. Rhodes, 157 W. Austin-av., nr. La Salle.

LOW RENT OR SELL BUILDING—10,000 sq. ft.; near loop; mfg. storage. Kil. 3396.

BUSINESS OPPORTUNITIES.

Businesses For Sale.

BAKERY—W. SIDE, FULLY EQUIP.; VERY good chance for first buyer. For information phone Seeley 0080 and ask for Marie.

BAKERY—COMPLETE, 2942 W. 63D-ST.; now open. Reas. Call Prospect 2817.

BARBECUE AND RESTAURANT — WITH living rms.; year around business; little cash will handle; N. W. cor. West Lake-av. and Waukegan-rd. Wilmette 4485.

BARBER SHOP AND BEAUTY SHOPS FOR Sale—Also fixtures, new and used. PAIDAR CO., 1120 N. Wells-st. Diversey 0200.

BARBER SHOP—WORK FOR 2 MEN. $250 cash. Owner sick. 5422½ N. Clark-st.

BATH AND MASSAGE ESTMT.—CHEAP; reas. rent. 32 N. State, R. 1000.

BEAUTY PARLOR—FOR SALE—SUPPLIES, equipment. Cash; easy terms. Catalog sent. GIBBS & CO., 21 S. WABASH-AV.

BEAUTY SCHOOL—ESTAB. 10 YRS.; GD loc., fully equip., gd. clientele. Sac. acct other business. Address L T 133, Tribune.

BEAUTY SHOP IN DEPT. STORE RT., $40 good investment. 3115 Armitage-av.

BEAUTY SHOP — NEAR NORTH SIDE; estab. 10 yrs. Address L P 344, Tribune.

BLACKSMITH SHOP—OLD ESTABLISHED; fuly equipped. Priced to sell. Geo. Weiss, 6 N. Washington-st., Hinsdale.

CANDY, CIGARS, ICE CREAM.
Soda fountain 40 ft. One of the best North Side locations. Near very large dance hall and lodge hall. Does a big business. Invoice over $2,000. Must positively be sold. $950 for all. Easily clear over $500 per month if properly handled. Just the place for live business people. 3728 N. Clark.

CANDY, ICE CREAM, CIGARS, VARIETY—$300; good loc. 2212 Racoe-st.

CIGARS, CANDY, ICE CREAM, STAT., Magazines, etc.—Gd. store; live bus. block; car stop; must sell at once to settle aff.; will take $750 for all; worth much more. 3757 N. Racine, corner Clark.

COFFEE SHOP IN LGE. HOTEL, $2,000 cash; stand inv. Address A X 459, Tribune.

CONFECTIONERY-LUNCH—MUST SELL BY 1st account sickness. 4301 Broadway.

DELIC., CANDY, CIGARS, ICE CREAM—Best small store in Chicago; no competition whatever; rent $35 with 3 rm. flat; bath; stm. heat; whole neighborhood depends on this store; $800; ¼ cash. 5156 N. Mansfield-av., 2 blks. north of 5834 Higgins-rd. Pensacola 6079.

DELICATESSEN, CIG., CANDY—ESTAB. 25 yrs.; across from High School; rent $35; 4 liv. rms.; a gold mine for worker. $450 part time or best cash offer. 717 Center-st., 1 block east of 2000 N. Halsted.

DELIC.-GROCERY STORE—IN APT. HOTEL dist. Busy cor. location. Old estab. business. Liv. rms. Must sacrifice acct. of ill. 4362 Kenmore-av. Lake View 6585.

DEL.-GROC.—GOOD BUS. FOR LIVE PARty; new, heavily stocked with Savoy, Libby foods; reas. rent; liv. rm.; investigate this oppor; no dealers. 305 E. 75th-st.

DELICATESSEN, GROCERY, ICE CREAM, Candy, Cigars—5 modern living rms.; good neighborhd.; reasonable. 6948 Dorchester.

DEL.—MOD. FIXT.; LGE. STOCK; CHEAP rt.; stm. ht.; $950; worth dble.; 3 liv. rs. with bath; must sell. 2921 Sheffield-av.

DEL., GROC., CANDY—EST. COR.; RT. $30; rms.; gd. bus. Sac. 6358 S. Marshfield.

DELICATESSEN—WELL STOCKED; GOOD trade; real bargain. 3306 Broadway.

DELICATESSEN-GROC.—SAC. ACCT. OTHER bus. 4249 Fullerton. Bel. 8850.

DEL., GROC., CANDY, CIG.—4 LIV. RMS. gar.; cheap. 2172 N. Rockwell.

DENTAL OFFICE—EST. 10 YRS.; OR SELL equip. 2118 W. 22d-st. Ph. Linc. 7704.

DENTAL OFFICE—BUSY TRANSIENT CORner. Very reas. 4787 Milwaukee-av.

DRY GOODS—ESTAB. BUS., WEST ROGERS Pk.; exc. loc.; sac. 6969 N. Western-av.

GARAGE—125 CAR, HOTEL AND APT. DIS. AL WEISS, 160 N. La Salle, Rm. 831.

GAS STA.—12,000 GAL. MO.; $1,600; would consider partner. Greenleaf 9588.

GAS STATION—GOOD BUSINESS CORNER, reas. rent; sac. $2,500. 5600 S. Kedzie.

GIFT SHOP, CARDS, ETC. — EST. 6 YRS.; gd. income; liv. rms.; reas. Maywood 4211.

GROC., DEL.—3 RMS.; BATH; CHEAP rent; A-1 loc.; well stocked; $650 or best offer; barg.; take care in trade. Whit. 4595.

GROCERY-FRUIT-CANDY-ICE CREAM—UP-to-date; corner; stm. ht.; cheap rent; no competition; bargain. 3380 Milwaukee.

IF THE KIND OF STORE OR BUSINESS you want to buy is not offered for sale today, why not advertise in the Business Opportunities Wanted Column? Stop in today at one of the Tribune Want Ad Offices, Madison and Dearborn-sts., 1107 E. 63d-st., or call Superior 0100, ask for an Ad Taker.

LUNCH AND CHILI PARLOR; CHEAP; must be sold by June 1. 3356 Harrison.

LUNCHROOM — 10 STOOL; FULLY equipped. 2410 Division-st.

RESTAURANT-BAKERY — FULLY EQUIP.; reas. Arthur's Restaurant, 7750 S. Halsted

REST.—DOING GOOD BUSINESS; CHEAP rent. Closed nights. 311 N. Crawford.

RMG. HSE.—18 RMS., BEAU. APPOINTED; new exclus. furn. and dec.; all tr.; $2,000 req. No agents. Address A H 363, Tribune.

RMG. HSE.—36 RMS., SHERIDAN-RD. RT. $250, clean, well furn. Pr. $2,500. Terms. Steinbock & Alexander, 160 N. La Salle.

ROOMING HOUSE—36 ROOMS; R. W. IN each room; good furniture; lease. Very reas. Will sacrif. Call Lake View 4384.

RMG. HSE.—9 RMS., WELL FILLED; GAR. Rt. $65. Sac. 2717 Warren-av. Ked. 0979.

SHOE REPAIR SHOP—BARG.; GD. LOC. Evanston; sac. acct. health. Greenlf. 9689

STATIONERY, OFFICE SUPPLIES, MAGazines. Splendid store, good stock, gd. fixtures. Sell for $1,500 cash; stock more than price. Address L N 512, Tribune.

THEATER—EXCELLENT LOCATION; LONG lease; now operating; must sell account other interests. Apply 1521 Kimball Hall Bldg., Wabash and Jackson.

$6,000 CASH BUYS A $40,000 MACHINE tool and die shop; fully equipped; ready to operate; immed. transaction necessary Address L S 284, Tribune.

Partnerships and Investments.

Electric Refrigeration
Franchise.
Nationally known refrigeration concern will indorse your floor plan and finance sale of its products in Cook County without recourse. Total investment of $150 required to secure dealership. You can earn a splendid income during balance of 1932. Under our plan you have practically no overhead cost. You secure display and office space at small expense. Ph. Whitehall 5600 and ask for Mr. Smith. Appt. will be made at your convenience.

I WANT A FEW ENERGETIC MEN TO operate local branches; my business, making and distributing popular new food staple; good territories now open; successful applicants can eventually own business outright; small investment starts you; probable earnings $35 a day, week in and week out. Call or write Food Display Mach. Corp., 500 N. Dearborn.

$2,000 WILL BUY INTEREST WITH SERVices in growing corp. that should be nat'l institution. Suite 813, 25 N. Dearborn.

A LADY PARTNER; ½ INTEREST IN NEW din. rm.; $300. Address L O 507, Tribune.

Distributors.

DISTRIBUTOR
NATIONAL CONCERN WISHES TO GET IN touch with distributor for a proven product; quick seller, sure repeater. Exclusive state rights. Must have organization ability and able to finance self for small stock. You will be interviewed by factory representative. Give full details about yourself in first letter. Sanz corporation, 757 North Broadway, Milwaukee, Wis.

Distributors Wanted
FOR ALL CITIES.
Get running hot water from your cold water faucet. Steaming hot water automatically, instantantly, electrically; no furnace, no fuss, no installation. Retail price $3.75. Interview Factory Representative, Mr. Philip HORINSTEIN, Hotel Morrison.

CAPABLE BUSINESS MEN
to operate manufacturing plant and handle sales force covering state. Should net $15,000 annually. Want men for all surrounding states. Investment $1,200 to $3,000. Give address and telephone. Address L N 514, Tribune.

WTD.—DISTRIBUTOR FOR NEW HOUSEhold necessity. Must be able to hire men. A1 proposition to right party, small capital required, some choice territories still open. Muter & Co., 8440 South Chicago-av., Chicago.

Distributors Responsible.
Sell remarkable item; no competition; exclusive terr. 162 N. State, Suite 311.

Concessions, Locations, and Leases.

ROOMING HSE.—23 RMS., NEWLY DEC. and furn. Low rent to resp. tenant. So Side loc. Ettenson, Drexel 2200.

BARBECUE STAND AND PONY TRACK—For rent reas. 9550 S. Western-av.

SPACE FOR RENT SUIT. FOR BARBER shop. Noyes-st., Evanston. Univ. 7858.

BARGAIN—FACTORY SPACE; MACHINery, eqpt. 828 N. Wells-st. See engineer.

Business Equipment.

COMPLETE TAILOR SHOP FIXTURES with Hoffmann press machine. 1239 N. Western-av. Humboldt 4568.

FOR SALE—1 ICELESS 60 GALLON CApacity soda fountain, cheap; going out of business. Shel. 6025 or Lak. 1777.

FOR SALE — ORANGE CABINETS AND coolers; bargain. 1375 W. Lake-st.

Business Service.

CAN MANUFACTURE NEW INVENTION. H. Sanders, 538 S. Clark-st.

BARTER AND EXCHANGE.

WANTED—1 RM. FURN. KITNT.; EXCH. for my $1,500 paid up lot; near L and car line north. Address O 355, Tribune.

WANT.—SEDAN, HAVE 2 PASS. BUICK and small met. spec. patent. Address O 204, Tribune.

FURNITURE OF 3 MOD. 6 R. APTS., N. S. lease opt., for late Ford. Del. 3108.

CLOTHING, FURS, ETC.

BEAUTIFUL FUR COATS FOR SALE FOR unpaid balance; Hudson seal, $75; squirrel, $100; ermine, $350. Shown on request only. Miller & Co., 166 N. Michigan.

WE BUY OR TRADE YOUR OLD FURS FOR new. 159 N. State, Rm. 603. Dear. 3323.

REAL ESTATE FOR SALE.

APARTMENT BUILDINGS.

North Side.

4 APT. BRICK BLDG., 4-5 ROOMS. East of Clark-st. Good condition. Price $12,000, cash $3,000, to close estate. Address L M 576, Tribune.

Northwest Side.

UNDER FORECL.—INC. BUNG., SELL OR trade. 1st mtge., $2,200. Make offer, also 2 corner lots. Norwood Park, Van B. 2617.

West Side.

2 FLAT, 5-6 R., 2 CAR GAR., H. W. HT. Will finance. Address O 89, Tribune.

BUSINESS PROPERTY.

West Side.

DESIRABLE 26TH-ST. BUS. PROP. COR. store, flat, gar.; also 5 flats. Barg. or trade good dairy farm. Owner, Lawn. 2074.

HOUSES.

South Side.

LESS THAN ⅓ OF 1926 PRICE—THEN cut $250 on acct. sickness by owner now living on farm, 3023 E. 79th-pl. 6 rm. house, high cement block foundation, cement basement, modern plumbing, furnace; $2,000 spent for improvements; 2 car garage; lot 25x125 ft. to alley; 1 blk. to Rainbow Beach, I. C. Depot; was $8,500, then $4,250, now $4,000 on $1,000 down. Open, or McClun, 217 W. 63d-st. Wentworth 1844.

WILL TAKE REPAIR WORK AS DOWN paymt. on small home on ¼ ac.; good transpt.; bal. $25 mo. Address A H 483, Tribune.

6 RM. BUNG.; SAC.; BEST BUY SOUTH Shore; must sell or rent. Midway 1127.

Southwest Side.

FIRST PARTY WITH $500 AND $50 PER month buys six r. brick bungalow; h. w. h., tile bath; 30 ft. lot; C. T. & T. Co. guarantee. Price $6,950. Address O 352, Tribune.

Northwest Side.

5 R BRK. BUNG.; 30 FT. LOT; H. W. HT.; steam and surf. trans.; schools; $5,750. Beesley, 4219 Irving Pk.-blvd. Pens. 2726.

BRK. HOME—5 RMS.; SLP. PCH. AND attic; estate sacrifice; rare bargain. No mtg. renewal. Address M P 324, Tribune.

WILL SELL OR TRADE EQUITY 6 RM. brk. bung., h. w. ht., for bank book, bonds, lot or car. 5600 Fullerton-av. Nat. 0223.

VACANT.

Northwest Side.

100 FT., CICERO-AV., NEAR DIVISION, suitable for oil station, apartment, or factory. Price $7,500. Call Spaulding 1013 or Blue Island 2960 Y 2.

25 FT. ON CRAWFORD-PETERSON. WILL sacrifice for 1-3 cost. Sunnyside 7673.

REAL ESTATE—OAK PARK—AUSTIN.

TO CLOSE ESTATE—4-5 RM. 2 FLT., $6,500 [Chicago and Central]. Fur. and H. W. ht. Rental $77.50. Lot 37½x125. Terms. Pilgrim, 5637 W. Lake. Austin 1680.

REAL ESTATE—SUBURBAN—SOUTH.

General.

Can You Build a House?
We will furnish you the bldg. material and location. All you furnish is the work. Why pay rent any longer when only a small portion of your present rent money and a little of your spare time will give you a home of your own? Address L P 260, Tribune.

4 RMS., WATER, GAS, ELEC., CHICKEN coop, 1 acre, 4 blks. from R. I. sta., $250 dn., $30 per mo. Address A F 484, Tribune.

TO CLOSE EST. SELL 5-10-20 A. TRACTS nr. I. C. elec. E-Z terms. Vin. 1590.

Beverly Hills—24 minutes to loop.

BEST OFFER NEXT 2 WKS. BUYS 6 RM. mod. home. 9419 S. Leavitt. Cedar 0223.

REAL ESTATE—SUBURBAN—S. W.

General.

11 RM. HSE., 4 BATHS, TILE WALLS, ceil., kitch.; stm. ht.; 2 glzd., 2 open pchs.; 3 car gar.; lot 150x750; fac. golf lks. Pr. $35,000. Worth $70,000. Mtg. $15,000. Cash and sml. tr. Spa. 1013. Blue Isl.2960Y2

¼ AC. BLACK SOIL, CITY WATER, GAS, elec., nice for poultry farm.; $495; $25 down, $5 mo. Address A G 110, Tribune.

REAL ESTATE—SUBURBAN—N. W.

General.

LOW PRICE OFFER ON MY 4 ACRES; black soil; off 100 ft. highway; landscaped, shrubs, trees, and strawberries; 4 rm. house; basement, sleeping pch., complete plumbing, hen and brooder houses, garage, out bldgs.; deep rock well, elec. Ideal truck garden and chickens; 38 min. to loop; close to sta. Will accept 1st mtge. as part payment. Address L T 268, Tribune.

RECEIVER'S SALE.
¼ acre, 131 ft. off Northwest hi'way, close to station, etc. 49 minutes to loop. $75 cash necessary. Address L N 424, Tribune.

Mt. Prospect—32 minutes to loop.

FOR SALE—4, 8, OR 12 ACRE TRACTS NR. Mount Prospect at your own terms and will help you build. Owner, Kenilworth 35, or address O 205, Tribune.

REAL ESTATE—SUBURBAN—WEST.

General.

3½ ACRE FARMS.
4 rms.; full bsmt.; furn. ht.; elec.; on cor., only 200 ft. from Ogden-av.; lrg. chicken hse.; well; good rd. on both sides. Only $250 cash, bal. mo. MR. VEST, State 3783.

River Forest—18 minutes to loop.

REDUCED TO $11,500—BEAUT. 7 R. RES.; h. w. heat; 50x180; gar. Owner, Ked.0027.

REAL ESTATE—SUBURBAN—MISCELL'S.

11 SMALL CHICKEN FARMS; ALL NEAR city. See me for real bargains. Address A A 465, Tribune.

REAL ESTATE—SUMMER RESORTS.

FOX RIVER HILL LOT—$95.
38 mi. to loop on C. & N. W. trans.; $25 cash, $5 month. Address O 571, Tribune.

LAKE LOT, HEAVILY WOODED, 55 FT. front.; full lake rights, $90.00; $5.00 dn., $3.00 mthly. Also bargain cottage. Sou. Wis., 65 mi. Chgo. Address A J 502, Tribune.

NEW COTTAGE ON W. SIDE OF ROUND lake, 35 mi. N. W.; barg.; $695; $95 dn., bal. $20 mo. Address L S 151, Tribune.

SEE THIS NEW COTTAGE AT LAKE NEAR McHenry for $750; only $100 cash required. A barg. Address L H 217, Tribune.

3 ROOM COTTAGE, INSIDE TOILET, SCR. pch.; Wis.; large, beaut. lake; big sacrif., $575; terms. Address L T 263, Tribune.

LAKE GENEVA, WIS.—10 RM. HOME; beaut. furn.; prv. beach; sac. for cash. North Town Realty Trust, 5242 N. Clark.

WIS.—OVER 30 A.; LAKE FRTG.; TROUT lake; very wild; mod. cottage, gar.; ideal for camp. Quinlan & Tyson, Rog. Pk. 2616.

4 RM. MODERN COTTAGE, EAST SIDE Pistakee lake; ½ blk. from shore; corner lot, 110 ft. front. Ph. Owner, Lake V. 2036.

WAT. FRT. LOT, CHAIN O' LAKES, $345; Antioch; $2 wk. Address L K 96, Tribune.

LONG LAKE, ILL., COTT., LOT 50X300; 3 wells, fruit, gar. Mr. Foreign. Craw. 7300.

WATER FRONT LOT ON CHAIN-O-LAKES, $100. Address L S 367, Tribune.

BY OWNER—LRG. FOX RIV. WAT. FRT. lot; $500; tms. Address L T 264, Tribune.

LGE. WAT. FRT. LOT, ROCK LAKE NR. Antioch; $1,000. Mrs. Ullrich, Pal. 2273.

GENEVA LAKE—$300; BARG.; LGE. WOODed lot; beau. loc. Address O 95, Tribune.

$600 BUYS LAKE COTT. WORTH $1,200; 2 hr. ride Wis. Address L T 260, Tribune.

REAL ESTATE—FARM LANDS.

Illinois.

SACRIFICE—MUST SELL MY 80 ACRE farm, good soil and bldgs., orchard, etc.; 40 min. loop, Northwest; cheap; must have $5,000 cash. No trades. Will divide. Address A G 220, Tribune.

10 ACRES OF GOOD FARM LAND FACING paved road, near Dundee; price $1,500, $300 cash. Phone Central 2733.

17 A., GOOD BLDGS., 18 MI. N. W. LOOP. Forced sale; quick offer. Bit. 9152.

Indiana.

375 A. FINEST BLACK SOIL IN IND.; ALL in cultiv.; 8 rm. house, elec., 2 large barns, orchard, silo, wind mill, cribs, chicken hse.; all A1 shape; $6,000 down, bal $11,000, pay 20 yrs. P. Baum, 1517 W. 63dst.

Michigan.

Lifetime Opportunity.
60 ac nursery, poultry farm; sm. lake; 2,700 cedar, spruce, pine; orch.; new hse., firepl.; 2 car gar.; water system; on gravel rd.; $1,900. Must have $1,500 cash. Shel.4820

ST. JOSEPH RIVER VALLEY FARMS. Summer and suburban homes; some with wooded frontage on Lake Chapin; scenic territory; choicest part fruit belt; 90 miles Chicago; paved highways. Write for list. McOmber & Co., Berrien Springs, Mich.

5 ACS. WITH NICELY WOODED FRONTage on the St. Joe river, So. Mich., only $295. Easy terms. Address A A 449, Tribune.

80 A.—BUILDINGS, COWS, TOOLS, HENS; 20 a. plowed; A1 soil; $2,800, $500 cash; worth double. Roessler, 140 S. Dearborn.

100 A.—LOAM SOIL; 4 MI. CITY, IMP. RD.; orchard; 9 r. hse., barn, $3,950; $500 cash, $200 year. Evans-Tinney, Fremont, Mich.

5 ACRES BLACK SOIL, 26 MILES WEST; near transportation; electricity; $800; $300 cash. Phone Franklin 8532.

Oklahoma.

OWNER WILL SELL ENTIRE 10 ACRE tract for $50; $5 dn., $5 mo. Mid. 9170.

Wisconsin.

SOO LINE LAND GRANT LANDS IN UPper Wisconsin. Free information. Ask for Booklet No. 53. Homeseekers' rates. Address H. S. FUNSTON, Land Dept. Soo Line Ry., Minneapolis, Minn.

Miscellaneous.

FREE BOOKS ON MINNESOTA, NORTH Dakota, Montana, Idaho, Washington, Oregon farm homes for all purposes, size to suit; low prices. Write for FREE BOOK. W. S. Weber, Dept. 755, G. N. Ry., 105 W. Adams-st., Chicago. Low Excursion Rates.

DICK TRACY—Nearer and Nearer

REAL ESTATE WANTED.

Apartment Buildings.

WILL PAY CASH FOR EQ. IN 6 FLAT bldg. or larger; no trades, no brokers. Give full details. Address O 351, Tribune.

Business Property.

HAVE CUSTOMERS WITH CASH FOR ONE story Chicago business property. FRANKENSTEIN & CO., 33 N. LA SALLE.

REAL ESTATE FOR EXCHANGE.

Apartment Buildings.

2 BRK. BLDGS., NR. JACKSON-BLVD., 10 rms., subject to $2,500 each 3½ yrs. to run; furn. comp.; full of roomers; 5 baths; running water in all rms.; 2 car brk. gar. Will sell, trade for farm or what? Address L N 286, Tribune.

SPECIALIZING IN SOUTH SIDE EXCH. Vin. 8000. Mr. Welches, 739 E. 79th-st.

Miscellaneous.

IF YOU OWN ANY ACRES, FARM OR LOTS anywhere in U. S. and wish to exchange for Chicago or No. Shore property, call or write Mr. Manus, Rm. 806, 310 S. Mich.-av.

TO LEASE & WANTED TO LEASE.

FOR SALE—4 YR. LEASE. HIGH CLASS roadhouse, 25 mi. from loop; year round bus. Pros. 6192, or address O 366, Tribune.

REAL ESTATE LOANS.

First Mortgage.

WANT 3 YR. $1,500 LOAN ON BUS. VAcant; clear; cost $11,000. Sheldrake 8761.

Junior Mortgage.

2D MORTGAGE LOANS
TRUSTEES SYSTEM SERVICE,
TRUSTEES SYSTEM BLDG., N. E. CORNER WELLS AND LAKE-STS.....ANDover 2121.
1630 BELMONT-AV. ....GRAceland 3800
3940 W. MADISON-ST. ....KEDzie 2222
724 W. 63D-ST. ....ENGlewood 1230.

2D MORTGAGES MADE IN 1 DAY TO PAY taxes and paymts. on 1st mtg. Rand. 9149. SIMMONS BROTHERS, 69 W. Washington.

MORTGAGES FOR SALE AND WANTED.

1ST MTGS. BOUGHT; SUBST. DISCOUNT. General Acceptance Co., 139 N. Clark-st.

STOCKS AND BONDS.

TAX ANTICIPATION WARRANTS.
ALSO SCRIP. IMMEDIATE CASH. TIME FINANCE CORPORATION. 123 W. Madison, 20th Floor. Ran. 0814.

WE BUY FOR CASH,
Paying or defaulted Real Estate Bonds. CUNARD CO., 105 W. Adams-st.

WE BUY AND SELL TAX WARRANTS FOR CASH. R. C. MITCHELL, 111 W. WASHINGTON, RM. 517. FRANK. 1610.

REAL ESTATE BONDS BOUGHT, SOLD, quoted. L. STERN & CO., 134 N. La Salle.

CASH PAID FOR TAX WARRANTS, REAL estate bonds. Rm. 504, 72 W. Washington.

WE BUY OR LOAN ON R. E. BONDS, TAX warrants. Suite 712, 134 N. La Salle.

LOANS.

Personal, Property, and Salary.

Commonwealth Customers—PAY LESS—for LOANS

$2.93 is the average Monthly Cost of a $225 loan under COMMONWEALTH'S Reduced Rate. This allows 25 months for repayment. There is no lower cost than this in Chicago.

COMMONWEALTH'S rate on amounts above $100 is substantially lower than the lawful rate usually charged.

THE personal property which nearly every family owns and the signature of husband and wife enable one to secure any amount up to $300 quickly and easily.

NO FEES. You get full amount of the loan and up to 25 months to repay. Interest at the Reduced Rate is charged only while you keep the money.

Also Salary and Auto Loans.

9—CHICAGO OFFICES—9

COMMONWEALTH—LOOP, WABASH 8233. 209 S. State-st. Room 600. Republic Bldg.
COMMONWEALTH—NORTH, 4803 Lincoln-av., Rm. 215. Longbeach 3456.
COMMONWEALTH—ROGERS PARK, 1701 Howard-st., Rm. 212. Rog. Pk. 0754.
COMMONWEALTH—NORTHWEST, 4013 Milwaukee-av., Rm. 307. Avenue 0443.
COMMONWEALTH—WEST, 9 S. Kedzie-av., Rm. 231. Kedzie 1437.
COMMONWEALTH—OAK PARK, 137 Marion-st., Rm. 206. Village 6886.
COMMONWEALTH—SOUTH, 6306 Cottage Grove, R. 305. Hyde Pk. 0604.
COMMONWEALTH—SOUTHWEST, 6314 S. Western-av., R. 201. Prospect 3130.
COMMONWEALTH—ROSELAND, 11112 S. Michigan, R. 220. Pullman 6615.

Commonwealth Loan Co.
BUSINESS ESTABLISHED 1887.

M-O-N-E-Y
FOR TAXES AND ALL PURPOSES.
LOANS ON Salary or Furniture IN AMOUNTS $25 TO $300

You receive the full amount of the loan at legal rates with repayments arranged to meet your convenience.

Confidential service in a minimum of time—a dignified transaction without any investigation.

Our service extends throughout Chicago and suburbs.

CALL—WRITE—OR PHONE.
C. C. ERD
7 S. DEARBORN-ST. ROOM 916. PHONE CENTRAL 4733-34.

How Is This for Service?
SALARY LOANS On Your Signature Only

NO EXTRA CHARGE for the Extra Service. No delay—no endorsers and no mortgages. You get the full amount of your loan—$25 to $300—ON YOUR SIGNATURE.

TERMS TO SUIT. Repay any day, week or month and pay ONLY for the actual time you have the loan.

PHONE AND LEARN—You will be delighted with LOCAL'S simple liberal method.

LOCAL IS THE ONLY large company specializing in SALARY LOANS. Furniture, Auto and Co-Maker loans made when requested.

LOCAL LOAN CO.
UNDER STATE SUPERVISION.
27 W. WASHINGTON. RANDOLPH 8400.
831 W. 63D-ST. ENGLEWOOD 7800.
1212 N. ASHLAND. BRUNSWICK 3100.
4013 MILWAUKEE. AVENUE 1400.
1 N. CRAWFORD. KEDZIE 5900.
8 N. OGDEN-AV. HAYMARKET 4700.

LOANS TO EVERY ONE
Married or single—see us first. Do not have your application rejected. COMPLETE LOAN SERVICE. FURNITURE LOANS. SALARY LOANS. LISTED STOCKS, ETC. Borrow what you need and pay us back in easy monthly payments.
Honest, Liberal Loan Service.
WE RESPECT YOUR CONFIDENCE.
L. T. BAKER & CO.
Under State Supervision. 30 W. Washington-st. Suite 1407. Phone Randolph 0038.

BUSINESS LOANS.
up to $10,000 on the equipment of factories, restaurants, laundries, hotels, rooming houses, etc.; easy time payments. Also loans on accounts receivable. F. BOLAND, 215 W. Randolph. Frank. 1966.

SALARY OR FURNITURE LOANS. $10 TO $300. IMPERIAL CREDIT CO. 30 W. Washington-st., 11th floor. Fra. 8924. SOUTH SIDE OFFICE: 6317 S. Halsted-st. 2d Floor. ENGLEWOOD 0108.

MONEY FOR TAXES.
$50 to $300. Furniture or salary loans. CHICAGO FINANCE COMPANY. 32 S. La Salle-st., Rm. 1301. Central 1060.

LOANS.

Personal, Property, and Salary.

Why pay more than Household's low rate?

The nationally known HOUSEHOLD LOAN PLAN offers cash loans of $300 or less to husbands and wives at reasonable rates.

Loans above $100 and up to $300 are made at a rate less than the usual small loan rate.

Quick service. Strictly confidential. Husband and wife only need sign. No endorsers. 20 months to repay.

LOOP:
77 W. Washington, 10th floor. State 0151
105 W. Monroe, 5th floor. Central 2559
105 W. Madison, 11th floor. Franklin 0885
ROGERS PARK:
1737 Howard-st., 2d floor. Rog. Park 8320
WEST:
4010 W. Madison-st., 4th floor. Kedzie 0704
9 S. Kedzie-av., 3d floor. Van Buren 0100
CICERO-BERWYN:
6012½ W. 22d-st., 2d floor. Cicero 6400
OAK PARK:
1140 Lake-st., 3d floor. Euclid 503
NORTHWEST:
2800 Milwaukee-av., 5th floor. Capitol 3440
4710 Irving Park, 2d floor. Pensacola 4570
NORTH:
1951 Irving Park, 2d flr. Buckingham 1006
4753 Broadway, 11th floor. Longbeach 7163
SOUTH:
736 E. 63d-st., 2d floor. Fairfax 2839
841 E. 63d-st., 4th floor. Plaza 8360
6856 S. Halsted-st., 2d floor. Englewood 5534
SOUTHWEST:
6255 S. Ashland-av., 2d floor. Hemlock 4510
2355 W. 63d-st., 2d floor. Republic 4472
SOUTH CHICAGO:
9130 Commercial, 2d floor. S. Chicago 0103
ROSELAND:
11106 S. Michigan, 2d fl. Commodore 3880

HOUSEHOLD Finance Corporation

PERSONAL FINANCE COMPANY OFFERS YOU
the most complete loan service in Chicago for a cost less than allowed by law

REPAYMENT TERMS ARE SMALL to correspond with present day economic conditions and salaries.

Save time by choosing the PERSONAL OFFICE near your home.

Family financing is our specialty. A Money Credit Account with us will be honored in any of more than 300 affiliated PERSONAL OFFICES from coast to coast.

REMEMBER—The cost of PERSONAL service is always uniformly low.

PHONE, WRITE OR VISIT the nearest PERSONAL office for your information

NORTH—PERSONAL.
4554 Broadway, 2d fl. LONgbeach 4082.
4770 Lincoln-av., 2d fl. LONgbeach 6357-8.
NORTHWEST—PERSONAL.
3982 Milwaukee-av., 2d fl. PALisade 0989.
WEST—PERSONAL.
4010 W. Madison-st., 2d fl. NEVada 2134.
SOUTH—PERSONAL.
757 W. 79th-st., 2d fl. RADcliff 8228
841 E. 63d-st., 3d fl. HYDe Park 1472.
SOUTHWEST—PERSONAL.
2408 W. 63d-st., 2d fl. REPublic 7229.
OAK PARK—PERSONAL.
1040 North-blvd., 2d fl. VILlage 6840
CICERO-BERWYN—PERSONAL.
5623 W. 22d-st., 2d fl. CIcero 5202.
EVANSTON—PERSONAL.
708 Church-st., 2d fl. GREenleaf 6081
Personal Finance Co.

If YOU need money NOW—
QUICK SERVICE. CONFIDENTIAL LOANS.
$25 to $300 on salary or furniture
EASY REPAYMENT. LEGAL INTEREST RATE.
UNDER STATE SUPERVISION. ESTABLISHED 30 YEARS.
T. B. WARD
8 S. DEARBORN, RM. 612. RAND. 2060.

QUICK PRIVATE LOW RATE LOANS. PUBLIC LOAN CORPORATION. 4013 MILWAUKEE-AV. PH. PEN. 8144.

AUCTION SALES.

AUCTION AUCTION
Unpaid storage used furniture from Hebard's warehouses: oriental and domestic rugs, living room, bedroom, dining room sets, grand piano, linens, and drapes, bric-a-brac, everything for the home; nothing reserved. Sale starts Tuesday, May 24, 10:30 a. m. Day and night until everything is sold. L. N. FLECKLES AUCTION HOUSE, 804 Grace-st., at Broadway [3800 North]. 25% Deposit. Certified checks or cash.

PUBLIC AUCTION.
SIX 5-ton Mack Dump Trucks will be sold Friday, May 27, at 2 p. m. at Larry's garage, 918 S. Independence-blvd. For further information call E. V. Ortlieb at Avenue 2225.

WILLIAMS, BARKER & SEVERN CO. 423 S. Wabash. General Auctioneers. Furniture, Carpets, General Household Goods. Telephone Harrison 3777.

RADIOS AND SUPPLIES.

$89.50 BUYS A NEW 13 TUBE STAR Raider radio in walnut highboy; price complete with tubes. Lyon & Healy Bargain Basement, 243 S. Wabash.

AUTO RADIO, SILVER MARSHALL, REmote control. Compl. $24.75. Howard 6 tube, $23, compl. 601 Washington. Hay. 3020

$6.95........PENTODE MIDGET........$6.95 RONWYN RADIO STORES, 1413 S. Michigan-av. 1729 W. Chicago-av.

Service Repairs, Etc.

$1.00 ANCEL RADIO SERVICE. $1.00. Albany 9391. North and Northwest. Capitol 0168. South and Southwest.

HORSES, HARNESS, AND WAGONS.

FOR SALE AT BARGAIN, DE KALB MILK wagons. These are steel bodied, rubber tired, and Timken roller bearing. Low down type wagon and have had only few months use and in excellent condition. Quality Milk Products Co., 115 N. Cheyenne, Tulsa, Okla.

SEWING MACHINES.

USED ELECTRIC POWER SEWING MAchine wanted. Randolph 4560. Mr. Waldbillig, Room 600 11 S. La Salle.

USED AUTOMOBILES FOR SALE.

"A GOOD TURN"
You will do yourself a good turn—and may save money on a used car.

Go any place in the city—look them all over—and THEN pay us a visit.

Look over our stock—compare our prices—no obligations. We will be satisfied with your decision.

CHECK THIS LIST:
'25 Buick 48 Victoria......$ 50
'26 Dodge Sedan 55
'27 Oldsmobile Coach 65
'26 Hupmobile Sedan ... 75
'28 Stude. Com. Sed....... 95
'28 Pontiac Coach 98
'29 Chevrolet Coach 125
'27 Buick Sedan 135
'29 Ford Fordor Sedan... 143
'28 Nash Adv. Brghm..... 147
'28 Chrysler 62 Sedan.... 147
'30 Ford Sport Coupe.... 195
'29 Pontiac Sedan 247
'29 Nash Sedan 247
'31 Ford Coupe 295
'29 Stude. Com. Cv. Cp.... 295
'29 Oldsmobile Sedan 297
'30 Ford Tn. Sed., 6 w.w. 297
'30 Pontiac Coupe 327
'29 Stude. Pr. 8 Sed........ 335
'30 Dodge Coach 375
'30 De Soto 8 Sedan....... 375
'31 Essex Coach 395
'30 Dodge Sedan 395
'30 Chrysler Spt. Cpe...... 417
'31 Dodge Six Sedan....... 427
'30 Hup. Sed., 6 w. w..... 447
'31 De Soto Cp., 6 w. w. 447
'30 Dodge 8 Sedan......... 487
'32 Plymouth Sed., used. 495
'31 Dodge 8 Sedan......... 527
'31 Oldsmobile Coupe ... 557
'30 Buick 68, 5-p. Cpe.... 587
'32 Chev. Sd.; rad.; used 595

TERMS—TRADE.
DASHIELL MOTOR COMPANY
2522 S. Michigan-av

FORD—'29 "A" TUDOR; TRUNK, SIDE MT., hot water heater, spotlt., Jay lubr.....$145
Chevrolet '28 rdstr.; good tires 95
Nash '28 Cabriolet, rumb. seat; A1 90
Essex '26 coach; good tires; barg. 25
6905 S. STATE-ST.

'30 FORD COUPE, $125.
'30 Cabriolet, $210; '27 half ton pick up, $35; '28 Nash De Luxe Coupe, $195; '27 Buick, $65. Many more. 2530 S. State-st.

USED AUBURNS.
1932 Demonstrators, 8s and 12s, at a big saving. CHARLES LANGE & CO. 2479 Milwaukee-av. Capitol 2800.

40 CARS; ALL MODELS; PRICED TO SELL at once. Chev. Dealer, 7541 S. Halsted-st.

AUBURN—1931 DE LUXE CONVERT. CABriolet, rumble seat, 6 wire whls., free whlg., cannot be told from new. Cost $1,585. Reposs. Sacr. for $795. Your car as down paymt. Bal. 12 to 24 mons. 90 day guarantee. 5 day driving trial. Always open. G. M. S. Finance Co., 4635 Washington-blvd.

Auburns—'32s, V-12's and 8's
DE LUXE SEDANS, CONVERTIBLE SEDAN, USED, 4 LEFT, CLOSING OUT. BIG SACRIFICE TO REAL BUYER. F-E-L-Z, WELLINGTON 7802.

AUBURNS—1931, 8S, SEDANS [2], BROUGHAMS [2], ALL PRACT. NEW. CARS LISTED TO $1,650. PRICED TO CLOSE OUT, LOW AS $695. MR. JOHNSON, 1132 DIVERSEY-BLVD.

AUBURN—LATEST 1930 LIGHT 8, 4 DOOR sedan, wire wheels, fully equipped. 90 day guarantee; $375. Terms or trade. ALWAYS OPEN. 2810 MADISON.

AUBURN—LATEST 1930 MODEL 125 BIG 8 Convertible Coupe; 6 wire wheels; hardly driven; only ....$575 2627 W. MADISON-ST. SEELEY 2040.

AUBURN—'29 CREAM COLOR CONV. phaeton; 6 w. w., etc.; for quick sale, $175; worth plenty more. 1829 S. Crawford. Cr. 3311

AUBURN—'29 6-76 SEDAN. VERY NICE cond. thruout; $75 down, balance $16.75 per month. Ford Dealer. 1711 W. 95th-st.

AUBURN—8, CONVERTIBLE SEDAN, 1931 Sport; free wheeling; 6 wire wheels, etc.; barg. Gambill Motor Co., 2230 S. Michigan.

BUICK—'31 SPORT COUPE; PRACTICALLY new; 6 wire wheels, side mounts, etc.; offered at big saving; guar. by WEST SIDE BUICK SALES CO. 4666 WASHINGTON-BLVD.

BUICK—1929 STD. 6 SEDAN, MUST SELL at once. Make offer. Will trade. WEST SIDE BUICK SALES CO. 4666 WASHINGTON-BLVD.

BUICK—1930-47 SEDAN; MUST SELL AT once for best offer; will trade. WEST SIDE BUICK SALES CO. 4666 WASHINGTON-BLVD.

BUICK—LATE '31 8 DE LUXE SEDAN; 6 WIRE WHEELS, TRUNK RACK; ALMOST NEW; MUST SELL; $885 TAKES IT. MR. POLLOCK, 1132 DIVERSEY-BLVD.

BUICK—1930 SPORT COUPE; MUST SELL; no reas. offer refused; trade. WEST SIDE BUICK SALES CO. 4666 WASHINGTON-BLVD.

BUICK—1928 SPT. PHAETON; MUST SELL at once for best offer; will trade. WEST SIDE BUICK SALES CO. 4666 WASHINGTON-BLVD.

BUICK—'29-47. RUNS AND LOOKS LIKE new. Finance Co. Balance due on mortgage, $375. Terms. 2412 S. Michigan-av. Phone Victory 3172. Open till 8 p. m.

BUICK—1931 CONVERT. COUPE; 6 W. W.; must sell at once for best offer. WEST SIDE BUICK SALES CO. 4666 WASHINGTON-BLVD.

BUICK—1931-96 5 PASS. COUPE; LOW miles; appearance of new...........$1,050 TOM O'ROURKE, 2433 S. MICHIGAN-AV.

BUICK — 1929 VICTORIA; $395; THE popular 5 pass. Coupe; priced low. CHRYSLER DEALER. 4533 Madison-st.

BUICK—'27 BROME MODEL 51 4 DR., 5 pass.; looks like new; barg.; $185. Sampson Motor Sales, 3845 W. Madison-st.

BUICK—1928, MAROON COLOR, 5 PASsenger coupe; perfect condition; guar.; $295. Terms or trade. 2810 MADISON.

BUICK—'28 STAND. BRGHM. AND COACH. Orig. finish. Exc. tires. $75 dn., bal. $16.75 a mo. Ford Deal., 1711 W. 95th-st.

BUICK—'28 STANDARD COUPE; RUMBLE seat; A1 cond.; priv. party. Oak. 6644.

BUICK—LATE '28 58 COUPE, 5 PASS.; 6 w. w.; $225. 1829 S. Crawford, Craw. 3311.

BUICK—'28 STAND. SED.; VERY CLEAN; $215 cash. Residence ...

USED AUTOMOBILES FOR SALE.

STUDEBAKER
SPECIAL EXHIBIT OF 225 CARS PRICED FROM $50 TO $1,500

Many of the cars presented in this great clearance have been driven very little. They have all been cut drastically, regardless of original cost. 5 days' driving trial goes with each sale.

'28 Stude. Com. Vict.......$ 95
'28 Gardner 8 Sed........... 95
'27 Nash Coach, Adv. 6.. 95
'26 Packard Brougham.. 95
'28 Graham-Paige Sed... 135
'28 Erskine Coach, A-1.. 145
'26 Lincoln Sed., 7 pass.. 145
'27 Hupmobile Sed......... 165
'28 Buick Std. Coach...... 165
'29 Whippet Coupe......... 165
'29 Whippet Coach......... 175
'27 Cadillac Conv. Cpe.... 185
'28 Stude. Pres. Sed., 7 p. 185
'28 Stude. Dict. Vict....... 195
'29 Nash Std. Brom........ 195
'26 Lincoln Coupe........... 195
'28 Pierce-Ar. 36 Limo... 195
'28 Hudson Sedan........... 195
'29 Auburn 8 Brom........ 265
'28 Willys-Knight Sed... 295
'27 Cadillac Vict............. 345
'28 Packard 6 Sed.......... 345
'28 La Salle Phaeton..... 345
'29 Stude. Pres. 8 Vict.... 345
'29 Buick Std. Coach...... 345
'30 Pontiac Coupe.......... 365
'30 Oakland Sed., 6w.w. 385
'30 Stude. Dict. 8 Sed..... 385
'31 Ford Fordor Sed...... 385
'29 Hupp Cent. 8 Cpe...... 395
'30 De Soto 8 Sed.......... 395
'31 Stude. Dict. 8 Cpe..... 485
'31 Dodge Sed................ 485
'28 Pierce-Ar. 81 Sed...... 495
'31 Stude. 6 Sed.............. 545
'30 Auburn 8 Conv. Sed. 565

TERMS. OPEN EVES., SUN. CAL. 6493.
STUDEBAKER SALES 26TH & MICHIGAN

BUICKS—WATCH FOR OUR "CASH TALKS" Bargains
Throughout these columns tomorrow. NORTHWEST BUICK CO., 3801 LAWRENCE-AV.

BUICK—LATE '30 5 PASS. COUPE; LONG wheel base, maroon finish. Driven little; can't be told from new; cost $2,250; reposs.; sacr. for $665; 90 day guar. Your car as dn. payment, bal. 18 mos. Finance Co., 4636 Washington-blvd. North side of street.

BUICK — 8 CYL. 1931 SEDAN; ALMOST new. The popular model 67 on 118 inch whl. base, with spotlight, hot water heater, many extras; priced for quick sale at $785. WEST SIDE BUICK SALES CO. 4666 WASHINGTON-BLVD.

BUICK—'31 SPORT COUPE, 6 WIRE WHLS., side mounts, rumble seat; used very little; reposs.; cost $1,586; sell for $685; your car as down payment, bal. 12 to 24 months, 90 day guarantee, 5 day driving trial. G. M. S. FINANCE CO., 4635 Washington-bl.

BUICK 1931 DE LUXE.
5 PASS. COUPE, 6 w. w., side mounts, spotlight, hot water heater, etc. BIG SAVINGS. Gold Seal guarantee. LINCOLN PARK BUICK, 2825 N. Halsted-st.

BUICK — VICTORIAS, 1930 COUPES, 4 and 5 pass.; we want to move these cars; make us an offer; will trade. WEST SIDE BUICK SALES CO. 4666 WASHINGTON-BLVD.

BUICK — '28-51 BROME.; LOOKS LIKE brand new; out of work. Call and make offer after 5:30 p. m. 908 N. Homan-av.

CADILLAC—DE LUXE TOWN SPORT SEDAN; RADIO, 6 VOGUE WHITE WALL TIRES, TRUNK, ETC.; COST $4,800 IN LATE '30; IN STORAGE 7 MONTHS, MUST SELL. $1,150 NOW. CALL WELLINGTON 7802.

CADILLAC—V-12, GENUINE 1931 SEDAN; A $4,200 CAR FOR $1,985. F-E-L-Z REALLY UNDERSELLS. 1132 DIVERSEY-BLVD.

CADILLAC—'28, 5 PASS. VICTORIA. Excellent condition; new tires; $625. FRED A. BENNETT, 5842 BROADWAY.

CHANDLER—'28 4 DR. SED.; PERFECT; $65 cash. Mrs. Sinton, 3423 Madison.

CHEVROLET—LATEST 1931 4 DOOR DE Luxe Sedan, $495; 6 wire wheels, trunk, lots of other extras; nicest car in the city. Guaranteed. Terms or trade. 2810 Madison.

CHEVROLET—1930 SPT. RDSTR.; RUMBLE seat, wire whls.; in storage 14 mos.; pay $187.50, total chgs. 1217 Devon, office.

CHEVROLET—1931 5 PASS. COUPE; LIKE new in every way; paint and motor perf.; $395. Terms. 9220 S. Ashland-av.

CHEVROLET—'28 5 PASS. 4 DR. SED.; A1 cond.; need cash; $100. 3431 Madison.

CHEVROLET—'28 COACH; $25 DN. E Z terms. 5710 Broadway. Lon. 1252.

CHEV.—COUPE, LT. 1927; FINE COND. for long trips; $55 cash. Stew. 3392.

CHRYSLERS—'31, 8S, SEDANS, COUPES, ROADSTERS, LATEST SPLIT WINDSHIELD JOB MUST BE SOLD. CARS LISTING TO $1,850 PRICED LOW AS $775. YES F-E-L-Z REALLY UNDERSELLS. 1132 DIVERSEY-BLVD.

CHRYSLER — 8 CYL. 1931 SEDAN AND Coupe; these cars have very low mileage. Both are equipped with 6 wire wheels and like new thruout. Will sell either one for $950; less than 50% of original cost. Guar. by Thomssen Bros., 7334 N. Clark-st.

CHRYSLER—8 IMP. USED '32 SEDAN; free wheeling, 6 wheels, side mts., trunk, chrome tire covers; cost over $3,550; reposs.; sacr. for $1,385; 90 day guar.; your car as down payment, bal. 18 mos. Finance Co., 4636 Washington-blvd., north side of street.

CHRYSLER — 1930 MODEL 77 DE LUXE Sedan; 4 speeds forward; 6 wire wheels, 2 fender mounted; fully equipped; $595; guaranteed; terms. 2810 MADISON.

CHRYSLER—1929 75 SEDAN. LOOKS AND runs like new. Finance Co. Bal. due on mortgage, $375. Terms. 2412 S. Michigan-av. Victory 3172. Open till 8 p. m.

CHRYSLER—LATE '28 72 SED.; SACR. AT $250; EXC. COND.; 29,000 MI. PH. DAY. STATE 2929; EVE., SUNNYSIDE 0011.

CHRYSLER—'31, 8 DE LUXE SED.; 6 WI. wheels, side mounts, trunk rack; a beauty; $895. Tms. 4444 Irving Park-blvd.

CHRYSLER—66 1930 4 DR. SEDAN, MEchanically A-1, $325. 4118 W. Division.

CHRYSLER—62, SPT. CPE., LATE '27; R. S., exc. cond., $95. Carlson, 449 E. 82d.

DE SOTO—"6" 1931; 4 DR. SEDAN; LAST series; A-1 thruout; a bargain at $475. 1210 E. 63D-ST.

DE SOTO—'31 BROME.; SIDE MTS.; FREE wheeling; $50 down; E Z terms. 5710 Broadway. Longbeach 1252.

DE SOTO—1930 DE LUXE 8 CYL. CABRIolet; see to apprec.; sacrifice at $295. 245 MADISON-ST., OAK PK. AUSTIN 4908.

DODGE—1929 6 SEDAN; LIKE NEW; $250. Mrs. Ward, 3356 Adams.

DURANT—'31 4 DR. 5 PASS. DE LUXE sedan, 6 wire whls., fender wells, chrome tire covers, 4 speed trans. Reposs. Orig. cost $1,175. Sacr. for $395. Your car as down payment, bal. 12 to 24 months, 90 day guarantee, 5 day driving trial. Alw. open. G. M. S. Finance Co., 4635 Washington-blvd.

DURANT—'28 4 CYL. 5 PASS. SED.; NEED cash; $100. 3431 Madison.

ESSEX—'30 5 P. SED., RUNS PERFECT; need cash; $150; res. ...

USED AUTOMOBILES FOR SALE.

Are You Driving a RUN-DOWN CAR?

We have the greatest selection of record-smashing bargains ever offered in used cars. Turn in your old car and drive away the car you want today. A Reconditioned Hudson or Essex will give you the same reliable service it gave its original owner because of the patented oiling system, compensated crankshaft, 2-way shock absorbers. Come and drive one of these impressive cars; they are fast, economical, easy riding. Our 20-year-Reputation on Michigan avenue is your guarantee.

Open Sunday and All Day Monday.

1927 Essex Speedster ....$ 75
1929 Essex Coach, new tires, new batt. 195
1929 Essex T'r. Sed., nw. tir's, nw. bat. 250
1930 Essex Coupe, rumble, new tires.. 325
1931 Essex Coach, free-wheel., etc.... 425
1928 Hudson Coach, rebuilt 225
1929 Hudson Custom-Blt. Sed., 6 tires 425
1930 Hudson Deluxe Cust.-Blt. Brough. 675
1930 Hudson Conv. Sedan 425
1931 Hudson Coach, fr.-wh.; gd. as nw. 595
1928 Chrysler 72 Royal Sedan.......... 200
1928 Olds Coupe, rum.; perf. cond.... 295
1929 Packard Deluxe Sedan 750
1929 Chevrolet Coach 150
1929 De Soto 4-dr. Sedan, perf. cond... 225

HUDSON-ESSEX
BUTLER MOTORS, Inc. Dist. 2457 S. Michigan-av. Michigan 2000.

PRICE TALKS.
Under $100
'26 Buick Coach..$75 | '26 Nash Sedan ..$95
'28 Essex Sedan.. 65 | '27 Essex Coach.. 50
Under $200.
'28 Chrysler Cpe.$145 | '27 Hupp 8 Vic.$135
'27 Buick Coupe. 145 | '28 Nash Coach. 195
'28 Chev. Sedan. 115 | '28 Oakland Lan. 125
'28 Hudson Sed. 195 | '28 Stude. Sedn. 135
'29 Chev. Coupe. 125 | '29 Chev. Coach. 145
'29 Pontiac Sed. 145 | '29 Grah. P. Sed. 195
'29 Ford Tudor. 100 | '30 Whippet Sed. 145
MANY OTHER BARGAINS IN Late 1930 and 1931 Models.
7445 STONY ISLAND-AV.

FORDS—1,000—CHEVS.
Chicago's Oldest and Largest Exclusive Ford and Chev. Finance Co. OFFERS THE BEST SELECTION IN TOWN.
MAKE YOUR OWN TERMS.
'29-'31 MODELS. '27-'28 MODELS.
$75 up. $25 up.
FREE 1932 STATE LICENSE.
Cars like new and backed by a 90 day written guarantee that means something. Your car taken as down payment. Always open.
WALTON FINANCE CORP.
940-958 MILWAUKEE-AV.

FORDS—LATE 1931S
Terms $75 down, $6 week. No endorsers. Satisfaction guar. or your money back. Liberal allowance '28 and '29 Fords.
Late '31 Tudor, just like new..........$295
Late '31 Coupe, brand new tires....... 295
Late '31 Sport Roadster extras........ 295
Late '31 Vict., low mileage............ 350
Late '31 4 door Sedan, ex. condition.. 350
LITSINGER, 925 W. Jackson. Alw. open. OVER 35,000 SATISFIED OWNERS.

FORD—1931 SPEC. VICTORIA COUPE; equipped with Stromberg Down Draft Carburetor, special valve and oil gauge. Also other extras. This is a very fast and good looking job. Don't pass it up. Will sell cheap. 6330 Broadway.

FORD—COUPE, '31, WITH RUMBLE SEAT and extras galore. It's still practically brand new, having been driven only a very short time. Special at $375 for quick sale. Tms. Studebaker Lot, 1835 Ridge, Evanston.

FORD '31 TUDOR; PERFECT...$100 DOWN. Ford '31 De Luxe Rdstr.; like new 135 dn. Ford '30 Town Sedan; side mts.... 100 dn. Ford '30 Std. Coupe; htr., spotlt.... 82 dn. GLENN E. HOLMES, Inc., 30 East Lake-st.

FORDS — COUPES—SPORT ROADSTERS—TUDORS. All 1929 models..........$75 up 1930 models, $165 up. 1931 models, $235 up. Terms, trade. 5310 Division. Mans. 6640.

FORD — 1931 VICTORIA; SIDE MOUNTS, spotlight and other extras; barg., $325; 90 day guarantee; $20 to 1-3 down. M. J. KELLY. 4445 W. MADISON.

FORD — 1930 TUDOR; LOW MILEAGE; black; exceptional condition, $215; 90 day guarantee; $20 to 1-3 down. M. J. KELLY. 4445 W. MADISON.

Ford 1930 Tudor, $265.
JOHN P. LYNCH MOTOR SALES CO. Authorized Ford Dealers. 1520 N. Halsted-st.

Ford '31 De Luxe Rdstr.
Run only a few miles; $125 down; 90 day guar. C. MALEY, 30 W. Lake-st.

FORD—'31 VICTORIA COUPE; A1....$310 Ford '31 Town sedan; almost new....$350 $20 down. Guar. 2751 W. Madison-st.

FORD—LATE '28 A TUDOR, $135; NEW tires; extra good cond. throughout; $35 dn. 7319 S. HALSTED.

FORDS — 1929, 1930 AND 1931S; ALL types and models; bargs.; terms or trade. LAWDER BROS., 6900 VINCENNES-AV.

FORDS—1931 TOWN SEDAN ....$350 1931 Coupe, $295. 1931 Tudor........ 285 Guar.; terms. 3554 Montrose-av. Key. 3800.

FORD—'31 4 DR. TOWN SED.; WONDERful cond.; wire wheels; hot water htr.; st. covers; $300 for quick sale. 7228 Calumet.

FORDS—1931 AND 1930; ALL MODELS. Lowest prices in town. Terms or trade. West Side Auto Exch., 4637 W. Madison-st.

FORD—1928 TO 1931, ALL MODELS. PRICED TO SELL AT ONCE. HESSER & SODEN, 1234 MORSE-AV.

FORD—'29 STAND. COUPE, RUMB. SEAT; ready to go; $50 down, balance $15 a mo. Ford Dealer. 1711 W. 95th-st.

FORD—1931 COACH; RUN FEW MILES; $113 down, $22 monthly; 90 day guarantee. C. MALEY, 30 W. Lake-st.

FORD—TOWN SEDAN, 1930. MUST SELL at once. Lester Gnewuch. Hyde Park 8110.

FORDS—LATE '29 COUPES, TUDORS, $135 each. Bargs. Lawder Bros., 6900 Vincennes.

FORD—'29 TUDOR, $145; $35 DN.; E Z terms. 5710 Broadway. Lon. 1252.

FORD—'28 TUDOR SED.; GOOD RUNNING car; trunk, etc.; only $125. 1107 N. Clark.

FORD—1931 4 DOOR SEDAN; SPLENDID car throughout; $135 down. 1107 N. Clark.

FORD—'29 COUPE; RUMBLE SEAT; $50 down. C. MALEY, 30 W. Lake-st.

FRANKLINS.
1931 de luxe 5 and 7 pass. sedans, $1,650; 1930 sedan and sport roadster, $1,150; 1929 sedans, 5 and 7 pass., $850; 1928 sedan, 5 and 7 pass., $550. All cars reconditioned and guaranteed. 1927 sedan, $250; 1926 sedan and coupe, $175. Franklin Factory Branch, 2000 S. Michigan-av. Phone Victory 2000.

FRANKLIN—1929 7 PASS. SEDAN; SIDE mounts; only $595; terms. James Levy Motors Company, 23d and Michigan.

GRAHAM—8 '29 CONV. SPORT COUPE; 6 wire wheels and new tires; side mounts. Not a mark on this car. Cost over $2,000. Finance Co. Bal. due on mortg., $350. Tms. 2412 S. Mich. Vic. 3172. Open till 8 p. m.

HUPMOBILE—8 LATE 1931 SEDAN; FREE wheeling, 5 pass. model; used 60 days; cost $1,750; reposs., sacr. for $575; 90 day guar.; your car as down payment, balance 18 months. Always open. Finance Co., 4636 Washington-blvd., north side of street.

HUPMOBILE—8 DE LUXE '32 SPORT. 4 PASS., $1,750 CAR, $895, USED. SEDAN RIDE CONTROL; $2,250 CAR, $875. F-E-L-Z REALLY UNDERSELLS. 1132 DIVERSEY-BLVD.

HUPMOBILE—1931 MODEL C 4 DOOR 5 passenger sedan; free wheeling; used very little; fully equipped; original cost $1,865; our price $695; guaranteed; terms or trade. ALWAYS OPEN. 2810 MADISON.

LA SALLES—'32, '31, '30; CHEAP.
1932 Sport Town Sedan; real barg.; used.
1931 Sedan, Radio, etc.; almost new..$1,250
1930 Sedan 7 pass., perfect............ 895
1930 Sport Town Sedan, almost new.. 1,050
1930 Convert. Sport Coupe, De Luxe 1,045
YEAR, MODEL, CONDITION FULLY WARRANTED.
F-E-L-Z REALLY UNDERSELLS. CALL WELLINGTON 7802.

LA SALLE—1931 VICTORIA 5 PASS. CPE. 6 wire whls., side mounts, dr. very little; reposs.; cost $2,885; sacr. for $1,075; your car as down paymt., bal. 12 to 24 mos.; 90 day guarantee; 5 day driving trial. G. M. S. FINANCE CO., 4635 Washington-bl.

LINCOLN — '29 7 PASS. WILLOUGHBY sedan; beautiful black; looks new; $1,200 ... W. Shanesy & Co., 2821 ...

USED AUTOMOBILES FOR SALE.

STECKHAN MOTOR SALES
Guaranteed Automobiles.
1931 Cadillac 355 Mod. Town Sed., wire wheels, fender wells.......$1,695
1931 Pierce-Arrow Mod. 42 Cust. Brougham, side mts............ 1,695
1930 Packard Sport Cpe., side mts..... 750
1931 Hupmobile 8 Con. Cpe., s. m. 595
1931 Nash 8 Custom Sedan........ 595
1930 Studebaker Pres. Sedan........ 595
1929 Cadillac 341 Sed., w. w., s. m.... 595
1931 Dodge 6 Sedan, w. w. 525
1931 Graham 4 Speed Sedan........ 495
1930 Studebaker Regal Broghm........ 495
1930 Hudson Town Sedan........ 395
1930 Studebaker Comm. 8 Sed........ 395
1929 Buick Master Coupe........ 395
1930 Auburn 8 Tokn Sedan........ 375
1929 Hupmobile 6 Sedan........ 350
1930 Studebaker Pres. Cpe., w. w., s. m 350
1931 De Soto 8 Spt. Coupe........ 350
1931 Essex Custom Brougham........ 325
1930 Marquette Sedan........ 325
1930 Nash Standard Sedan........ 225
1928 Buick Victoria Coupe........ 195
1929 Chevrolet, 4 dr. Sedan........ 175
1929 Whippet Six Sedan........ 165
1929 Chevrolet 2 door Sedan........ 150
1929 Ford Sport Coupe........ 135
1928 Studebaker Vic. Coupe........ 125
1930 Whippet 4 Sedan........ 125
1927 Packard Sedan........ 95
'29 Essex Sed....$95 | '28 Hudson Sed...$95
'27 Oakl. Brm.... 75 | '27 Buick Sed.... 75
'27 Dodge Cpe.... 50 | '27 Chrys. Cpe.... 50
Many Others.
6529 Cottage Grove
PLAZA 5000.

WINTER-HIRSCH REPOSSESSED CARS
1931 Dodge coupe $395
1929 Buick Master 6 sedan 505
1930 Roosevelt sedan 267
1930 Cord de Luxe sedan 775
1930 Hudson 8 sedan 375
1929 De Soto sedan 235
1930 Marmon 8 sedan 279
1929 Chrysler sedan 362
1929 Oakland coupe 235
1929 Hudson sedan 295
1929 Oldsmobile sedan 260
1931 Chevrolet Sport coupe 335
1929 Buick Master 6 sedan 375
1930 Ford sedan 235
1928 Dodge sedan 135
1930 Chevrolet sedan 235
1842 S. MICHIGAN-AV.
Open Evenings Until 9 P. M.

Fords—500—Chevrolets
Prices Cut and Slashed.
500 GUARANTEED CARS REDUCED 40% $20 CASH BAL EASY. No indorsers.
'29-'31 Coupes, Sedans, Roadsters....$75 up
'27-'28 Coupes, Sedans, Roadsters....$25 up
'32 State License Furnished.
Your old car taken as down payment. SALE AT MAIN STORE ONLY. Always open.
Levy Auto and Finance Co., 724 Milwaukee, cr. Carpenter

LINCOLN—'32 V-12 SPORT SEDAN, DE LUXE, 3 WINDOW, USED. A REAL BUYER'S OPPORTUNITY TO BUY A FINE CAR CHEAP. F-E-L-Z, 1132 DIVERSEY-BLVD.

Lincoln '27 LeBaron Sedan.
Being sold for balance due on notes. Full amount, $295. Ph. Sunnyside C251. Finance Co. Warehouse.

MARMON—R. 1931 SEDAN; WIRE WHLS.; side mounts; guar.; $395; terms or trade. Fitzpatrick, 6555 Cottage Grove. Alw. open.

MARMON—'29-68 SEDAN; PAY $137.50 stor. charges, 1217 Devon-av., office.

NASH—1932 USED 4 DOOR DE LUXE SEdan; 6 wire wheels; hardly run; cost, $1,975; our price, $1,075. Guar. Terms, trade. ALWAYS OPEN. 2810 MADISON.

NASH—SEDAN, 1930 TWIN IGNITION 6; cost over $1,800. Looks and runs like new. Finance Co. bal. due on mtg., $395. Tms. 2412 S. Mich. Vic. 3172. Open till 8 p. m.

NASH — 1931, BIG 8, 5 PASS. COUPE; 6 wire whls., side mounts; $985; terms. Miller Motor Sales, 4444 Irving Park-blvd.

NASH SEDAN—1929; PRIVATE OWNER; sacrifice. 458 W. North-av., store.

OAKLAND—1931 8 CYL. COUPE; RUMBLE seat; $100 cash and will transfer my $40 notes. Phone Mrs. Adler, Hyde Park 2481. Address 1165 Hyde Park-blvd., Apt. 2.

OAKLAND — '28 A. A., 4 DR. LAND. SED., sp. lgt.; like new; $145; pri. 2935 Adams.

OLDSMOBILE—1931 DE LUXE 5 PASS. PAtrician sedan, wire whls., heater.; dr. very little; reposs.; cost $1,187, sell for $585; your car as down payment, bal. 12 to 24 mons.; 90 day guarantee, 5 day driving trial. G. M. S. FINANCE CO., 4635 Washington-bl.

PACKARD—1932'S; PRICED RIGHT.
1932 Big 8 De Luxe Club Sedan; used.
1932 Stand. 8 Sedan; wire whls.; used.
1932 Stand. 8 Sedan; radio, etc.; used.
1931 Stand. 8 Sedan; almost new.
Latest clutch control, free wheel, etc. Finest warranted cars available.
CARS COSTING UP TO $3,950 PRICED NOW IN 1932'S LOW AS $1,675. F-E-L-Z REALLY UNDERSELLS. CALL WELLINGTON 7802.

PACKARD—EIGHT, 5 PASS. SEDAN, 1929 model, series 626; presents an almost new appearance; interior condition perfect; mechanically it is all that could be desired; see and ride in this remarkable motor car. Price $775. New and used car depts. open eves. and Sun. Packard Motor Car Co. of Chicago, 2357 Michigan-av. Calumet 7400.

PACKARD—8 DE LUXE SEDAN, 6 WIRE WHEELS AND PRACT. NEW, LATEST '30, OWING TO ILLNESS CAR WAS NOT RUN 10 MOS. IT COST $2,700. A REAL BARGAIN AT $975. SEE CHAUFFEUR AT HOUSE, 916 BARRY-AV.

PACKARD — SEDAN, 1928, WITH SIDE mounts and a wealth of extras. This car is exceptionally clean in every particular, and the motor is smooth and powerful. It's a real buy at $445. Tms. Studebaker Lot, 1835 Ridge-av., Evanston.

PACKARD—5-26 SEDAN; '28; MUST SELL. No reas. offer refused; will trade. WEST SIDE BUICK SALES CO. 4666 WASHINGTON-BLVD.

PACKARD—1930 D. L. SEDAN; 4 SPEED trans.; trunk, heater, etc.; $865; like new; tax war. accepted; 1-3 dn. 4440 W. Madison.

PACKARD—1930 7 PASS. CUSTOM SEDAN, de luxe equip. Low mi. Sac., $1,200. Will trade. 6832 Stony Island. Fair. 8900.

PACKARD—SED. '28, 6—OLD FOLKS NEED cash. Like new. $385. 4703 N. Troy.

PIERCE-ARROW—BIG SELECTION; LOW prices; liberal terms. Pierce-Arrow Factory Branch, 2246 S. Michigan. Calumet 6109.

PLYMOUTH—'32 FLOAT. POWER MODELS, SEDAN and COACH used. BARGAINS. KULLBERGER CHRYSLER, 1441 E. 75TH.

PONTIAC—LATE '31 CUST. SEDAN; USED 60 days, can't be told from new; artillery wheels; cost $985; reposs.; sacr. for $495. 90 day guar.; your car as down payment, balance 18 months, Finance Company, 4636 Washington-blvd., north side of street.

PONTIAC—1930, 2D SERIES COUPE; EXC. mech. cond.; good tires; $295; terms. Garfield Chevrolet Sales Co., 2 E. 55th-st.

PONTIAC—'30 BLK. DE L. SEDAN; 6 W. whls.; fend. wls., trunk rack, etc.; bargain; $235. 1829 S. Crawford. Craw. 3311.

PONTIACS—1931, $495. TAX WARRANTS AND SCRIP ACCEPTED. COMMUNITY MOTORS, INC.

PONTIAC—'30 5 PASS. SEDAN, $240 CASH. Mrs. Larkin, 419 S. Taylor-av., Oak Park.

REO—USED '32 ROYAL 8 FLYING CLOUD, 6 w. w., side mts.; cost $1,895. Reposs. Sacr. for $895; your car as down payment, bal. 18 months; 90 day guar. Finance Co., 4636 Washington-blvd. North side of street.

REO—1931 VICTORIA DE LUXE 4 PASS. coupe; all appearance of a new car; $1,250. TOM O'ROURKE, 2433 S. MICHIGAN-AV.

ROLLS-ROYCE—SPORT PHAETON; PERfect condition, wire wheels, side mounts, new Vogue tires; $585. Rockne Dealers, 339 E. 55th-st. Phone Normal 5001.

STUDEBAKER—28 COMMANDER SEDAN; lots of good transportation; make offer. WEST SIDE BUICK SALES CO. 4666 WASHINGTON-BLVD.

STUDEBAKER—LATEST 1931 PRESIDENT De Luxe Sedan; 6 wire wheels, fender wells, chrome tire covers; fully equipped; $895. Guar. Terms or trade. 2810 Madison.

STUDEBAKER — 8, 1930 4 DR. SEDAN; wire whls., fender wells; original paint, tires like new; $390. 4118 W. Division.

STUDEBAKER — '31, 8 CYL. REGAL SED., free whlng.; lots of extras; pract. new car; must sac.; $550. tms. 2424 Milwaukee.

STUDEBAKER — PRES. 8 1930 SEDAN; genuine; perf.; bargain for mortgage $407. ... 6350 N. Clark. Holly ...

USED AUTOMOBILES FOR SALE.

7158
STONY ISLAND-AV.
$25 TO $95.
'27 Essex Coach | '26 Buick Sedan
'27 Nash Coach | '27 Dodge Sedan
'26 Buick Coach | '28 Ford Coupe
$100 TO $200.
'28 Nash Landau | '28 Hudson Sedan
'28 Wil.-K. Sed. | '29 Essex Coach
'28 Chrys. 62 Cp. | '29 Ford Fordor
'29 Pontiac Sed. | '28 Oakland Land.
$200 TO $300.
'30 Ford Cabr. | '28 Nash Adv. Sed.
'29 Hudson Coach | '29 Nash Coach
'29 Chev. Sedan | '30 Ford Tudor
$300 TO $400.
'29 Nash Sp. Sed. | '31 Plymouth Sed.
'31 Ford Coupe | '29 Nash Sp. Cpe.
'29 Hudson Vict. | '30 Stude. Coupe
'30 Chev. Sedan | '30 Dodge Coupe
$400 TO $900.
An unusual selection of high grade guaranteed cars — Buicks — Chryslers —Hupmobiles—Auburns—De Sotos—Pontiacs—Nashes — Studebakers — and many others.
ATTRACTIVE TERMS.
15 YEARS ON THE SOUTH SIDE.
South Side Nash Sales, Inc.,
7158 Stony Island-av.

For a Real Holiday
BUY NOW AND HAVE A CAR FOR DECORATION DAY
1929 Chrysler Conv. Coupe........$350
1929 Dodge Sen. 6 Sedan........ 325
1928 Hudson Sedan 175
1929 Hupmobile Cust. 6 Sedan.... 350
1929 La Salle Sedan........ 625
1929 La Salle Sport Coupe........ 550
1928 La Salle Sedan........ 350
1927 Marmon Sedan 95
1931 Nash Sport Coupe........ 795
1930 Packard Sedan 975
1931 Peerless Sedan 515
1931 Peerless Cabriolet 475
1927 Pierce Arrow 80 Sedan........ 275
1930 Reo Sport Sedan........ 550
1928 Studebaker Com. Sedan........ 150
1928 Studebaker Comm. Vic. Coupe 195
1931 Studebaker Dict. 8 Sedan..... 575
1931 Willys 6 Sedan........ 350
1925 Jewett Coach—clean 65
Small Down Payment.
Terms Up to 18 Months.
6212 Cottage Grove-av.

STUDEBAKER—'31 COM. 8 4 DR., 5 PASS. de luxe sedan, wire whls., fender wells, chrome tire covers, heater. Cost $1,777. Dr. little. Reposs. Sacr. for $785; your car as down payment. Balance 12 to 24 months, 90 day guarantee. 5 day driving trial. G. M. S. Finance Co., 4635 Washington-blvd.

Studebakers. Studebakers.
'31 Dictator 8 Free Wheeling Sedan....$665
'30 Commander 8 De Luxe Sedan........ 510
'29 Commander 8 De Luxe Sedan........ 485
'29 Commander 6 4 Door Sedan........ 295
COLUMBIA MOTOR SALES, 5107 N. CLARK.

STUDEBAKER—'31 PRES. 8 STATE BGHM. De Luxe 5 pass.; exactly like new. Free wheeling; A $2,300 seller offered at this sale $950
LOGAN SQUARE BUICK CO.
2468 Milwaukee. Spaul. 6063.

STUDEBAKER—1930 SEDAN, DICTATOR; 6 wire wheels and new tires, side mounts, maroon color. Looks and runs like new. Finance Co. bal. due on mortg., $450. Tms. 2412 S. Mich. Vict. 3172. Open till 8 p. m.

STUDEBAKER—'31 PRESIDENT 8 SEDAN. Free wheeling; used 60 days; 6 wire whls., side mts.; cost $2,385; reposs.; sac. for $895. Your car as down payment; bal. 18 mos.; 90 days guar. 4636 Washington, north sd. of st.

STUDEBAKER—SEDAN, PRES. 8 LATE '30. Cost over $2,000. Looks and runs like new. Finance Co. bal. due on mortg., $350. Tms. 2412 S. Mich. Vic. 3172. Open till 8 p. m.

STUDEBAKER — COMMANDER 1930 8, 5 passenger De Luxe Sedan; 6 wire wheels, fender mounted; can't tell from new; $495. 90 day guar. Terms or trade. 2810 Madison.

STUDEBAKER—'27 VIC. CPE.; A-1 COND. $25 down. 5710 Broadway. Lon. 1252.

WILLYS—6, 1931, D. L. SEDAN; W. W., etc.; $295; like n.; 1-3 dn. 4440 W. Madison.

MOTOR TRUCKS.

FORD TRUCKS.
Liberal terms or trade. Fully guar.
Late '31 AA 10 whlr. Chicago stake...$595
Late '31 AA 157 in. w. b. Chicago stake 425
Late '31 AA 131 in. canopy express.... 450
Late '31 A ¾ ton de luxe panel........ 375
Late '29 AA express; bargain.......... 190
Late '29 AA panel, 8 foot body........ 225
LITSINGER, 925 W. Jackson. Always open.

FORD, CHEV.—200 TO PICK FROM. THE BEST SELECTION IN CHICAGO. All type bodies. 90 day guarantee. LOWEST PRICES—EASIEST TERMS.
940 TO 958 MILWAUKEE.

6 TRACTORS AND SEMI-TRAILERS, VARIous sizes, sleeper cabs. Priced reasonably for quick disposal. Terms. 3830 S. MICHIGAN. YARDS 0276.

MACK TRUCKS—2½ TO 7½ TONS. Solids and Pneumatics. Four and Six Wheels, Buses, Tractors and Tankers. MACK, 3300 Wentworth. Calumet 5413.

FORDS—"A" AND "AA" TRUCKS—ALL TYPES OF BODIES. BARGAINS. LAWDER BROS., 6900 VINCENNES-AV.

G. M. C. 2 TON TRUCK, DUAL WHEELS, pneumatic, stake body 12x6; cond. like new. Barg. Tri. 1425 aft. 5 p. m. No dlrs.

FORDS, CHEVROLETS, DIAMOND T—ALL sizes; any body style. 20 to choose from. B. & W. MOTOR, Ford Dlrs., 827 W. 35th.

STERLING—USED, 3½ TON, ONLY $500 Excellent mechanical condition; good tires. 1716 W. PERSHING-RD. VIR. 0210.

FORDS, CHEVS, AND OTHER MAKES—All models, $25 and up, terms. 1046 W. HARRISON-ST. MONROE 0676.

FRENHAUF TRAILER, '32 CHEV. TRACtor, cheap. Address L M 450, Tribune.

CHEV.—'30 DE LUXE DELIVERY. MUST sell. C. Maley, 30 West Lake-st.

2 USED BREAD DELIVERY TRUCKS WITH insulated body. Call Kenwood 3000.

USED TRUCKS—ALL MAKES AND SIZES. Keller, Columbus 6659 after 6 p. m.

MOTOR TRUCKS TO RENT & WANTED.

WANT ½ TON TRUCK AND DRIVER TO transport sample line; 5 or 6 weeks' trip; prefer panel body large enough to carry 4 large sample wardrobe trunks. Leave Saturday. Phone Harrison 7022.

WTD.—4 REFRIG. TRUCKS FOR STEADY contract hauling, good pay loads. Apply Bates Motor Transport Lines Inc., 3900 S. Union-av.

REFRIGERATOR TRUCKS WANTED — Steady hauling. 453 W. 43d. Yards 1492.

AUTOMOBILES WANTED.

CASH FOR YOUR CAR.
Wanted—100 late models. Highest prices paid. West Side Auto Exch., 4635 W. Madison-st. Mans. 4700. Chicago's oldest and largest Dlr.

WANTED—LATE MODEL COUPE OF THE better class cars not older than 1930 for equal exchange for finest Baldwin grand piano. Address O 322, Tribune.

WILL BUY ALL LATE MODEL CARS—Highest cash prices. Bring cars take home cash. Phone Van Buren 3200. ALWAYS OPEN. 2810 MADISON.

REPR. OF LARGE INS. CO. NEEDS CAR for bus.; must be A-1 cond.; 5-7 pass.; no dealers. Address L N 425, Tribune.

CAN USE 50 CARS AT ONCE—SPOT CASH. BRING THEM IN. C. ZEPP, INC., 2950 Lawrence-av.

CARS SOLD FOR OWNERS ON COMMISSION basis; quick action; all makes; all models. Est. 10 yrs. 3333 Fullerton. Open eves.

CASH FOR YOUR AUTOMOBILE—WE PAY $10 more for your car than elsewhere; any cond. 2524 Lawrence. Ard. 1596.

WANT ANY LATE MOD. CAR FROM RELIable party. Cash. Reas. Austin 0638.

WANT CHEVROLET, OLDS, OR OTHER light car. All cash. Graceland 3928.

WANT TO SELL YOUR CAR FOR THE most money? Bring it to 4839 N. Western.

PRIVATE PARTY WANTS LOW PRICE sedan, '28, '29, or '30. Midway 7877.

WANTED—USED CARS, TRUCKS; HIGHEST prices. 7019 S. Halsted. Radcliffe 0989.

AUTO ACCESSORIES, REPAIRING.

BANKRUPT STOCK!
From Durant Motor Co., consisting of brand new Durant 612 and 619 automobile sedan, coupe and sport roadster bodies. Fully equipped, painted and upholstered. Will also fit Chevrolet, De Soto, Plymouth and many other small cars. Also three taxicab bodies. Head lamps, radiator caps. Automobile cloth from 25c to $1.00 per yard; can be used for many purposes. Carpet 25c to $1.25 per yard. Thousands of other items priced unusually low. Open Sundays until 3 p.m.
ED. PONCHER,
2030 S. Wabash. Cal. 4705.

AUTO CREDITS FOR SALE.

$350 CREDIT ON 1932 CUSTOM AUBURN; REAS. BITTERSWEET 4263.

$150 AUTO CREDIT ON NEW FORD; WILL sell for $75. Belmont 8250.

$125 CREDIT ON PLYMOUTH, ANY MODel; sell at good discount. Ph. Pullman 1712.

GARAGES—FOR SALE AND TO RENT.

GARAGE AND BUS. FOR RENT—LOC. S. W. cor. South-blvd. and Austin-blvd.; size 100x150. Man. 5952 bef. 9 a. m.—after 6 p. m.

5 CAR BRICK GAR., 2467 MONTROSE, NR. Western, to rent, $25. Rog. Park 7000.

MOTOR BUSES FOR SALE.

REOS, MACKS, FAGEOLS, AND YELLOW coaches; capacity 16 to 29 passengers; priced $400 to $3,500; trade and terms. REX FINANCE CORPORATION. 1619 S. State. Cal. 5153 and Cal. 0228

AUTO TIRES.

NEW U. S. ROYAL 2DS—SAVE UP TO 50%. ... CO., 1400 S. Michigan-av.

AUTOMOBILE LOANS.

CASH
In 10 Minutes—No Delay.
AUTO AND TRUCK LOANS.
$350 to $10,000
Confidential No Endorsers.
15 Years at Same Location.
WINTER-HIRSCH
1842 S. MICHIGAN-AV. CALUMET 4586.
4657 W. MADISON. ESTE. 3243.

MOST
Of our business is done with
OLD CUSTOMERS
Isn't this definite proof that
—our rates are lowest,
—our service the most considerate,
—our terms the most convenient.
With these facts in mind you owe it to yourself to investigate our loan and refinance plan when in need of immediate cash.
Automobile Bonding Co.,
ESTABLISHED 1919.
105 W. Monroe. Ran. 7992.
4802 N. Western, 2d Fl. Lon. 8342.
7850 S. Halsted, 2d Fl. Tri. 0807.
6212 Cottage Grove. Hyde Park 9723.
4734 W. Madison. Aus. 3906.
4803 Milwaukee. Pen. 4888.

BORROW WISELY
AUTO AND TRUCK LOANS
or present notes reduced to easier payments.
WE CHARGE LESS
Majestic Investment Corp.,
105 W. Monroe. Randolph 4364.
6241 Cottage Grove. Dorchester 4561.
5821 W. Madison. Austin 4069.
2445 Devon-av. Rog. Park 5798.
4005 W. North-av., 2d flr. Albany 7527.
647 Madison-st., Oak Park. Euclid 9716.

SEE US FIRST
for automobile loans and refinancing. Lowest rates; quick, confidential service. Not necessary to store your car. Pay while driving. No endorsers required.
Great Northern Finance Corp.
1 N. La Salle. Franklin 9890.
Open Tuesday and Friday to 8:30 p. m.

LEWIS E. BOWER.
1240 S. Mich. 1217 Devon. 59 W. Wacker. 0838 Stony Island. 747 Madison, Oak Park. LEGAL RATES UNDER STATE CONTROL.

NO FINANCE CHARGE.
Confidential and quick service; refinancing; present payments reduced. Wabash 0780. WELFARE CREDIT CO., 14 E. Jackson.

AUTOMOBILES TO EXCHANGE.

WILL SAC. MY LATE '29 AUBURN; SIDE mts., wire whls.; good cond.; for small car or motorcycle and $105. Bel. 3541.

MOTORCYCLES AND BICYCLES.

WANTED—50 MOTORCYCLES. BRING MACHINES. GET CASH. 1110 W. JACKSON-BLVD. Monroe 0534.

JEWELRY, WATCHES, ETC.

Levinson's Annual
AUCTION SALE.
UNCALLED—FOR LOANS.
Thousands of uncalled for loans of diamond rings, watches, diamond bracelets, brooches, and other jewelry, all unredeemed pledges, will be offered to the highest bidder. An opportunity to buy a diamond or other jewelry at your own price.
Sale today, May 26, 1932, at 2:30 p. m. and 7:30 p. m.
LEVINSON'S LOAN BANK.
Est. 1888.
739 N. CLARK-ST. NEAR SUPERIOR-ST.

1.75 KT. DIAMOND, 15 DIAMONDS SET IN a handsome Platinum Ring; special pr. $150 Diamonds—old gold—and Pawn tickets—BOUGHT FOR CASH. THE U. S. LOAN BANK. 10 N. Clark-st. Room 605.

100% FULL VALUE PAID
in CASH for diamonds, old gold, broken jewelry, crowns and bridgework, watches, pawn tickets, etc. ASK FOR MR. LANE. 7 W. Madison, Cor. State-st. Room 811.

1 KT. DIAMOND RING, PLAT. MTD...$100 ¾ kt. diamond ring.................. 60 Lady's "Baguette" dia. watch. $400 val. 100 Old gold, silver, plat., broken jewelry, gold teeth, pawn tickets—BOUGHT FOR CASH. Jewelers' Ex., 32 N. State, R. 1102. Dea. 8905

HIGHEST CASH IMMEDIATELY FOR OLD gold, dia., watches, teeth, etc. Romack Refinery, 7 W. Madison, cor. State, R. 1001.

WE PAY MORE CASH FOR OLD GOLD, jewelry, dental crowns. Standard Smelting Works, 202 S. State, cor. Adams, Room 802.

MACHINERY AND EQUIPMENT.

Bankrupt Stock!
Myer car washer, Hobart battery charger, punch presses, micrometers, sewing machine heads, 15 ton jacks, Penn rivet machines, Arbor presses, reamers, taps, dies, scleroscopes, Oxweld acetylene torches and gauges, bolt cutters, service plates. Also thousands of other sensational values! Open Sunday until 3 p. m.
ED. PONCHER,
2030 S. Wabash. Cal. 4705.

LATHES, 16X8, $115; 14X6, $95; 20 IN. shaper, $145; ¾ H. P. mot., $3.50. Other mots., mach. Steege, 25 S. Clinton. Sta. 1938

WTD. TO BUY—1 USED GREASE RACK, wood or steel, 1 high pressure grease gun, 1 spray gun. Juniper 1433.

WANTED—COLLASPSIBLE TUBE FILLING equipment. J. Errington. Pull. 5480.

MUSICAL INSTRUMENTS.

Pianos and Players.

WANTED—TO BUY—FOR CASH, USED MAson & Hamlin or Steinway grand piano. Other good makes considered; price would have to be low. State make, wood, where can be seen and phone number. Address L P 261, Tribune.

75 REBUILT PIANOS, $30 TO $60. $50 DOWN PAYMENT, $1 PER WEEK.
KIMBALL FACTORY SALE,
2631 W. 26TH-ST. LAWNDALE 3862.

WE HAVE BARGAINS IN USED GRAND pianos, hand played and players, $35 up. SCHULTZ, 2255 W. MADISON-ST.

RENT A BABY GRAND, $8 A MO.; NEW midgets, $6; semi-midgets, $5; used upr., $2 up. Cable Piano Co., 301 S. Wabash.

STEINWAY GRAND—WANT SOME ONE TO take up small bal on $3 weekly payments. WYMAN'S, 604 Republic Bldg., 209 S. State.

LYON & HEALY LARGE GRAND PIANO; sac. $300; cost $1,850. Diversey 1927.

PATENTS—PATENT ATTORNEYS.

PATENTS, TRADEMARKS, COPYRIGHTS—MILO B. STEVENS & CO., 53 W. Jackson-blvd. Est. 1864. Main office Washington.

STORE FIXTURES.

SHOE SHINING STANDS, MARBLE, 4 chair, complete, $120; 2 chairs, $60. 1120 N. Wells-st.

DANCING SCHOOLS.

LEARN TO DANCE NOW—TAP, BALLRM. 162 N State, R 1509; 24 E Van Buren, R 7.

TERMS OF SUBSCRIPTION OF THE TRIBUNE.

Orders for mail subscriptions must be accompanied by remittance to cover:

Rates for Illinois [outside of Chicago], Indiana, Iowa, Michigan, and Wisconsin:
Daily, without Sunday, one year, $5.00; six months, $2.50; three months, $1.25; two months, $1.00; one month, 50c.
Daily, with Sunday, one year, $12.50; six months, $6.25; three months, $3.15.
Sunday only, one year, $7.50; one month, $1.00.

Rates for subscription in postal zones 3 and 4 [measured from Chicago], outside of Illinois, Indiana, Iowa, Michigan, and Wisconsin:
Daily, without Sunday, one year, $7.50; one month, $1.00.
Sunday only, one year, $7.50; one month, $1.00.
Daily and Sunday, one year, $15.00; one month, $2.00.

Rates for subscription in zones 5, 6, 7, and 8 [measured from Chicago], Canada, Mexico, and foreign:
Daily, without Sunday, one year, $12.00; one month, $1.50.
Sunday only, one year, $7.50; one month, $1.00.
Daily and Sunday, one year, $19.50; one month, $2.50.

Give postoffice address in full, including county and state. Remit by express money order, draft, or in registered letter at our risk to The Tribune Company, publishers, Tribune Square, Chicago.

MEMBER OF THE ASSOCIATED PRESS.

The Associated Press is exclusively entitled to the use for republication of all news dispatches credited to it or not otherwise credited in this paper, and also the local news published herein.

All rights of republication of special dispatches herein also are reserved.

Chicago Daily Tribune.
THE WORLD'S GREATEST NEWSPAPER
THURSDAY, MAY 26, 1932.

Former State's Attorney Found Not Guilty of Kidnaping—Mayor Walker and Seabury Clash at Hearing

[Associated Press Photo.]

CROWD CHEERS AND HISSES AS NEW YORK MAYOR ADMITS $246,000 DEAL. Mayor James J. Walker, on the witness stand, being questioned by Samuel Seabury, attorney for the Hofstadter legislative committee. Brisk repartee and demonstrations by the crowd enlivened the session, which produced important testimony. *(Story on page 1.)*

[TRIBUNE Photo.]

"BONUS ARMY" ON WAY TO WASHINGTON AS TROOPS ARE DEMOBILIZED. Caravan of trucks carrying the veterans, who are on the way to the national capital, leaving Caseyville, Ill., for Washington, Ind. After they departed the Illinois National Guard units called out were sent home. *(Story on page 14.)*

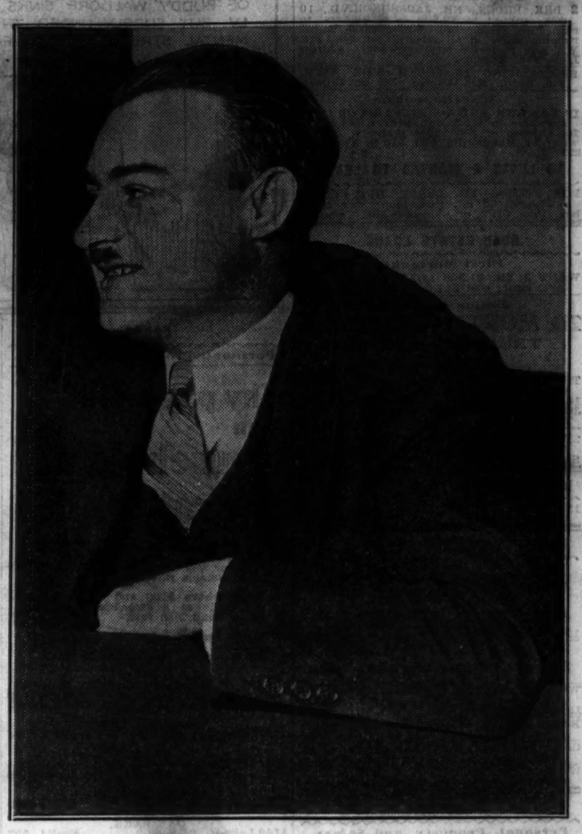

SMILES AS HE HEARS JURY ACQUIT HIM. Ward Swalwell, former assistant state's attorney, who was found not guilty of participating in kidnaping of Dr. Max Gecht and Mrs. Gecht. *(Story on page 1.)*

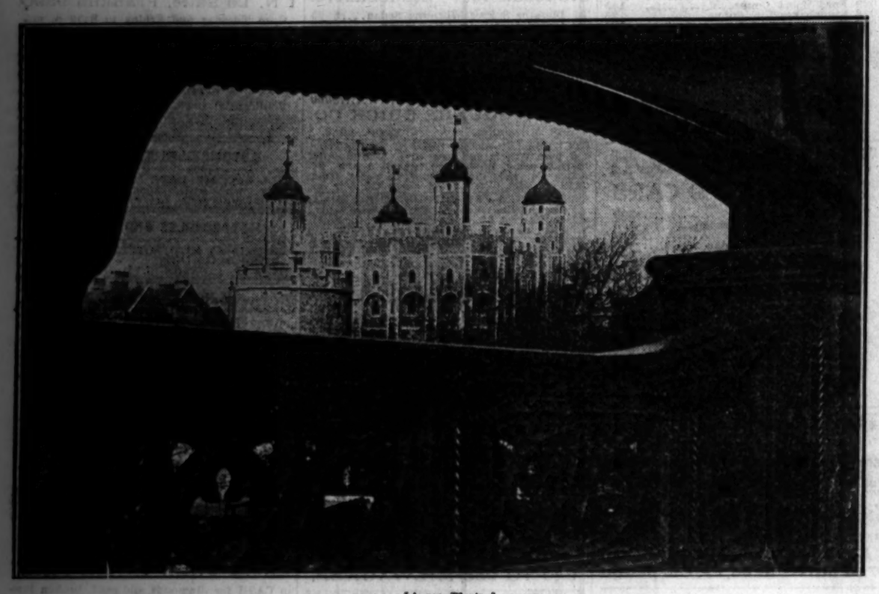

[Acme Photo.]

TOWER OF LONDON TO BE MADE KEY TO BRITISH CAPITAL'S AIR DEFENSE. The famous old castle as it appears from the Tower bridge. Within a short time the tower, now controlled by the infantry, will be turned over to the air force, under command of an air vice marshal. *(Story on page 10.)*

FEDERAL RESERVE OFFICIALS CONSIDER PLANS FOR CREDIT EXTENSION. Left to right, sitting: Eugene Meyer, governor federal reserve board; Eugene M. Stevens, chairman Federal Reserve bank; Ogden L. Mills, secretary of treasury. Standing: Floyd Harrison, assistant to governor federal reserve board; C. R. McKay, deputy governor Federal Reserve bank; J. B. McDougal, governor Federal Reserve bank. *(Story on page 27.)*

STOLEN HORSE PROBLEM FOR THE POLICE. Policeman Michael F. Brenna arresting Dominick Albano, 10 years old, for stealing horse. Dominick was allowed to go home after a lecture, but the owner of the horse can't be found, and what to do with the animal worries the Sheffield avenue police. *(Story on page 18.)*

[TRIBUNE Photo.]

TRINITY EPISCOPAL CHURCH CELEBRATES ITS NINETIETH ANNIVERSARY. Left to right: L. L. Losey, John R. W. Sargent, the Rev. John R. Pickells, rector; Charles H. Requa, and J. W. Floyd gathered around birthday cake at the church, 26th street and Michigan avenue. *(Story on page 21.)*

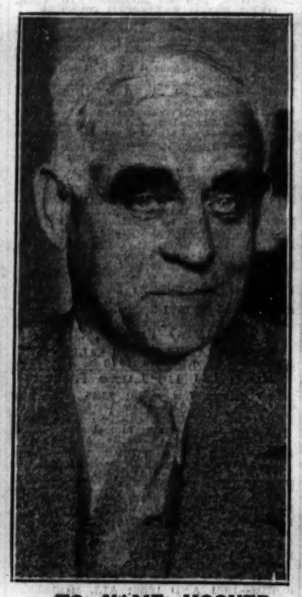

TO NAME HOOVER. Joseph L. Scott, Los Angeles lawyer, picked to make nominating speech. *(Story on page 4.)*

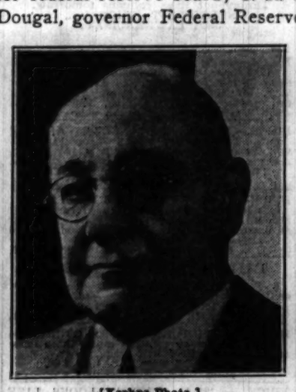

[Kochne Photo.]

HOLDS HIS POST. Lewis E. Myers, re-elected as president of board of education. *(Story on page 1.)*

[Acme Photo.]

FORMS CABINET. Admiral Makoto Saito, Japanese premier, selects coalition ministry. *(Story on page 17.)*

[Associated Press Photo.]

SHOWBOAT PLANS LONG TRIP ON THE MISSISSIPPI RIVER AND ITS TRIBUTARIES TO ST. LOUIS. The Hollywood showboat, one of the few remaining craft of its kind, which has been at Nashville, Tenn., since last winter. Capt. J. W. Menke, veteran trooper, plans to take it down the Cumberland river to the Ohio, thence to the Mississippi and St. Louis.

SEVERE ELECTRICAL STORM BRINGS LOWER TEMPERATURES AFTER MERCURY RISES TO 83 DEGREES. Lightning playing above the buildings along Wacker drive. This picture, taken from the Tribune Tower, shows, left to right: The London Guarantee building, the Mather tower, and the Pure Oil building. Considerable damage was done by the storm, most of it on the south side. [TRIBUNE Photo.] *(Story on page 1.)*